"All the News That's Fit to Print."

The New York Times.

THE WEATHER.
Fair, moderate temperature to-day; fair to-morrow; north winds.

VOL. LVIII...NO. 18,773. * * * NEW YORK, FRIDAY, JUNE 18, 1909.—FOURTEEN PAGES. ONE CENT In Greater New York, Jersey City, and Newark { Elsewhere, TWO CENTS.

HEAR CHIEF CROKER WILL SOON RETIRE

Report in the Department That He Will Resign at an Early Date.

LANGFORD FOR HIS PLACE?

General Impression That Tammany Has Arranged to Put In the Deputy Chief.

It was common gossip in the Fire Department yesterday that Chief Edward F. Croker is soon to retire. According to the report that has reached the rank and file, the Chief will send in his resignation within the next two weeks. While the report is generally believed by the firemen, none of the department officials, however, would substantiate it yesterday, and the politicians merely looked wise when asked about it. The Chief himself was said to be out of town when a TIMES reporter tried to reach him at Fire Headquarters.

Chief Croker, the report has it, is to step out so as to enter the Roebling Construction Company, in which his uncle, Richard Croker, is interested. The Chief is 50 years old, and, while his position at the head of the fire fighters can be his as long as he is physically able to perform his duties, it is given out that he is no longer fascinated with the life, and is anxious to go into a business career.

On June 22 the Chief will round out twenty-five years of service with the Fire Department, and on that day there will be presented to him a costly testimonial, to be purchased from a fund now being raised among the firemen.

Dr. Harry M. Archer, honorary surgeon of the Fire Department, who is a warm admirer of the Chief, has charge of the fund. From remarks Dr. Archer has dropped an impression has obtained among the firemen that this testimonial will be given as a farewell token to the Chief.

Gift of the Department.

The gift will be presented at an informal dinner to be given to the Chief, and it is believed that on this occasion he will announce his intention of leaving the department.

A TIMES reporter was told yesterday by one in touch with Fire Department affairs that information had gone out to certain of the Deputy Fire Chiefs to prepare for a civil service examination, which, it is said, will shortly be held to choose a successor to Chief Croker.

There are twelve Deputy Chiefs eligible to take the examination, and, if they all happened to strike the same average, any one of them, under the law, might be appointed Chief. Tammany Hall, according to current report, wants to have Deputy Chief Langford appointed to Chief Croker's place. So there will be no chance of his not attaining an average among the first three the plan to limit the contestants to that number has been hit upon.

Langford is a member of Charles F. Murphy's Tonawanda Club and has been a stanch Tammany worker. It is said to be Murphy's desire that Langford be made Chief of the Fire Department, and it is in keeping with Murphy's orders that word has been passed around to those Deputy Chiefs who are not expected to compete in the civil service examination.

Those who are to compete with Langford are said to have already been selected, and the others, who are not to try for the place, know that they are to stay away.

Inquiry from the Municipal Civil Service Commission yesterday failed to elicit any information concerning the examination of Deputy Fire Chiefs except that there was a rumor that one would soon be asked. The custom is for the department having vacancies to be filled through civil service to ask for a list of eligibles and for these to be notified by the Civil Service Commission when to appear for examination. The commission is compelled to include all the eligibles, and if any one is overlooked a new examination may be demanded. So it is wholly the affair of the eligibles themselves if they fail to compete.

Considerable comment has been occasioned in the Fire Department over the fact that Commissioner Hayes, who for a long time was Chief Croker's bitter antagonist in the department, has permitted the fund for the chief's testimonial to be raised. Without the Commissioner's consent Dr. Archer could not have undertaken the work of collecting the money from the firemen. That he has given his permission is taken to mean that the Commissioner and Chief have patched up their differences and that the Chief will leave the department on the friendliest of terms with his superiors.

Commissioner Hayes's fight with Chief Croker began during his first term as Commissioner, when the latter made various shifts of men that displeased the Chief. They were soon at loggerheads. Chief Croker declared that Commissioner Hayes made the shifts so as to give easy details at Fire Headquarters to satisfy Tammany politicians, Chief Croker's protests were of no avail.

An Old Feud.

After Hayes's election as Sheriff Chief Croker determined to even up their score. The night before the Commissioner's term expired the Chief quietly sent out an order rescinding all the details Hayes had made. The Commissioner heard of it just before midnight, and immediately countermanded the Chief's order.

Commissioner John H. O'Brien, who succeeded Hayes, followed out the latter's policies to a large degree, and the fight against Croker continued. It came to be regarded in a way as a war of Tammany Hall against Croker. The Chief, although things were made uncomfortable for him, refused to quit office. He fought Commissioner Lantry, who succeeded O'Brien. When Lantry resigned owing to the scandal growing out of rotten hose two years ago, and Hayes was appointed Commissioner a second time, the old fight with Hayes was renewed.

An effort was made to fix the blame for the rotten hose on Chief Croker, but he proved that it had been bought while Hayes was Commissioner, during his first term.

Croker emerged triumphant, and soon after this the Commissioner's attitude toward him underwent a change. Commissioner Hayes ceased making details objectionable to the Chief, and for the past year Croker has been allowed to direct the affairs of the department unhampered.

Croker has been reported several times during his eight years' service as the head of the fire force as being on the verge of resigning, but up to this time he has always declared he would never quit while any one was trying to get rid of him.

He showed his real fighting spirit after he was dismissed from the department in 1902, three years after being made Chief. Commissioner Sturgis suspended him after various charges had been preferred, including those of failing to safeguard the Park Avenue Hotel, improper management of several fires, accepting free passes of transportation, and secreting hose at the Polo Grounds. The charges were sustained, and after his dismissal the ex-Chief fought the case to the Supreme Court, which, in 1904, ordered him reinstated.

DEWEY'S SAUTERNE AND MOSELLE.
Exceptionally fine Table Wines.
H. T. Dewey & Sons Co., 138 Fulton St., New York.—Adv.

JAMES B. GENTRY PARDONED.

Actor, Slayer of Madge Yorke, to be Freed After Fourteen Years.

Special to The New York Times.

PHILADELPHIA, June 17.—James B. Gentry, an actor formerly well known, who murdered his sweetheart, Madge Yorke, an actress, in this city fourteen years ago, was pardoned by the State Board of Pardons at Harrisburg to-day. An organization composed of some of the most prominent members of the theatrical profession has worked hard to obtain Gentry's release. Thousands of dollars have been spent for counsel fees, and after Gentry's sentence to be hanged was commuted to life imprisonment his case came periodically before the Pardon Board, but the plea was always denied until now.

Gentry, who is confined in the Eastern Penitentiary here, will be notified of his pardon to-morrow.

The murder of Madge Yorke, for which James B. Gentry was sentenced to be hanged and finally sent to prison for life, was committed on the afternoon of Feb. 17, 1895, in this city. Miss Yorke was playing here with "The Baggage Check" company. Gentry, who was filling an engagement in Boston, had, his friends alleged, been seriously ill with the grip and was drinking heavily. He had an engagement to meet Miss Yorke in New York early in February, but through a misunderstanding he missed her at the railroad station.

Some friends in New York jokingly told him that Miss Yorke was receiving the attentions of another actor. From that time all trace of Gentry was lost until he burst unannounced into Miss Yorke's room in a Walnut Street Hotel here and, when she greeted him coldly, shot her three times in the brain and fled down a fire escape. Lydia Clarke, another actress, was in the room at the tme.

Gentry fell from the fire escape, broke three ribs, and his ankle, but managed to reach Fairmount Park, where he hid three days and nights, during blizzard weather. Then he gave himself up to a park guard. He was convicted and sentenced to be hanged June 27, 1896, but his sentence was commuted to life imprisonment.

Gentry has always maintained that he has no recollection of the murder of Miss Yorke; that his mind was a blank until he found himself in a hospital in this city.

CLOUDS HID SUN'S ECLIPSE.

Folk in Other Countries, However, May Have Been Luckier.

Astronomical enthusiasts near this city were disappointed yesterday because the clouds which shrouded the western sky in the evening shut off all view of an unusually interesting eclipse of the sun. At 7:12:18 o'clock the moon, according to calculations, was to slip gently between sun and earth. The eclipse was to last for twenty minutes, until, in fact, the sun sank behind the darkening Palisades.

Unfortunately for the astronomers, however, the clouds over the western sky kept growing deeper and deeper all through yesterday afternoon, and, at 7:28 P. M., there was not a single patch of azure visible.

WASHINGTON, June 17.—Although preparations were made at the United States Naval Observatory here to take observations of the eclipse of the sun today, the cloudy weather spoiled the plans of the astronomers.

The eclipse here, however, was but partial, the only place where it was total being near the north pole, where few, if any, white men, with the exception of Commander Robert E. Peary and his crew, now in search of the north pole, had an opportunity to observe it.

The eclipse was visible over Eastern Asia and almost the whole of North America, Greenland, Iceland, and the northern part of Finland.

$4,000,000 FOR COAL LANDS.

Jones & Laughlin Make Purchase in Anticipation of Heavy Steelmaking.

Special to The New York Times.

PITTSBURG, Penn, June 17.—In anticipation of years of heavy steel making the Jones & Laughlin Steel Company to-day closed a deal for coal lands involving the expenditure of $4,000,000 in cash, though the coal lands thus purchased will not be developed for years. President B. F. Jones explained the big outlay as necessary "because it is desirable for the future coal supply of the steel company. The new tract is contiguous to coal land already owned and will be held in reserve, so no developments will be made there at once."

The fact that the Jones & Laughlin firm considers it good business to tie up $4,000,000 admittedly for some years is considered by business Pittsburg as an indication that there is faith in future business.

The Spang-Chalfant mills of Pittsburg report the booking of pipe orders in June up to date of 100,000 tons, which is a great record than that of any whole month heretofore. Specifications were ordered to-day for a new pipe mill to be rushed, since the present mills cannot handle the business.

INVADING FLEET SUNK.

Land Forces at the Harbor Forts Win a Sham Battle.

The first sham battle, by which the members of the Thirteenth Regiment, N. G. N. Y., are trying to school themselves in the art of war, occurred last night and ended in a victory for the land forces which manned Fort Hancock, at Sandy Hook, and Forts Hamilton and Wadsworth, at the Narrows. Fort Hancock was captured by the invaders, however, before the fleet was sunk as it tried to come through the Narrows.

The battle began at Fort Wadsworth and Fort Hamilton shortly after 8 o'clock when one of the numerous searchlights from Fort Wadsworth picked up one of the two lighters which served as warships and the two Government launches representing cruisers. The invaders were off Swinburne Island, about two miles from the forts, when they were sighted, and fire was opened upon them immediately.

Crews put off in small boats and tried to land in Gravesend Bay to attack Fort Hamilton from the rear, but after a lively fire from the big guns it was decided by the judges that the battleships and cruisers as well as all the small boats had been sunk.

PITTSBURG-BUFFALO RUN CUT.

New Train Will Clip Three Hours from Old Time of Eight.

Special to The New York Times.

PITTSBURG, June 17.—The New York Central interests at Pittsburg threw a bomb into the camp of the opposition roads leading to Buffalo, to-day, by announcing a train which will make the run from Pittsburg to Buffalo in five hours and fifteen minutes, a cut of three hours in the former running time.

The fast train is the result of a fight over rates.

"Delatour" Ginger Ale, Sarsaparilla, Club Soda, and Lemon Soda. The very best. Estb. 1808. —Adv.

GOVERNMENT BEGINS SUGAR INQUIRY HERE

Subpoenas Issued for Earle and His Aids in Proceeding Under Sherman Law.

THE PAPERS CALLED FOR

Books and Correspondence to be Produced Before the Grand Jury on Monday—Wickersham Here.

It became known last night that subpoenas have been issued here for Receiver George H. Earle of the Pennsylvania Sugar Refining Company, his counsel, and the witnesses in the suit brought by that company against the American Sugar Refining Company to appear before the Federal Grand Jury here in a proceeding brought against the latter for alleged violation of the Sherman Anti-Trust law.

The subpoenas, it was said, call for the appearance of several of the witnesses before the Grand Jury next Monday. It was learned further that representatives of the Government have already examined the evidence in possession of Receiver Earle, and that this will be used in the prosecution of the first great anti-trust case brought under President Taft's Administration.

One of the subpoenas served yesterday called for the production before the Grand Jury of documents used in the Pennsylvania Company's recent action which the trust setled out of court. The papers called for include the stock books of the company and practically the whole correspondence between Adolph Segal and Gustav Kissel, used in the recent suit.

Special to The New York Times.

WASHINGTON, June 17.—Attorney General Wickersham had a long conference to-day with President Taft, after which he left hurriedly for New York. No information could be obtained at the White House as to the subject discussed or the occasion for the Attorney General's sudden departure. At the Department of Justice the same mystery that has marked that branch of the Government under the new Administration was maintained.

There is ground for belief that the Attorney General is impatient over the delay in getting final evidence in the Sugar Trust investigation. It is known that President Taft is deeply interested in this special bit of inquiry now in the hands of the Department of Justice, and, although two special agents have presumably been at work, no reports have been forthcoming, at least so far as the public is advised.

In the last week or ten days the Attorney General has been deeply immersed in the study of a mass of documentary evidence, and the belief here is that a great part of this was collected and submitted by George H. Earle, Jr., Receiver for the Pennsylvania Sugar Refining Company. This company, it is charged, was deliberately crushed by the Sugar Trust, who saw in it a rival that might in time become dangerous. Only a short time ago the trust practically acknowledged its activities toward eliminating its rival by returning a large sum of money to the men it had downed.

Mr. Earle denounced the Department of Justice in scathing terms, and declared that there was no possibility of getting justice under the present administration of the department. He went further than attacking the department, and was quoted as making a personal attack on Mr. Wickersham, his motives, and his former corporation connections. To this attack the Attorney General made no answer.

It is probable, however, that the investigation into the Sugar Trust's methods will deal as much with its suppression of a rival as with its defrauding the Government in weighing sugar at the port of New York. This has been acknowledged, and heavy restitution was made to the United States Treasury by the corporation. At the time the Government accepted the money from the trust it specifically reserved the right to prosecute it criminally at any time the Administration might see fit.

Although the department maintains its silence, it is well known that it is smarting under the accusations that have been made against it. The denunciation of George H. Earle, Jr., followed by the bitter criticism on Tuesday of Samuel Untermyer, counsel in the cases against the Sugar Trust, have hurt.

The appearance of Henry A. Wise, District Attorney at New York, at the department this week and his long conference with Mr. Wickersham is taken as evidence that the fight is being rapidly and thoroughly outlined. Mr. Wickersham's unexpected trip to New York is looked upon as part of the general plan of preparation.

SUE FOURTEEN HAT FIRMS.

Settlement with Hatters' Union Alleged to be in Violation of Agreement.

DANBURY, Conn., June 17.—Suits were brought in this city this afternoon by the Associated Hat Manufacturers, incorporated, of New York, against fourteen hat manufacturing firms in Danbury, Bethel, and New Milford for damages of $26,000 from each for alleged violation of the terms of agreements, and the bonds that figured in the recent tie-up of the hatting industry in Danbury and throughout the country.

Attachments aggregating more than $300,000 are being placed upon the real estate and bank accounts of the firms and corporations which are made defendants in the suits. The sixteen concerns sued made a settlement with the Hatters' Union last week, and the suits are the outcome of that settlement. The seven Danbury concerns which effected a settlement during the present week are not being sued, and their names appear in the list of those who figure as plaintiffs.

MANY HURT IN CELEBRATION.

Fireworks and Pistols Injure Sixty-five on Bunker Hill Day.

BOSTON, June 17.—As a result of the Bunker Hill celebration to-day sixty-five persons were treated at the hospitals of Boston and vicinity for injuries caused by fireworks and pistols, and many more were attended by physicians at their homes. There were no serious casualties, the efforts of the police to diminish the use of firearms and to confine the celebration to firecrackers and light explosives having been partially successful.

$25.50 TO CINCINNATI AND RETURN
June 19 to 22, via Pennsylvania Railroad; tickets good to return until June 28, inclusive. See ticket agents.—Adv.

In order not to miss the many notable features of Sunday's Times, advertised elsewhere, it is important to place your order with your newsdealer to-day.

JAPAN NOT TO AID STRIKERS IN HAWAII

Her Consul Reports That Ignorant Workmen Are Misled by Anarchist Agitators.

LEADERS AGAIN INDICTED

Several Accused of Conspiracy to Commit Murder and Incite Crime—Editor's Replevin Suit Dismissed.

TOKIO, June 17.—The report that the Japanese of Hawaii had appealed to Tokio charging violation of treaty rights as an outcome of the strike agitation in the islands is based upon the fact that one of the agitators who were arrested at Honolulu sent a cablegram to a brother living in Japan requesting him to endeavor to secure the intercession of the Government in his behalf. Although he knew it was useless the brother conveyed the appeal to the Government.

A dispatch from the Japanese Consul at Honolulu says the strike situation is improving. All the men in two districts have returned to work. The strike, he says, is a result of agitation on the part of Anarchists, the worst element among the Japanese, who have been trying to persuade all their countrymen to join a union. They claimed that they would be able to increase wages, but in reality their purpose was to collect money.

The Japanese Consul speaks highly of the attitude of the local planters. He says also that after the arrest and conviction of the agitators the condition of Japanese labor in Hawaii would be improved, but he is advising the planters not to yield lest the men return to work without conditions.

The affair is not regarded seriously in Tokio. The Government gave assurances to-day that it had not interfered in the matter, and that it had sent no instructions to the Consul at Honolulu.

HONOLULU, June 17.—Following the indictments of several of the Japanese strike leaders last Friday, the Territorial Grand Jury returned additional indictments to-day against Y. Sogo, F. Makino, M. Negoro, K. Kawamura, Y. Tasaka, and Y. Arashira for conspiracy to commit murder and to incite others to crime. An indictment for assault was found against Y. Sugawara, who is accused of attempting to collect funds for the strikers by violence.

In addition to these indictments thirteen of the striking Japanese at the Waipalu plantation were indicted for attacking a police officer and rioting. As a result of the vigorous action of the authorities the strikers are discouraged.

The replevin suit brought to recover the papers seized in the office of the newspaper Jiji by Sheriff Henry has been dismissed. Japanese Consul Uyeno is investigating the alleged destruction of the safe of Editor Soga of the Jiji, which was broken open by the authorities.

Forty-five delegates from the Japanese Union on the Island of Hawaii, representing 9,000 laborers, have just concluded a session lasting four days and nights. They resolved not to strike or to help the Oahu strikers, but to present a statement of their demands and trust to the fairness of the planters. They ask for a ten-hour day at $1, for time and a half for overtime work and on Sundays, and for quarters equal to those of the Spaniards and Portuguese.

These demands will be presented to the planters' association on Monday.

HOKE SMITH FAILED THEM.

Presbyterian Alliance Wondered Where He Was—Expected to Speak.

"Where is Gov. Smith of Georgia?" was anxiously asked last night at the convention of the Alliance of Reformed Churches holding the Presbyterian System. Gov. Smith remained in Atlanta, Ga.

Gov. Smith, who was supposed to be in New York, having come from Atlanta to represent the laymen of the Southern Presbyterian Church, was to have spoken on the subject, "Calvin and the American Republic." That he was absent was not noted until the Rev. Dr. Alexander Phimister of Newcastle-on-Tyne, who presided, announced as the next speaker "Gov. Hoke Smith of Atlanta, Alabama." Previously he had referred to him as one of "four eminent divines" who were to address the session.

There were four speakers on the programme, those besides Gov. Smith being the Rev. Dr. George William Knox of this city, whose subject was "Calvinism and Liberty"; the Rev. David Woodside of Glasgow, Scotland, who talked of "The Influence of Calvinism in the World Today," and the Rev. Dr. J. I. Vance of Newark, who spoke of "The Worldwide Mission of Calvinism." Gov. Smith was to have been the second speaker.

"We will now have the pleasure of listening to Gov. Smith of Atlanta, Alabama," said Dr. Phimister, when Dr. Knox had finished.

"Where is Gov. Smith? Will he please come forward?" added Dr. Phimister when no response came to the introduction.

Everybody in the church looked around to see if by chance the big Governor of the Cracker State was present and failed to hear the introduction. But he was not to be found. As he had not sent a letter of regret it was hoped that he would appear before the session adjourned.

After Mr. Woodside had spoken, Dr. Phimister again called for the Governor, and one or two of the Southern delegates who knew him personally got up and looked around in the hope of discovering him.

After the meeting had adjourned an effort was made to find out if word of any kind had been received from the Governor. The only information to be had was that he had accepted the invitation to speak, and everybody was at a loss for the reason of his non-appearance.

NORFOLK & WESTERN'S NEW TRAIN
Leaves New York daily Penn. R. R. 9:25 P. M. Through sleeping cars to Memphis via Washington, Bristol, Chattanooga. No change in New Orleans train which leaves N.Y. 3:25 P.M. Quickest time N.Y. to Southwest. Tickets, &c., 398 B'way. —Adv.

WRIGHTS WORK ON IN MIDST OF HONORS

Salute of All Dayton's Whistles Finds Them in Shop—But They Are in Parade.

"THANK YOU," ALL THEY SAY

Welcomed by Fellow-Townsmen with Pomp and Pageant as Kings of Air, Brothers Work Spells in Between.

DAYTON, Ohio, June 17.—In the city in which a few years ago they began in obscurity their first experiments with flying machines, Orville and Wilbur Wright, the aviators, to-day received the homage of their townspeople. Escorted by brass bands, led beneath triumphal arches, through streets decorated with models of their aeroplanes, and praised in public speeches, the Wright brothers appeared not the least conscious that anything unusual was going on, and when that part of the programme was reached which read, "Responses by the Wrights," Wilbur and Orville each arose and said:

"Thank you, gentlemen."

In the first day of the two days' celebration in their honor this is what the Wright brothers did:

9 A. M.—Left their work in the aeroplane shop and in their shirtsleeves went out in the street to hear every whistle and bell in town blow and ring for ten minutes.

9:10 A. M.—Returned to work.

10 A. M.—Drove in a parade to the opening ceremony of the "Homecoming Celebration."

11 A. M.—Returned to work.

Noon—Reunion at dinner with Bishop Milton Wright, the father; Miss Katherine Wright, the sister; Reuchlin Wright of Tongonoxie, Kan., a brother, and Loren, another brother.

2:30 P. M.—Reviewed a parade given in their honor in the downtown streets.

4 P. M.—Worked two hours packing up parts of an aeroplane for shipment to Washington.

8 P. M.—Attended a public reception and shook hands with as many Daytonians as could get near them.

9 P. M.—Saw a pyrotechnical display on the river front in which their own portraits, 80 feet high, and entwined in an American flag, were shown.

When the fireworks were over Wilbur turned to Orville and said: "Let's hurry home; you know we have to get up early."

Meanwhile Dayton left nothing undone to honor these simple and modest men. Business was suspended, except for the sale of toy airships and postcards illustrative of the Wrights' career, the modest two-story frame dwelling in Hawthorne Street, and Huffman's prairie, eight miles east of Dayton, where in 1905 the Wrights made their first long aeroplane flight. Le Mans, France, the scene of many of the European flights of the Wright machine, was remembered in a banner which bore these words:

"The three great cities—Dayton, Washington, and Le Mans, France."

After the salute of cannon, ringing of bells, and blowing of whistles, with which the day began, the opening ceremony was held in a park beneath the trees. "Jonathon Dayton," representing the founder of the city, and dressed in Colonial costume and a wig, with a cast of characters, presented a pageant. The crowds were so great that people viewed the spectacle from fences, trees, and housetops. Casting his eyes skyward, Jonathan Dayton said:

"Mehtinks I see two great objects like gigantic birds coming from the eastward as if riding on the winds of the morning! What manner of birds can these be?"

"They," interposed another character, "are none other than two of Dayton's illustrious sons coming home from foreign triumphs with the greatest invention of the age. Let us welcome them."

It was after the welcome thus suggested that Wilbur and Orville Wright, sitting as spectators on the platform, arose and said:

"Thank you, gentlemen."

Conrad J. Schmidt, President of the local School Board, had thanked the brothers for the fame they had brought the city and other speeches had followed. Orville and Wilbur had been escorted by State militia, troops of regulars, and a brass band to the platform before which the pageant passed. The enthusiasm of their fellow-townsmen had known no bounds.

A few minutes after the ceremony the Wrights were back in their workshop, where the windows were covered with canvas to keep out the gaze of the curious.

Gen. James Allen, chief signal officer, accompanied by Lieut. Lahm of the Signal Corps, arrived here from Washington to-day with the gold medal authorized by Congress, which he is to present to the Wright brothers to-morrow. Gov. Judson Harmon of Ohio is expected to present a medal on behalf of the State, and Mayor Burkhart on behalf of Dayton.

WASHINGTON POST FOR GRANT

U. S. Grant, 3d, May Be Superintendent of War and Navy Building.

Special to The New York Times.

WASHINGTON, June 17.—Lieut. Ulysses S. Grant, 3d, is said to be slated for the post of Superintendent of the State, War, and Navy Building here, in succession to Capt. John H. Poole of the Corps of Engineers.

The place is a coveted one and only officers of the Corps of Engineers are now eligible.

DOG BITES PERCY WILLIAMS.

Manager Was Lifting Fletcher's Bulldog Into His Automobile.

Percy Williams, theatrical manager, was bitten yesterday by Charles L. Fletcher's dog, a Boston bulldog, and the dog is now under observation to see that he hasn't got rabies.

Mr. Williams with Al Leech, another theatrical man, was stepping into his automobile in front of the Long Acre building in which his office is. He lifted the dog, which Fletcher had lent him, to put him in the car. The dog, quiet and docile till then, caught Mr. Williams's right forearm in his jaws.

The chauffeur and Leech grabbed the dog by body and throat and tossed him into the car. A crowd began to collect, crying "Shoot him! Shoot him!" Mr. Williams refused to do this, and the chauffeur managed to roll the dog in a blanket, around which he wound straps, tying them to the car so that the dog could not move, though his jaws were snapping.

Williams went into the Long Acre Pharmacy next door, where his wound was washed and dressed. The dog was taken to a veterinary.

MEMPHIS SPECIAL.
Southern Ry. new train saves hours travel between New York and Memphis. Lv. N. Y. daily commencing June 19, via P. R. R. and Southern Ry., 9:25 P. M. Dining and Drawing-room Sleeping Cars. N. Y. to Memphis. N. Y. Office, 1200 Broadway.—Adv.

QUEEN BARS PARIS HATS.

Helena of Italy Objects to Gigantic Modes and Adopts Mantilla.

Special Cable to THE NEW YORK TIMES.

PARIS, June 17.—Queen Helena of Italy has revolted against the mode of gigantic hats which French milliners have endeavored to impose on Italian women of fashion. She and most of the ladies of her Court do not wear hats of any description, says the Rome correspondent of the Paris Journal, but instead have adopted a sort of light mantilla to wear in public.

The movement of protest against the "ridiculous fashions inflicted on us from abroad" is said to be spreading throughout the Roman aristocracy.

POPE RECEIVES FREGOLI.

Stops Latter's Secretaries from Taking Snapshot of the Interview.

Special Cable to THE NEW YORK TIMES.

LONDON, June 17.—A Rome dispatch says that Fregoli, the famous quick-change artist, has had an audience with the Pope. His holiness good-humoredly remarked that Fregoli had so bewitched the inmates of the Vatican and the Cardinals themselves by his astounding performance that for the last two days they had seemed incapable of talking about anything else.

While engaged in conversation the Pope espied Fregoli's secretaries on the point of taking a snapshot as a souvenir of the interview.

"No, no; you mustn't do that!" he exclaimed in protest. "It's against the rules. The Pope, you know, is the servant of God, but men sometimes make him the servant of interest and the devil."

MANY KILLED BY LIGHTNING.

Disastrous Storms in Austria—Ten Dead in One Building.

VIENNA, June 17.—There have been great loss of life and damage to property in the Sanok district by thunderstorms. Many houses have been struck by lightning, and the occupants killed.

In one case a barn in which fifty people had sought shelter from a deluge of rain was struck, and ten men were killed.

McCLELLAN REIMBURSED.

Gets City's Check for $83,576, Part Cost of Defending Hearst Suit.

Mayor McClellan received a check for $83,576 from the City Chamberlain yesterday, representing the additional allowance made him by the courts to cover the expense of fighting the recount case.

The matter had been held up in the Controller's office for some time on account of the absence of vouchers from the bill. On the strength of opinions from Judge Patterson of the Court of Appeals and the Corporation Counsel, the bill has now been paid. As itemized it runs:

Eugene Lamb Richards $40,000, disbursements $9,585; ex-Supreme Court Justice Hasbrouck $15,000, disbursements $57.87; Parker, Hatch & Sheehan $10,000, disbursements $1,823.32; Dykman & Carr $4,000, and George A. Gregg $2,500, disbursements $610.

NAVY BAN ON CIGARETTES.

Sale on Ships Likely to be Prohibited on Schroeder's Recommendation.

Special to The New York Times.

WASHINGTON, June 17.—If Rear Admiral Schroeder has his way, no more cigarettes will be carried in the stores of the ships of the American Navy. The Admiral made the recommendation to-day to Secretary Meyer that an order be issued prohibiting the sale of cigarettes in the navy, and Mr. Meyer has taken the matter under advisement.

The Admiral's suggestion is made as the result of a long and thorough investigation of the matter. He does not believe the sailors should be permitted to smoke tobacco in that form, for, in his opinion, it tends to injure them physically and does not benefit them mentally. Admiral Schroeder has long been an enemy of the cigarette.

MUST PAY $500 DAMAGES.

Interborough Ordered to Pay Back Money Dropped by an Italian.

A jury in Justice Greene's part of the City Court returned a verdict yesterday for $500 damages in favor of Gelrino Rosatti of 207 East 106th Street in his suit against the Interborough Rapid Transit Company over a lost pocketbook, alleged to have contained $500.

Rosatti contended that in June, 1908, he was returning from Brooklyn with $500, a loan which a friend had repaid, and as he and his child were leaving a Third Avenue elevated train at Eighteenth Street the little one slipped and fell. In his endeavor to assist the child to its feet the pocketbook fell out of his hand and dropped just inside the gate.

Rosatti testified that he asked a guard to return the pocketbook, only to be told that he must "go to the office."

He further said that upon inquiry at the "Lost and Found" Department of the road, no pocketbook answering the description of his had been found. This was the defense of the defendant company, together with the testimony of J. P. Rogan, a guard on the train, who said that the incident as told by Rosatti had never occurred. The plaintiff had two witnesses who testified that they had seen him drop the pocketbook.

TRUANT BOY A LIFE-SAVER.

Paroled Youngster Rescues a Drowning Boy from Morris Canal.

Ten-year-old George Ward of Barrow and Grand Streets, Jersey City, rescued from drowning yesterday Michael Milkuski, a Polish boy of 176 Grand Street, who accidentally fell into the Morris Canal in the South Cove.

Ward was sentenced to the New Jersey State Home for Boys at Jamesburg for eighty-five cases of truancy. He pleaded for clemency, and Judge Carey of the Hudson County Common Pleas Court decided to give him another chance, paroling him. This was several days ago. Since that time he has attended regularly at No. 9 School, where he is a pupil.

Yesterday he was late and his clothes were wet. When his teacher, Mrs. Clements, learned what had happened she exclaimed:

"I knew there was good stuff in that boy."

It was Mrs. Clements who appealed to the Judge for the boy's parole.

Education and pleasure in delightful combination on Day Line trips of new Strs. HUDSON and FULTON. Students' delight.—Adv.

MRS. GOULD AT PARTY; HOSTESS INJURED

Footman Saw a Blood-Stained Arm—Guests in Tears, Mrs. Gould in Cellar.

NICOLL AND SHEARN CLASH

Gould's Lawyer Charges Blackmail—Broker Chapman Says Mrs. Gould Drank on Yachting Trip.

Herbert Schmidt, who was footman to the Howard Goulds from October, 1904, to May, 1905, furnished the sensation yesterday in the sixth day of the trial before Supreme Court Justice Dowling of the separation suit brought by Mrs. Viola Katherine Gould against Howard Gould. Schmidt, who is about 30 years old, went on the witness stand about 4 o'clock yesterday afternoon, and from then until court adjourned, at 5:15, had the crowded room listening intently as he told an extraordinary story of Mrs. Gould's conduct at a party she attended in this city in March, 1905.

The party was given by Mrs. George Underwood Kirkpatrick, at her home, 8 West Eighty-seventh Street. Among those present, according to Schmidt, were the wife of Gen. Henry L. Burnett, Mrs. J. P. Kissam, and Mrs. Clara Tailer, who is now Mrs. Irving Schmelzel. Schmidt's story was that on the morning of the party, Mrs. Gould, who was staying at the St. Regis, sent him with a note to Mrs. Kirkpatrick, saying that she was ill and probably would not be able to attend.

Later in the day, however, Mrs. Gould changed her mind and decided to go. She ordered her automobile and was driven to the Kirkpatrick home. Schmidt said she was intoxicated. Arriving there, Mrs. Gould entered the house, leaving Schmidt waiting. In a short time, the latter said, Mrs. Kirkpatrick's maid came out and told him her mistress wanted to see him. Schmidt said he went upstairs and entered the dining room, on the first floor, where he saw five women. Among them were Mrs. Kirkpatrick, Mrs. Burnett, Mrs. Tailer, and Mrs. Kissam.

All the Party Guests Weeping.

"All the ladies were weeping," said Schmidt on his redirect examination. "Mrs. Kirkpatrick was awfully upset and had blood on her arm. I saw Mrs. Taylor sitting on a chair, weeping, and holding her hand to her eye. Mrs. Kirkpatrick asked me to go and find Mrs. Gould. I went down the back stairs, looking for her in the yard first, as Mrs. Kirkpatrick said she was afraid Mrs. Gould had jumped from a window.

"Not finding Mrs. Gould in the yard, I went into the cellar and found her there leaning against a wall. I walked by her without saying anything, and went upstairs and told Mrs. Kirkpatrick that I had found Mrs. Gould. She told me to go down again and ask Mrs. Gould to come upstairs.

"I went down and found her in the same place. I asked her to come away. She said: 'Tell Mrs. Kirkpatrick that I won't put my foot in her house again.' I told Mrs. Kirkpatrick this and then went out to the automobile.

"After waiting about fifteen minutes, Mrs. Gould came out with Mrs. Kissam and Mrs. Burnett, one on each side of her, and they helped her into the automobile. I took them to the St. Regis, but none of them got out. It was then about 5:45 P. M. I then drove them to Mrs. Kissam's house, where she alighted, and then went on to Mrs. Burnett's home, where both Mrs. Gould and Mrs. Burnett got out. I returned to the St. Regis."

Mr. and Mrs. Schmelzel sailed for Europe on the Cunarder Mauretania on May 26 last, saying they did not expect to return until September.

Schmidt's story, told with the assistance of De Lancey Nicoll, counsel for Howard Gould, caused a profound sensation, coming as it did after a comparatively dull afternoon of deposition reading. Mrs. Gould fixed her eyes on her former footman while he was relating it, and, although she frequently broke into incredulous smiles, she was plainly disturbed.

Mr. Shearn, on cross-examination, got from Schmidt that he is at present living at 147 West Twentieth Street and is employed at Considine Brothers' café as a waiter. He said the Kirkpatricks lived on the second floor of an apartment house. The back stairway which he went down to find Mrs. Gould, he said, was the servants' entrance.

Q. Wasn't Mrs. Gould crying when she came out of the Kirkpatrick house? A. No, but her face was red.

Witness Paid to Work for Gould.

Schmidt said that when they got to Mrs. Burnett's house, Mrs. Gould told him to fetch her maid, Bertha, from the St. Regis right away, which he did. It was 11 o'clock, he said, when Mrs. Gould arrived back at the St. Regis, Mrs. Burnett accompanying her.

Q.—Wasn't Mrs. Burnett's maid, Julia, with them? A.—I don't know.

Q.—But you borrowed $20 from Julia, which you didn't pay back.

Mr. Nicoll objected to this and was sustained. Mr. Shearn got the witness to admit that after Mrs. Gould arrived home she sent him for Dr. Holbrook Curtis, and also that Dr. Curtis had been in regular attendance on Mrs. Gould around this time.

Schmidt admitted also that he had been active in Mr. Gould's interests in the suit. He said that he had an arrangement with Mr. Watson, the associate of Mr. Nicoll, whereby he (Schmidt) was to spend his spare time trying to find former employes of the Howard Goulds. He had been successful, he said, in finding the witness Richards, who testified on Tuesday, and two former chauffeurs, Ernest F. Heins and a man named Murphy.

Q.—Don't you recollect telephoning to Mr. Nicoll in the presence of Heins, 'How about that $100 you promised me?' A.—I did not. Heins would not make a statement saying that he had seen anything wrong with Mrs. Gould.

Schmidt admitted that he had been paid for this work at the rate of $5 and $10 at a time, but said that he had not received more than $20 altogether.

The morning session yesterday witnessed the first serious clash between the

opposing counsel. Melville D. Chapman, the stock broker, who was formerly connected with the firm of E. R. Chapman & Co., had been called by Mr. Nicoll to testify as to Mrs. Gould's behavior during a six weeks' trip to the West Indies which he made with the Goulds in December, 1905, on their yacht, the Niagara.

Mr. Chapman did not hesitate to say that his hostess had been drunk on several occasions, describing them in detail. While he was testifying Mrs. Gould regarded him with open contempt. Frequently she would smile broadly.

Mr. Nicoll and Mr. Shearn Clash.

The storm broke when Mr. Shearn began his cross-examination.

Q.—Are you on Mr. Gould's payroll? A.—No, Sir.

Q.—Has Mr. Gould furnished you with large sums of money in your business? A.—No, Sir.

Q.—What firm were you connected with? A.—E. R. Chapman & Co.

Q.—Didn't Mr. Gould put money in E. R. Chapman & Co? A.—No, he simply had an ordinary broker's account.

Q.—Didn't he put $100,000 in your firm? A.—No.

Q.—Aren't you under any financial obligation to Mr. Gould? A.—No.

Q.—Didn't you write a letter to your wife on Feb. 14, in which you stated——

Mr. Nicoll was on his feet in an instant objecting. Justice Dowling sustained him, which caused Mr. Shearn to appeal to the court to allow him to prove that Mr. Chapman was under financial obligations to Mr. Gould. But the court was adamant.

Mr. Shearn explained that he wanted to impeach the credibility of the witness. He then handed Chapman a photographic copy of a letter dated Brunswick, Ga., Feb. 14, 1907, which the witness admitted was in his handwriting.

Q.—You sent that letter to your wife, didn't you? A.—No.

Mr. Shearn also handed to Chapman three similar letters dated Feb. 12, 15, and 17.

Q.—I again ask you, didn't you send those letters to your wife? A.—I haven't any wife.

Q.—Did you have a wife then? A.—They are in my handwriting.

Q.—To whom were they sent? A.—To the party named in them.

This brought Mr. Nicoll up with an agry protest.

"This is just a part of the blackmailing tactics which have been pursued all through," said Mr. Nicoll.

Nicoll Charges Blackmail.

Mr. Shearn turned white with anger.

"Your Honor, will you permit me to be insulted in this manner?"

Justice Dowling remarked that Mr. Nicoll's remarks were highly improper and unwarranted, and he thought Mr. Nicoll should apologize.

"I demand an apology," said Mr. Shearn, turning to his adversary.

"I won't apologize for a statement of that sort. There has been a systematic attempt at blackmailing all through this case, and I can prove it."

"There has been nothing in this trial to warrant such an accusation," said Justice Dowling, "and your remarks are offensive to the court."

"I am sorry I have offended the court," replied Mr. Nicoll, "but that is as far as I will go."

With that Mr. Nicoll resumed his seat. Mr. Shearn was laboring under intense anger. For fully a minute he stood utterly unable to say a word. Finally he began:

"I ought to be permitted, your Honor—" but he could get no further.

Justice Dowling relieved the tension by instructing Mr. Nicoll to call another witness and suspend the cross-examination of Chapman. He said it was evident that Mr. Shearn could not proceed.

Mr. Nicoll looked at his opponent, and seeing his agitation said to the court:

"I think Mr. Shearn has put an undue emphasis on my remarks. He seems to think that I have made the charge against him personally of being engaged in an attempt to extort money. I meant the opposite side of the case. I know Mr. Shearn to be an efficient and zealous member of the bar, and I apologize to the court and withdraw my remarks."

"I am the opposite side of the case," replied Mr. Shearn, not the slightest appeased, "and I resent the remarks as much against my client as against myself."

"I think your resentment is perfectly proper," said Justice Dowling.

Both lawyers resumed their seats. Mr. Nicoll, who had regained his good humor, leaned over to Mr. Shearn, evidently wishing to consummate his apology.

"Don't speak to me," said Mr. Shearn. This closed the incident.

Broker Tells of Yachting Trip.

Mr. Chapman testified that he lived at Great Neck, L. I. He said he had known Mr. and Mrs. Gould some time and was their guest on a trip on the Niagara to the West Indies, which began on Dec. 16, 1905, and lasted until Jan. 26, 1906.

Q.—Did you observe the manner and language of Mrs. Gould toward Mr. Gould during that trip? A.—I did. She was defiant in her manner when she had been drinking. At times she was very affable and pleasant, and at times she was not.

Q.—You noticed the change after she had been indulging in liquor? A.—Yes.

Asked for a description of Mrs. Gould's conduct, Mr. Chapman said he heard her tell Mr. Gould that she was "boss" and proposed to have things run her own way. On another occasion, the witness testified, he heard Mrs. Gould tell a steward "that she was boss and to take no notice of Mr. Gould, who, she said, was not competent to manage affairs."

In Santiago Harbor, Chapman testified, Mrs. Gould became much excited because one of the shades over a lamp was out of position. She claimed the light shone in her eyes, called a steward, told him she was boss, and then discharged him, telling him at the same time "that if necessary she would discharge all on board, from the Captain down." On another occasion, when the Niagara was in Havana Harbor, the Goulds entertained the American Chargé d'Affaires and his wife on board. Mrs. Gould was under the influence of liquor and scolded her husband.

"She appeared to be dissatisfied with every one," testified Mr. Chapman, "and left the table. I don't think I saw her again until we got to New York. Mr. Gould invariably made efforts to calm his wife, and was very considerate in his manner toward her."

This concluded Chapman's direct examination. The interrupted cross-examination was never resumed, as Mr. Shearn announced at the beginning of the afternoon session that, in view of Justice Dowling's ruling to exclude the photographic letters, he would not question Mr. Chapman further.

While Mr. Shearn was cross-examining Mr. Chapman Mrs. Gould seemed highly pleased at the broker's discomfiture. She laughed outright when the questions concerning his wife were being asked.

The first witness yesterday was Andrew Frederickson, night watchman at Castle Gould from September, 1906, to February, 1907. He testified that he saw Mrs. Gould at her country home on Nov. 7, 1906, the worse for liquor.

"As I was making my rounds I noticed a fire in the kitchen garden and saw a woman walking away from the fire," testified the watchman.

Q.—Did you go up to that person? A.—Yes.

Q.—Who was it? A.—It was Mrs. Gould. I said "Good evening," but she did not answer, and walked up to the main house.

Q.—What was on fire? A.—There was straw burning in three places in the garden.

Q.—What direction was the wind? A.—It was toward the main house. While I was putting out the fire I heard loud voices at the main house, and when I got there Mrs. Gould and her butler were in the kitchen. She asked me was I the man she met. I said yes. She shook hands with me and told me to get the key for the alarm. She appeared to be intoxicated.

Mr. Shearn, at the suggestion of the Court, did not cross-examine Frederickson, who had apparently been called to confirm the statement made by Malloy, the Superintendent of Castle Gould, that one of his men had reported to him that Mrs. Gould had attempted to fire the house.

Athol Udall, Jr., was the last witness of the day. He had worked for a year as a builder at Castle Gould.

"Did you ever see Mrs. Gould under the influence of liquor?" asked Mr. Nicoll.

"No, I don't believe I did," replied Udall.

Mr. Nicoll repeated the question, but met with no better success, so the witness was dismissed.

The reading of two depositions consumed two hours of the afternoon session. They were those of James Clark, a colored bell boy, and Clarence Bullen, a colored waiter, both employed at the Carroll House, Lynchburg, Va., where Mrs. Gould frequently stayed when visiting her Blue Gap farm. Both deponents were examined concerning what happened at the hotel on Nov. 18 and 19, 1906, when both Dustin Farnum, the actor, and Mrs. Gould were guests at the hotel.

Clark's testimony was unimportant. Asked for a description of Farnum he said he was "a tall, heavy man with a mass of shoulders and hair bushing out under his hat."

It developed that the reason Farnum was in Lynchburg on that occasion was that he was appearing at the local theatre.

Bullen, in his affidavit, said that Mrs. Gould occupied Rooms 14, 15, and 16 at the hotel. He described Farnum as a "spare, slim fellow with black curly hair."

Farnum, he said, occupied Room 116, on the fourth floor far away from Mrs. Gould. The night of their arrival, Bullen deposed, Mrs. Gould gave him an envelope addressed to Mr. Farnum, inviting him to take supper with her. She ordered supper for two. Farnum accepted the invitation and said he would be down in a few minutes.

Bullen told how Mrs. Gould showed him how to lay the table. He placed Mrs. Gould at the head and seated Farnum on her right. They were three-quarters of an hour eating the meal, and when he had cleared it away he left them together. The suite of rooms connected by sliding doors. Bullen said that he did not see Mrs. Gould's maid in the room at any time when he went there.

The next morning they took breakfast together in the same way. When Mrs. Gould ordered the breakfast she came to the door and opened it about a foot. Twenty minutes later, Bullen deposed, when he took the breakfast up Mrs. Gould and Farnum were seated in the room. This was between 8 and 9 o'clock.

About noon, Bullen said, he went to Mrs. Gould's room to take the order for dinner, (they dined at midday,) and Farnum was still there. Again a meal for two was ordered and eaten.

The same state of affairs existed when supper was served that evening, but a little later on when Bullen took up the silver Farnum had gone and Mrs. Gould left the hotel that night.

Mr. Shearn read an affidavit from Pullen in which he said that no liquor was served to Farnum or Mrs. Gould during their stay at the hotel. Pullen was closely questioned concerning his acquaintance with men named Radigan and Mumford, who, it was said, were detectives in the employ of Mr. Gould.

One of these men, according to Pullen, endeavored to get him to take a note to Mrs. Gould. Pullen said he thought the man was trying to strike up an acquaintance with Mrs. Gould.

Both deponents were brought to New York for the purpose of having their depositions taken. This was done in Mr. Nicoll's office. Both had their expenses paid, while Clark admitted having received $20 for spending money, which he was to divide with Pullen. A laugh came when it appeared from Pullen's deposition that he never saw any of this $20.

Each deposed that he expected to be reimbursed for the time lost.

At this stage adjournment was taken until to-day.

THAW HEARING GOES OVER.

Attorney General to Ask for Change of Venue to New York County.

WHITE PLAINS, N. Y., June 17.—Harry K. Thaw, committed to the asylum for the criminal insane after acquittal of killing Stanford White, was produced here to-day before Supreme Court Justice Mills on the writ of habeas corpus obtained by his attorney, Charles Morschauser, from Justice Gaynor. Although he must wait until July 6 before the application for a trial to determine the question of his sanity will be passed on, he managed to obtain several concessions from the strict discipline of the Matteawan Asylum.

Among other things Thaw will be permitted to sit up until 9 o'clock at night while he is getting his case ready for presentation instead of retiring at 8 o'clock with the other inmates. Mr. Morschauser complained also that when he went to consult with Thaw they were obliged to sit in a room with a lot of "jabbering idiots," and Justice Mills suggested to the asylum authorities that they give Thaw a room for consultation purposes away from the other inmates.

The lawyer declared that his client could not get decent treatment at the asylum. He said also that District Attorney Jerome was hounding Thaw. "He is here to-day," he said, "for the purpose of persecuting this unfortunate young man."

"You shouldn't say that," broke in Justice Mills, "when Mr. Jerome is here by request."

Justice Mills then asked Dr. Baker, Superintendent of the asylum, about his treatment of Thaw. Dr. Baker said that there were two wards of patients, one of whom went to bed at 6 P. M. and the other at 8.

"Thaw is in the latter class," said he, "and I see no reason for making an exception in his case."

Justice Mills replied that as it was a matter of only one hour he could see no harm in allowing him to sit up until 9 o'clock while he was preparing his papers.

The fight of the prisoner to escape from the madhouse went over until July 6 for the reason that Mr. Jerome and a representative of the Attorney General's office, who appeared for the asylum authorities, asked that the proceedings be transferred to New York County. The Attorney General said that inasmuch as the original trial had been conducted in New York County by the District Attorney of that county, the ends of justice would be better served by moving the present proceedings there for hearing.

Justice Mills directed the Attorney General to submit an order to Justice Gaynor to show cause why the case should not be heard in New York County, and pending the decision of Justice Gaynor, adjourned the hearing.

The prisoner's aged mother, Mrs. William Thaw, was in the courtroom, and at the close of the hearing broke down and wept. Thaw hastened to her side to comfort her, and she threw her arms around his neck and embraced him. The grief of Mrs. Thaw upset Mrs. Coply Thaw and Mrs. J. C. Thaw, and there came very near being a scene in court. With the family were the Rev. Dr. W. E. McEwan, pastor of the Third Presbyterian Church of Pittsburg, and the Rev. Robert Christie, professor of the Western Theological Seminary of Allegheny.

Thaw appeared to be in good health. Mrs. Evelyn Thaw was not in court.

Special Allowance Now on Your Old Piano

Perhaps you have in mind purchasing a new piano when you return to town after the summer vacation.

No matter whether you contemplate a new Upright, a fine Grand or a Pianola Piano, you can save money by placing the order *at once*.

It is to our interest to take in exchanged pianos before the Fall season sets in, and we therefore make it to *your* interest to let us have the old instrument now so as to help in keeping our repair shops busy during the summer months.

Our representative will call to appraise your present piano upon request.

THE AEOLIAN CO. AEOLIAN HALL, 362 Fifth Ave. Near 34th St. - NEW YORK

ALDRICH WILL AGAIN DELAY INCOME TAX

Committee Considers Wickersham's Draft of Corporation Tax Measure on Taft's Plan.

BAILEY TO CONTINUE FIGHT

Decided That He Shall Handle the Income Tax—Brown Urges Free Print Paper—House Insurgents Meet.

Special to The New York Times.

WASHINGTON, June 17.—When the question of the income tax and its proposed substitutes comes up to-morrow under the Senate order adopted a week ago, Senator Aldrich will for the third time move to postpone. An effort is being made to-night to obtain unanimous consent for the consideration of the whole matter at the end of the schedules, but, failing to obtain that consent, the organization has no doubt of its ability to carry a motion to postpone to a day certain.

A conference of the Democratic Senators, a meeting of the Finance Committee, and informal and almost continuous conferences among the insurgent Senators has made practically no change in the situation to-day. Attorney General Wickersham is at work drafting a corporation tax measure on the lines indicated by the President in his message, and a tentative draft of that amendment was briefly considered by the committee this afternoon. No decision was reached, however, and in view of the certain postponement of the whole matter it was said to-night there would be no meeting of the committee to-morrow.

It was learned to-day that at the special meeting of the Cabinet members yesterday, when the proposed corporation tax was fully considered, much time was devoted to the question of what should be made taxable. President Taft's first idea, as has been published in these dispatches, was to tax only the funds available for dividends. That had been abandoned, however, before the matter reached the special message stage, and yesterday's Cabinet session was unanimous in favor of laying the tax upon the net earnings of corporations. That brought up the question of what should be considered net earnings, and whether funds devoted to meeting interest on bonds should or should not be included.

It was finally agreed that all receipts of corporations above expenses of operation and maintenance should be held to be net earnings. That is, the item of "net earnings" will be held to include what are usually called "fixed charges." Of course, interest on bonds is a fixed charge, and under this proposition it will be taxable. It was held that any other provision would put the law practically on the basis of taxing merely the funds available for dividends.

There is a strong impression in Administration circles that the agreement upon this corporation tax will render it much more easy to obtain what is termed "a satisfactory revision bill" in conference. There is no doubt that President Taft and his chief Administration advisers have received assurances that there will be changes in conference tending to make the bill more nearly conform to the numerous pledges the President gave during his campaign for election.

While Democrats and the remnant of the income tax supporters to-night are determined still to vote for the income tax, while favoring the constitutional amendment proposed by the President with a willingness to accept finally the corporation tax as the best they can get, they are both puzzled as to their course in case the corporation levy is proposed as a substitute for the income tax. In that case, the prevailing sentiment in both camps seems to vote against the proposed substitute while if is in that form, but when it replaces the original income tax proposition, to vote for it.

The Democrats were in conference for two hours, and no more definite conclusion was reached. Although the meeting was afterward described as perfectly harmonious, about the only final decision was to allow Senator Bailey to handle the tax amendment on the floor and to continue in general their advocacy of the income tax. To-morrow they expect to vote, as heretofore, against a motion to postpone, though among many of them there is a tendency to accept the proposal to postpone until the end of the schedules with any reasonable assurance that final action will be taken then.

Senator Brown of Nebraska introduced this morning his joint resolution sending the proposed income-tax constitutional amendment to the States. It was at once referred to the Committee on Finance, where it will be considered and probably amended.

The point just now that seems most at issue in drafting the proposed tax on corporate earnings is the line at which exemption shall be made. It is realized that for purposes of economic administration corporations below a certain capitalization, or perhaps with earnings below a certain point, are not worth pursuing, and that the smaller concerns must be exempted from the provisions of the law.

The gradual working out of the schedules on the Senate side and the feeling that the end may come within a fortnight or two in that body have led to a reawakening of the House insurgents. There the old rule insurgents, who came so near overthrowing the Cannon régime on the organization of the House, form a nucleus around which are gathering certain elements discontented at the treatment they received in the disposal of the Tariff bill.

The whole aggregation will meet to-morrow if enough of them are in town, and try to map out some plan for forcing concession on the tariff when it is sent back to the House by the Senate. News of what was brewing reached Speaker Cannon this morning and throughout the day he seemed in no pleasant mood.

Senator Brown made a long speech in favor of free print paper and wood pulp. He said in part:

"The testimony before the House committee," said Mr. Brown, "shows that the International Paper Company itself went into Canada and purchased a large amount of print paper to keep the American publishers from buying it, and this they parceled out among their foreign customers. Because of this purchase of foreign paper the trust had too great a supply on hand and was compelled to shut down twenty-four paper machines, while the surplus was being consumed in American presses. And the protected laborers on these twenty-four machines were compelled to find other jobs."

In opposition to Mr. Brown's statement that print paper can be manufactured as cheaply in the United States as in Canada, Mr. Frye said that skilled labor in Canada is paid as much as in the United States. Unskilled labor which, he said, is 80 per cent. of the whole labor involved, is paid 30 per cent. less in Canada.

Mr. Aldrich said the House committee in recommending the $2 rate on print paper did not take into consideration the difference in cost of wood at mills in Canada and the United States, and the Senate committee had added $2 a ton on that account.

"These very papers that are asking for free paper," said Mr. Tillman, "are the very headlights of protection, and they deny me the opportunity to buy this coat, or these shoes," illustrating by pointing to the articles of his attire, "yet they want free paper."

Looking about the Senate with a deep scowl, Mr. Tillman brought his foot down on the velvet carpet with resounding effect as he added, "They are humbugs." Then he took his seat.

The Senate agreed to the committee amendment fixing the duty on illustrated postcards at 15 cents per pound and 25 per cent. ad valorem. As stated by Mr. Smoot, this was an increase from 5 cents a pound, or 325 per cent. ad valorem, the very great increase being made necessary on account of the intense German competition, which was supplying the domestic market with postcards showing American views.

WHEN YOU LOSE OR FIND AN ARTICLE Telephone 1000 Bryant, and let The Times connect you with finder or owner.—Adv.

VIEW THE HUNDRED CALMLY.

Politicians Not Much Impressed by Strength of New Non-Partisan League.

With the Committee of One Hundred launched on the sea of municipal politics, men experienced in the political game from practicing it for 365 days in the year either in Tammany Hall or the Republican organization observed yesterday that it did not make so much of a splash after all in hitting the water.

The Tammanyites took new courage over the thought, for in a sense the strength of the Committee of One Hundred will be an index of the strength of those who will be arrayed against Tammany in the municipal campaign. In the Republican camp the supposed weakness of the Committee of One Hundred was viewed with comparative equanimity, although the committee is expected to form one of the important factors in any fusion movement that there may be this Fall in opposition to Tammany. The Republican politicians figure that a Committee of One Hundred which won't be in a position to cut a whole lot of political ice on its own hook will be easier to "manage"—that is, to whip into line for a straight Republican ticket.

When the Republican County Committee met last night for the last time prior to September and adjourned without taking the initiative for fusion, by appointing a Conference Commitee, it was made clear that the Republican organization would "lie low" and wait for proposals from the other anti-Tammany organization before it makes as much as a move to fuse. This tallies with statements made in the last three weeks by men hign in Republican politics in this city.

The Committee of One Hundred will meet at 4 o'clock this afternoon at 82 Beaver Street to effect organization. It was hinted yesterday that James B. Reynolds of Settlement and Packingtown fame may be made Chairman. Subcommittees will be appointed to do the routine work and look about for opportunities to fuse.

"Little Tim" Sullivan said yesterday he was glad for the committee's sake that his friend Isaac A. Hopper, dethroned Tammany leader of the Thirty-first Assembly District, had been picked as one of the Hundred.

"I hope he'll convert his ninety-nine confrères," said the Hon. Tim, with wicked emphasis on the first syllable of the last word.

The Republican County Committee at its regular meeting last night authorized the Executive Committee to issue a call for the primaries, which this year will be held on Tuesday, Sept. 21.

Thomas F. McAvoy, Chairman of the Tammany Executive Committee, announced yesterday that he had appointed the Tammany "Steering Committee" for the City Convention. The committee is composed of five members with Tammany Leader Charles F. Murphy, Chairman. The other members are Daniel F. Cohalan, J. Sergeant Cram, Eugene McGuire, and Michael Garvin. The two latter are from the Bronx. The committee will settle the question of borough representation in the convention.

KILLS WIFE; TRIES SUICIDE.

Husband Dragged from Car Tracks by Neighbors and Tied.

William Ely Westervelt, a boss mason, of Teaneck, N. J., shot and instantly killed his wife shortly after 1 o'clock yesterday morning. Westervelt is now a prisoner in the Hackensack Jail.

Westervelt says that while intoxicated he was showing his wife how to handle a shotgun in the event of a burglar entering the house, when there was a sudden explosion and both barrels of the gun were discharged. The first shot struck the woman under the jaw on the right side of the neck. The second shot took effect in the right leg. Assistant Prosecutor John S. Mackay says he cannot understand why both discharges of the shotgun should have been accidental, and he expects to prove that Westervelt shot his wife after a quarrel.

Westervelt gave the alarm of the tragedy when he walked along Queen Anne Road in his pajamas, crying out that he had shot his wife. L. J. Dirig, an exporter; Richard Palmer, a publisher, and Frederic Danrau, a florist, were awakened by Westervelt. On their way to the Westervelt house they stopped a trolley car and prevailed upon some of the passengers to go into the house as witnesses. They found Mrs. Westervelt dead in a bedroom on the second floor.

Mrs. Palmer, who accompanied her husband to the Westervelt house, says that when she asked if Mrs. Westervelt had been killed, Westervelt replied:

"Yes, and if you don't shut up I'll kill you, too."

He grabbed her by the arm, but the other men seized him and attempted to tie his hands and feet. But he broke away and running out to the road threw himself across the trolley tracks just as another car was approaching. The motorman saw him, however, and stopped the car in time to prevent him from thus committing suicide. The neighbors thereupon caught him again and tied him to the porch.

Fined for Speeding.

Among the automobilists convicted of speeding in Special Sessions yesterday was Rex E. Beach, the author. He paid $5 fine for going twenty-five miles an hour on Riverside Drive, between Seventy-ninth and Eighty-third Streets, last December.

Mr. Beach said he was going up a hill and had adapted his speed to that of another car. Unfortunately, the car in question turned out to be a police automobile.

William J. Stanley, actor, pleaded guilty to speeding as a fourth offense, and was promptly sentenced to serve three days in the Tombs and to pay a fine of $100, or serve ten more days.

Joseph J. Ryan, son of Thomas F. Ryan, who was arrested on April 11 while speeding up Broadway, appeared through a lawyer from Paul D. Cravath's office and was fined $5.

June Sale of Brill Clothes

Over 4,000 Brill Summer Suits that are best $18 & $20 values at $13.50

Over 4,000 garments to select from, over 100 fabric designs, over twenty-five different models.

Every fabric is new and most popular in demand; in fact many were specially woven for Brill stores.

Every model is a Brill model, and was designed six months later than any other ready-to-wear garments, and is therefore six months advanced style of any other ready-to-wear clothes.

Every detail of trimming and tailoring is exactly of the same standard as if you paid full regular price $18.00 and $20.00.

There are pure worsteds in nearly thirty different shades and designs, including Stone, Gray, Smoke, Olive, Green, Tan, Blue and Black.

There's the B. B. Special Blue Serge Suit, a standard $18.00 value.

There are Velours, Cheviots, Crashes and New England Homespuns in light and tropical weights; Lightest Grays, Steel and Stone Grays, Olive and Tan shades.

Brill stores guarantee every man full $20.00 service in every one of these garments. Models and sizes for men and young men, chest from 33 to 48; any build, regular, stout or long.

3,000 Brill Summer Suits, $22.50 and $25.00 Standard Values, $17

Finest Australian stock worsted suits, in exclusive and advanced stripe designs; all new shades.

English weave blue serge suits of exceptional fine quality.

Tropical worsted suits of fine quality; velour cassimere and smart cheviot suits in exclusive and extremely smart designs and models.

These garments are from the best tailoring concerns in America, the models are Brill models acknowledged by style authorities fully six months to a year in advance of any other New York clothes.

Brill stores assure you full $22.50 and $25.00 service.

Brill Brothers

CLOTHIERS.

279 BROADWAY, n. Chambers St. UNION SQUARE, 14th St., n. B'way.

Harlem Store Open Evenings. 125TH STREET, cor. 3d Avenue. 47 CORTLANDT, n. Greenwich.

LONDON MEN BUY DIME BANK BUILDING

Charles Kaufman and E. H. Cuthbertson Lead British Invasion of New York Real Estate.

RECORD PRICE PAID FOR IT

Plot at Broadway, Sixth Avenue, and Thirty-second Street Held at $1,500,000 by City Investing Company.

Charles Kaufman and Edward Hedley Cuthbertson, London bankers, who also have large interests in Australia and in the De Beers diamond mining syndicate in South Africa, have bought the Union Dime Savings Bank Building, at Broadway, Sixth Avenue and Thirty-second Street, from the City Investing Company, of which Robert E. Dowling is President. Samuel Goldsticker was the broker in the transaction.

None of the interested parties would disclose yesterday the price for this little "real estate diamond," which, for its size, has been regarded for some time as one of the most valuable bits of ground in the city. Mr. Dowling's company bought it something over two years ago for $1,000,000, and he has been holding it at $1,500,000. The area of the plot is almost exactly 4,000 square feet, so that Mr. Dowling paid $250 a square foot for it. At $1,500,000 the property would show a square-foot price of $375, and even assuming that this figure was shaded a little to a quick cash purchaser, it is probable that the actual price has been exceeded only by the $600 a square foot paid for the southeast corner of Broadway and Wall Street.

Messrs. Kaufman and Cuthbertson will not get possession of the property for nearly a year, the Union Dime Savings Bank, in the original sale to the City Investing Company, having arranged to keep the building until its new building at Sixth Avenue and Fortieth Street has been completed.

The Londoners, according to Mr. Goldsticker, have no plans for the future of the property. They came over here about three weeks ago with the real estate bee in their bonnets and asked to see the best there was. Mr. Goldsticker showed them the old bank building. He showed them Broadway on one side of the building, Sixth Avenue on the other, with its tunnel, surface road, and elevated lines, and Thirty-second Street in front leading to the Pennsylvania Station in one direction and to Fifth Avenue in the other.

He showed them the big addition to the Hotel Martinique going up diagonally opposite, at the northeast corner of Broadway and Thirty-second Street, and the big excavation for the new Gimbel store within a stone's throw in the other direction. Within forty-eight hours the deal had been practically closed, and a week ago the buyers sailed for home. Yesterday came the "clincher" in the shape of the transfer of a large sum by cable to the City Investing Company.

The transaction, when its details became known yesterday afternoon, occasioned widespread comment in real estate circles, not only by reason of the amount involved, but also because the transaction marked the first out-and-out purchase of New York real estate in recent years by foreign interests—as distinguished from the mythical European syndicates which have been frequently reported to be on the way, but which have invariably failed to arrive.

MEAT INVESTIGATION BEGINS.

Ex-Inspector Harms's Request for Open Inquiry Into Plants Is Denied.

EAST ST. LOUIS, Ill., June 17.—Secretary of Agriculture Wilson's Board of Inquiry, appointed to investigate the charges of former Inspector J. F. Harms that the Government inspection system in the packing houses here is faulty, held a closed session this afternoon. Harms, after his request for an open investigation had been denied, withdrew from the room.

The board is composed of Dr. A. B. Melvin, Chief of the Bureau of Animal Industry; George P. McCabe, Solicitor for the Department of Agriculture; Dr. E. A. Behnke, an Assistant Inspector of the bureau; Dr. R. P. Stedden, Chief of the inspection division of the bureau, and George Ditwig, Traveling Inspector.

Dr. Melvin issued a statement that every man on the meat inspection force who is in a position to have any knowledge about the alleged occurrences will be a witness. The board heard the testimony of the fourteen witnesses whose names Mr. Harms furnished to the Department of Agriculture in his letter of charges.

Eighty witnesses are yet to be examined. The testimony will not be made public, but it is probable that the finding of the board will be announced here.

Perfectly Simple

You can buy ready-made eyeglasses from the "over the counter" salesperson in a jewelry or department store—or you can have a *Harris Oculist* (a registered physician) examine your eyes, and the glasses ground according to his prescription "made to order"—the *Harris* way.

$1 Glasses $1—$5 Glasses $5.

Fitted with the *Harris Suction Clip*.

M. H. Harris

Oculists and Opticians

54 East 23rd Street, near Fourth Ave.
27 West 34th St., bet. 5th & 6th Ave.
54 West 125th Street, near Lenox Ave.
442 Columbus Ave., 81st and 82d Sts.
76 Nassau Street, near John Street.
489 Fulton St., (Op. A. & S.) BROOKLYN

LAW STUDENTS GIVE REEVES AN OVATION

New York Graduates Follow Up Recent Protests Over Faculty Changes at Commencement.

TALK FROM JUSTICE CLARKE

He Advises Young Lawyers to Avoid Needless Words and to Play Straight with the Court.

An echo of the storm of protests with which the announcement that Prof. George C. Smith would be substituted next session as the lecturer on real property for Prof. Albert G. Reeves was recently received by the junior class of the New York Law School was heard at the school's commencement last night in Carnegie Hall in the prolonged applause and cheering which greeted Prof. Reeves when he started to read the names of the Masters of Law.

Prof. Reeves could not make himself heard for about a minute. He smiled but rapped for order, which was not restored until he began reading the names of the highest graduates of the Law School. When on Friday of last week Dean George Chase informed the junior class that at the beginning of next session Prof. Smith, his son-in-law, would take up the evening lectures on real property, the announcement was received with every sign of displeasure, one of the members, it is said, telling Dean Chase that he did not think his selection a wise one.

The junior class, without exception, it is said, wanted Prof. Reeves, and not Prof. Smith. Dean Chase explained at the time that he had decided on the change because of Prof. Reeves's unwillingness to continue teaching at night. He would meet the day classes next session, as usual.

Carnegie Hall was well filled with friends and relatives of the graduates of the Law School when Dean Chase presented Justice John Proctor Clarke of the Appellate Division of the Supreme Court to deliver the annual address.

Justice Clarke talked very frankly to the young lawyers. He told them they must be not only financially honest but intellectually honest as well. He said that oratory was not dead, but he told them to omit meaningless words, as New York was too busy for them. He said he recalled a young lawyer who, in arguing a demurrer, which was about the most matter-of-fact thing he could think of, began with these words:

"Never since the blameless Son of Mary walked beneath the palms of Palestine." "Now leave all tha tout," continued the Justice. "The court smiles at that sort of eloquence, and when people begin to laugh at your eloquence it isn't very effective."

Following Justice Clarke's address Dean Chase conferred these degrees:

THOSE WHO WON DEGREES.

BACHELOR OF LAWS.

H. B. Alexander, J. Alexander, C. A. Appleton, A. Aronstein, C. H. Bailey, B. G. Bain, H. C. Baldwin, R. T. Barrett, D. H. Barrows, D. Beale, P. F. Binford, P. W. Boardman, A. Bozzo, M. Braun, E. J. Brown, C. E. Buchner, F. J. Coleman, Jr., H. A. Conant, J. H. Conover, T. W. Constable, W. W. Cunningham, J. L. Curran, W. De Lorenzo, I. Doctorsky, M. T. Donnelly, L. A. Dorpe, C. F. Dos Passos, B. Dutcher, D. F. Dwyer, J. L. Egan, N. H. Egleston, A. E. Ely, W. Engels, C. W. Fairlie, G. J. Falkinburg, C. S. Fettretch, N. Finkelstein, R. H. Fruin, J. Garretson, G. L. Genung, M. Goldberg, L. Goldstone, E. Goodman, F. A. Griffen, C. F. Hammond, W. E. Hanna, E. A. Hartman, J. A. Hendrickson, F. X. Hennessy, G. H. Hepp, R. Hinds, M. J. Holley, B. H. Holmes, W. W. Hoppin, Jr., N. H. Hunting, T. S. Imlay, Jr., C. D. Isaacs, J. B. Joselson, C. Katz, D. F. Kelley, F. T. Kelsey, T. F. Kennedy, M. Keschner, L. D. Koop, T. E. Larson, S. Lax, S. S. Levine, L. Lobdell, F. R. Long, J. M. Mandelbaum, C. H. Mapledoram, F. W. Marquand, W. Matthews, J. F. McCabe, Jr., P. F. McGlennon, W. H. McGrann, H. McInnes, C. A. Meier, H. Meyer, Jr., A. R. Miles, L. Mintz, W. D. Morse, D. C. Munson, J. F. Murray, L. Neckritz, W. C. Neis, N. S. Nelson, S. G. Nissenson, J. J. O'Brien, H. P. Onasch, R. C. Otheman, L. Pivarnick, L. Platt, G. Posner, J. Posner, M. Donnelly, L. de G. Potter, A. M. Raphael, A. G. Rasquin, R. G. Redlefsen, J. O. Reynolds, J. Riedler, D. R. Richardson, R. Rodecker, R. Rogers, W. H. Rogers, W. A. Ryan, R. H. Sarfaty, E. Schaefer, W. J. Schleich, J. Schneider, M. M. Schwarzschild, I. J. Sharlot, R. Sherman, L. J. Sieling, T. F. Silkman, B. B. Smith, G. Smith, H. B. Smith, G. C. Sniffen, D. McL. Somers, E. M. Souza, S. G. Spoor, A. Stein, A. W. Stevenson, R. T. Stork, G. Struby, E. A. Sweeney, R. Tally, L. C. Thompson, N. L. Tilney, P. Van Arsdale, C. I. Voorhees, H. M. Wallace, F. X. Waseter, J. Weinblatt, G. E. Werner, G. C. Woolf, W. F. Wrynn, H. R. Zeamans, M. Zuckert.

MASTER OF LAWS.

H. O. Aaronson, R. C. Bauer, H. Bernstein, P. F. Bradley, C. L. Clune, A. W. Dalton, P. Houghton, J. L. Hoyt, S. J. Loeb, J. Moncrieff, I. S. Ottenberg, A. J. Peck, G. A. Rosen, A. J. Ryan, W. Weiss.

Steamer Kelvinhead Ashore.

NEW ORLEANS, June 17.—The steamer Proteus, from New York, reports passing on June 15 the British steamer Kelvinhead, ashore on Tennessee Reef, Fla. She was throwing coal overboard on both sides to lighten.

BROKAW BROTHERS

ASTOR PLACE AND FOURTH AVENUE

BOYS' SUITS

Commencement time at hand. Boys going to burst out of school. We've the clothes to give them a good start. Styles the boys will like and fabrics and making that will please the parents who pay the bills.

Knee Trouser Suits . $5 to $14

ESTAB OVER HALF A CENTURY

Order Next Sunday's Times To-day.

Avoid the reply, "all sold out," by ordering to-day The Sunday Times for next Sunday. It will contain Summer resort information of value to every one not quite certain of where and how to spend the Summer months or vacation time.—Adv.

LINCOLN TRUST COMPANY

208 FIFTH AVE.

Capital and Surplus - - $1,500,000

BRANCHES:

BROADWAY & LISPENARD ST. BROADWAY & 72D ST.

Best & Co.

Misses', Youths' & Children's

Knit Underwear

An unusually complete assortment, including all suitable materials and weights.

Cartwright & Warner's, Furley & Buttrum's,
Swiss Ribbed Underwear,
Linen Mesh Underwear,
American Hosiery Co.'s,
Stuttgarter Natural Wool Underwear,

Shirts, Pantalets, Drawers and Combination Suits.

Hosiery

Complete assortment of sizes in plain colors and fancy patterns, for Misses, Youths and Children.

Misses' & Children's Hosiery to Match Shoes
Youths' Plain and Fancy Half Hose
Boys' and Girls' School Stockings
Children's Socks in Plain & Fancy Colors

Everything needed for the complete outfitting of boy, girl or infant may be found here, under the one roof, combining convenience with economy.

60-62 West 23d Street

THE FIFTH AVENUE BRANCH

of The Farmers' Loan and Trust Company, 475 FIFTH AVENUE, near 41st Street.

Interest allowed on Deposit Accounts.

Acts as custodian of personal property and manager of real property.

Travelers' Letters of Credit. Foreign Money and Express Checks. Vault Boxes for Customers' use.

CARPET CLEANSING

By Compressed Air in Fire-Proof Building

ALSO FURNITURE STORAGE.

T. M. STEWART

436-442 WEST 51st ST.

Formerly 326 7th Ave. Founded 1863.

RING UP 5567 COLUMBUS.

YOU

WHO CAN. WILL SHOULD NOT

DRINK COFFEE, DRINK

BANAN-NUTRO

A SUBSTITUTE FOR COFFEE.

MADE from BANANAS.

AT ALL GROCERS.

PANAMA BANANA FOOD CO., 29 West St., N. Y.

Venus Pencils outlast several ordinary pencils

VENUS PENCILS

17 Black Degrees—6B to 9H.

Softest to hardest made.

AMERICAN LEAD PENCIL CO., N.Y.

In hot weather in place of ink, try the Venus Copying Pencil.

American Bank Note Company

Broad and Beaver Streets, New York

AutoStrop SAFETY RAZOR Strops itself.

Victor Talking Machines and Records. Buy from us direct.

LANDAY BROS. 400 Fifth Av. (OPP. TIFFANY.)

7-20-4

R. G. SULLIVAN'S

10c. CIGAR.

Increased sales in May over same month in 1908 upwards of 300,000. 84 years New England's favorite. Factory, Manchester, N. H.

The Westinghouse Nernst is the universal high efficiency lighting system with a lamp for every requirement.

NERNST LAMP COMPANY, 241 W. 42d St. Open till 9:30 P. M.

The Package everybody wants

Huyler's "My Favorites"

Nutted Chocolates only.

Arnold Massage Vibrator

Gives new Life, Strength and Vigor to your whole body.

424 Fifth Avenue, Cor. 38th Street.

The Buffalonian

$8 Lv. Desbrosses St.....9.00 p.m. " West 42d St.....9.15 " Ar. Buffalo.....8.15 a.m.

West Shore R. R.

Have You Telephones Enough?

ORDERS LOST WHEN YOUR LINE IS "BUSY" WOULD MORE THAN PAY FOR THE COST OF ANOTHER LINE OR TWO.

NEW YORK TELEPHONE CO., 15 Dey Street.

Chiris Olive Oil

PHYSICIANS PRESCRIBE IT AND CONNOISSEURS PREFER IT.

ADVERTISEMENT.

The Washburn-Crosby Company's famous Gold Medal Flour has all the bread, biscuit, cake and pastry-making qualities of the finest wheat concentrated in it. It bakes more to the pound than other flour, saves money as well as the extra work and worry occasioned by the use of flour of less uniform quality. That is why knowing housewives always demand it.

If you want country board see Page 32.

PARENTS MOB FOUR EAST SIDE SCHOOLS

Children and Their Elders Thrown Into a Panic by Rumors of Black Hand Threats.

STARTED BY A FIRE ENGINE

Clanging of the Bells Frightened the Pupils and Their Terror Spread to Their Homes.

The lower east side had its annual Summer panic of school children and their mothers yesterday afternoon. Before it was over about 8,000 children of four schools were stampeded, while their mothers—and some fathers—clawed at the school gate posts and each other in a frenzied struggle to enter the buildings and rescue their supposedly endangered offspring. A year ago when physicians were removing adenoid growths from the throats of school children, the report spread through the east side that the authorities were cutting the throats of the innocents. Then there was a panic. Yesterday rumor had it the terrible Black Hand was blowing up school buildings by the dozen.

All the trouble was due to a twenty-dollar fire in a store at Attorney and Houston Streets, which the excitable dwellers on the east side straightway interpreted as an attack by the Black Hand. The reserves from two station houses were called out before the police, together with the school authorities, could convince the terrified parents that their fears were groundless.

For several weeks there have been rumors among the school children of the district around Gouverneur Street and East Broadway that Black Hand letters had been received by the Principals of various schools, threatening to blow up the school buildings. Various causes were assigned for the sending of these letters; some said that a boy of one of the schools had furnished to the police information about the assassin of the late Lieut. Petrosino, and that the Black Hand was going to take vengeance upon the schools indiscriminately; others said that sums ranging from 50 cents to $50 for each graduating pupil had been demanded from the Principals.

Rumor had it that such letters had been received by William L. Ettinger, Principal of Public School 147, at Gouverneur Street and East Broadway; Miss Margaret O'Connell, Principal of No. 31, at Gouverneur and Monroe Streets, and Miss Julia Richman, Superintendent of the Second and Third School Districts. The rumor was vigorously denied as absurd in each case; but the children were still nervous. They communicated their uneasiness to their parents at home.

Shortly before 1 o'clock yesterday when the children were re-entering the schools after the midday recess, Engine Company 15 was called out to an alarm of fire at Attorney and Houston Streets. The engine house is just across the street from Public School 147, and it happened that the fire was in the neighborhood of Public School 4, at Rivington and Pitt Streets. This circumstance started a panic at both schools.

At No. 147 half of the 2,000 children were in the building, and the rest lined up outside ready to follow them. At the sound of the clanging bells and the screeching siren, some one of the children in the building shouted "Fire!" Others remembered the Black Hand rumors, and in a moment there was a panic. This was in nowise diminished when scores of mothers from the nearby homes ran to the gates of the school and clamored for their children with the cry, so common to the east side at the first symptom of panic: "Meine kinder! Meine kinder!"

Dr. Ettinger, Principal of the school, at once ordered out his force of assistants, who closed the gates and circulated among the frightened children, calming them down into a semblance of order. Then, while the mothers and fathers struggled and tore at each other outside of the barred gates, the children were marshaled into line and marched up to their classrooms. Thereafter the school authorities returned to the struggling mob of mothers outside, reassured them as to the wellbeing of their children, and, after making them, too, form in line, permitted such of them as desired to do so to visit their children in the classrooms or see them at the windows. They all desired to. Thereafter they went, rather shamefaced, though still very flushed, to their homes.

But this was only the beginning of the trouble. When the clanging and screeching engine reached Public School 4 at Rivington and Pitt Streets the same scene was enacted. Rumors of the Black Hand had been in circulation there that day, owing to the fact that the janitor, S. Thomassen, had appeared with an injured foot caused by striking his toe against an obstruction. The children insisted that the Black Hand had visited him at his home on the night before, and had cut off one of his fingers. Their panic when the engine neared was almost as bad as at the other school, and here the only injuries of the day were reported. One little girl, Yetta Greenberg of 18 Henry Street, was trampled on, several others were slightly scratched and bruised, while a few of their elders, when they extricated themselves from the struggling mass in the street, showed scratched arms and darkened eyes. None of the injuries was serious.

Meanwhile the rumors of danger threatening the children, spreading on the east side, had reached the mothers who had children at Public School 12, three blocks away from the first school. This collected the third maternal mob. One of the women before investigating sent in an alarm of fire from the box on the corner, and presently, only thirteen minutes after the first fire alarm, Engine Company 15 was upon this scene also. The firemen found no fire, but only a street blackened with struggling parents. Assisting the reserves of the Union Market Station, they formed two lines at the gates, through which the children were marched out by the Principal, Miss Elise Kornmann, and her staff, while the parents were kept back.

This second coming of the engine company woke a similar panic at Public School 31, at Gouverneur and Monroe Streets, four blocks away, and scarcely had the police reserves succeeded in calming the children of No. 12 when they were called to help the reserves of the Madison Street Station in quieting the mob at No. 31. The 1,500 children were marched, in forced order, out of the building, while the mothers were kept back by the police. In a few minutes the panic had been quelled.

The four outbreaks occurred within twenty minutes. Some uneasiness was manifested at Public Schools 22 and 88, at Sheriff and Stanton Streets and Lewis and Rivington Streets, but the Principals instilled order in time to prevent any nearer approach to panic.

HELD IN BERSIN MURDER.

Police Detain a Painter, but Have No Evidence Against Him.

After making a house-to-house search of the lower east side for the murderer of Samuel Bersin the police arrested Sigmund Goldberg, a painter, living at 188 Allen Street, yesterday afternoon as a suspicious person, and he was locked up at Headquarters for the night. Joseph Tortaro, the Italian boy in whose care the bundles containing Bersin's dismembered body were left, picked Goldberg out in the street as the man who asked him to watch the parcels while he went for an express wagon.

The boy was walking along Allen Street yesterday afternoon with Detectives England Whitman and Fogarty when Goldberg came out of a paint shop and England asked Tortaro if he looked like the man who had the bundles. The boy looked at the man closely and then replied: "Yes; that's the man."

Goldberg was then asked by the detectives to go with them to Police Headquarters, where he was taken up to the Homicide Bureau on the top floor and put through a severe examination by Capt. Carey and later by Inspector McCafferty. The man spoke English imperfectly and an interpreter had to be sent for.

The man said that he was a Roumanian Jew and had been in this country six years. The last two years he had been in business for himself and had a paint shop at 108 and 110 Second Street in the basement. He had no knowledge of Bersin he said. Persons who have told of seeing the man who carried the bundles containing Bersin's body were sent for, but they were unable to identify Goldberg. He was detained over night though for a hearing in the Police Court this morning.

Detectives searched the rooms occupied by Goldberg and his wife at 188 Allen Street and found two old rusty saws, a new suit of clothes, and two pawn tickets for goods pawned last April, but could not find any clue that connected him with the crime except the boy's identification. Inspector McCafferty said that he would have to hold him on that, and he will be in the Tombs Court this morning.

What appeared at first to be a promising clue to the identity of the murderer of Bersin came to light yesterday morning through Leon Feldman, a Roumanian tailor living at 89 Cherry Street. Feldman said that a Maltese sailor had called upon him on Tuesday of this week and tried to sell him a ring with a diamond in it that had a flaw like the one Bersin had in his possession when he left home on Wednesday week. The detectives searched Oak Street where the seaman was said to be lodging and found him. His name was Selim Zemindar and the diamond was made of glass.

Vanderlip to Entertain City Bank Club.

Frank A. Vanderlip, President of the National City Bank, will give his annual outing to the members of the City Bank Club to-morrow at his place at Scarborough-on-the-Hudson. The members of the club with their families to the number of several hundred attended the outing last year and it is expected that the gathering will be as large this year. The club will travel to and from Scarborough by a special train which will leave New York at 2:30 in the afternoon and return in the evening. There will be athletic games, a vaudeville entertainment, and a lawn supper for the club.

TRANSFERS—Good as 5c. in cash on a $1 purchase or 10c. on a $2 or greater purchase will be handed you by our agents on 59th St. at Lex. Ave., Madison Ave., Columbus Circle, or 9th Ave. That makes it the same as though

ALL CARS TRANSFER TO Bloomingdale's LEX. to 3rd 59th to 60th St.

Free Concert in the Restaurant

By Jacques Borodkin's Celebrated Orchestra

Classical music and popular airs splendidly rendered by this orchestra makes lunching in the Bloomingdale restaurant doubly enjoyable. An entire change of programme daily. Everybody is invited.

An Industrial Exhibit

At "The Store of Certain Satisfaction"

Every floor of the store is alive with interest. Those who like to see how things for household use and personal wear are produced will find much to entertain them at almost every turn they make in the Bloomingdale Store. Everybody is cordially invited.

Fourth Floor
AN ORIENTAL Rug Maker at work.
AN ANCIENT Rag Carpet Loom in operation.

Third Floor
CUT GLASS—The process of cutting from start to finish.
GLASS ENGRAVING—This operation is interesting.

Second Floor
FACTORY making "Little Nemo" Sandals.
"BENCH MADE" Shoe Shop—The making of shoes by hand.

First Floor
BRAIDING MACHINE—Making silk covers for hatpin holders.
GLOVE MAKING—Jacob Adler's practical demonstration.

First Floor
RIBBON LOOM weaving souvenir book marks.
FANCY FEATHERS—Showing how they are made.

Other Exhibits
are of Cutlery, Leather Goods, Jewelry, Umbrellas, Hosiery, Silks, Corsets, Infants' Wear, Notions, and so on throughout the whole store.

Free Souvenir—Hand this coupon to any of our salespeople and you will receive a pretty metal ash or pin tray having a good reproduction of the famous Queensboro Bridge. T.

Pure Food Show Free Samples

The greatest ever held. Come, bring the children. All you want to eat and drink absolutely Free. The most delectable of Food Stuffs. Thirty different demonstrations in charge of capable demonstrators.

All Cars Transfer to BLOOMINGDALES', Lex. to 3d Ave., 59th to 60th St.

The store will be open all day Saturday.

Saks & Company

Broadway at 34th Street

Blue Serge Suits for Men

Garments of marked distinction at $15 to $33

"Familiarity breeds contempt," and the average man is so familiar with the usual aspect of the perennial serge suit that unless he is observant he will not know that there are serges—and serges.

We do not consider it essential to dwell at length upon the character of the materials we use in the creation of our Suits of blue serge. Our reputation is too well established to admit the possibility of a doubt upon that score.

Granted, then, that money cannot buy better serges, or greater perfection in dye or finish, you are invited to convince yourself that distinction rests with the designer and the tailorman—and that our craftsmen are fully equal to the task of producing blue serge Suits of distinction and finish most unusual.

We present a large assortment of serge Suits in both plain weaves and novelty effects—and in our own exclusive models.

FRIDAY AND SATURDAY—SPECIAL

200 doz. Imported Silk-and-linen Handkerchiefs for Men } 25c
Value 35c, at

The colorings include plain blue, red, green, tan or gray with fancy borders.

Also: 3600 Wash Scarfs for Men } 18c EACH
Value 25c, at 3 for 50c

in plain white with fancy borders.

Silk-lisle Half Hose for Men, Value 35c } 25c

Fashioned of fine silk-lisle with the crunch, lustre and feel of pure silk. Colorings include navy and cadet blue, light or dark gray, hunter green, burgundy, tans or black.

To Portland and Seattle

VIA THE PICTURESQUE

Columbia River Route

200 miles of the most magnificent scenery in America.

Noble mountain peaks, foaming waterfalls, great basalt cliffs, rugged stretches of river and shadowy gorges—this continuous scene of beauty and grandeur forms the western link in the route of The Chicago-Portland Special electric-lighted, 72-hour train, which leaves Chicago every night at 10:00 o'clock.

The route is over the Only Double Track Automatic Safety Signal Line between Chicago and the Missouri River.

No change of cars, modern appointments throughout. Pullman private compartment, standard drawing-room and tourist sleeping cars and free reclining chair cars, furnish accommodations for all classes of travel. Buffet, library and observation cars. Dining cars, service a la carte.

Direct connection with the Yellowstone Special for the Yellowstone Park trip.

Special low rates daily throughout the summer account the Seattle Exposition. Choice of routes.

THE NORTH WESTERN LINE UNION PACIFIC OVERLAND ROUTE

R. M. JOHNSON, Gen'l Agt. C. & N. W. Ry., 461 Broadway, New York.

NW977

Summer Wear Without Weight

There is no comfort like clothing comfort in hot weather.

Our half-lined suits in Serges and Cheviots, with or without the waistcoat, are light and shapely.

$15 to $30.

Negligee Shirts, ready-to-wear or made to measure, in the newest designs.

Whatever you want in underwear—in no end of weaves and forms—as well as neckwear and hosiery.

Cooper Square and Brooklyn stores open Saturday evening till 9.

Browning, King & Co

B. K. Broadway, at Thirty-second Street
Cooper Square, opposite Fifth Street
Brooklyn: Fulton Street at DeKalb

R. H. Macy & Co.'s Attractions Are Their Low Prices.

Macy's

B'way at 6th Av. 34 to 35th St.

The 1909 Series of Macy's Old-Fashioned Sales Continue

If you have never visited our Clothing department you probably have a very imperfect idea of the variety and character of the Suits we sell—and the quality of the economy represented by our prices. An "imperfect idea" on the subject means that you are guilty of a double-edged injustice. Unjust to yourself, if you belong to the frugal clan; unjust to us. Look at this advertisement—the figures, **look at them.** Are they not most attractive?

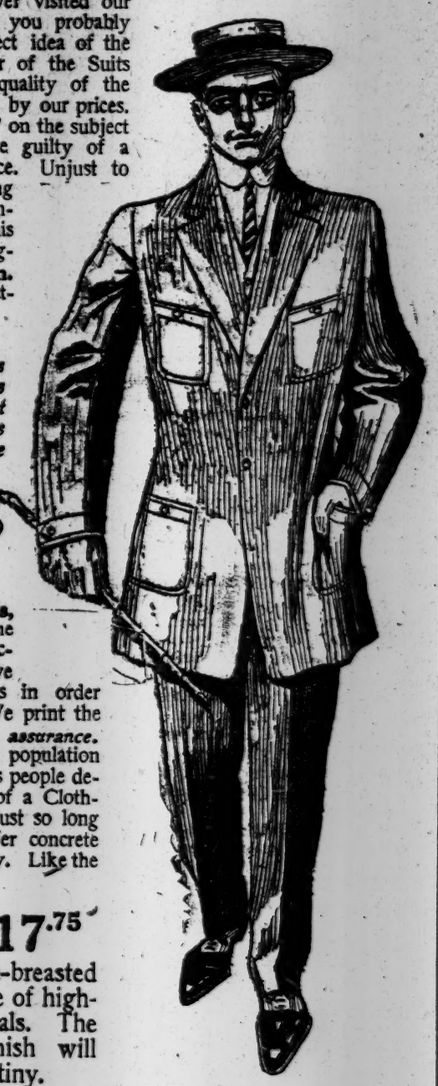

Men's $25.00 Suits at $17.75; Men's $20.00 Suits at $14.75; Men's $22.50 Two-piece Suits at $13.50; Young Men's $18.00 Suits at $12.75.

Men's Store, 5th Fl.

If you know **Macy's,** you know that the above figures are accurate. You don't have to make comparisons in order to be convinced. We print the claim. *That's your assurance.* But so long as the population grows, and so long as people delay testing the value of a Clothing store like ours, just so long will we have to offer concrete evidence of our policy. Like the following:

Men's $25.00 Suits at $17.75
They are single-breasted sack models, made of high-class fancy materials. The tailoring and finish will stand closest scrutiny.

Men's $20.00 Suits at $14.75 They are single-breasted sack models, made of reliable blue serge, shepherd checks and fancy mixtures. Trousers have open welts and are stitched down the seams; loops or side buckles.

Men's $22.50 Two-Piece Suits at $13.50

Men's Hand-Tailored Two-Piece Suits, made of tropical weight worsteds, cheviots and homespuns, in grays, tans, greens and stone shades; half or quarter lined with alpaca; some quarter lined with silk; values up to $22.50; special at $13.50.

Suits for Young Men. Values up to $18.00 at $12.75

They are made of pure worsteds and roughish unfinished fabrics in all the newest Summer colorings. Every Suit in the lot is the product of honest and finished tailoring. Test them at all points and nothing will be found wanting. Chest measures, 30 to 36 inches.

We Save You $13.69 on an Expenditure of $33.26

PANAMA HAT,	others charge, $10.00	MACY'S Price,	$7.49
SUIT,	others charge, 25.00	MACY'S Price,	17.75
SHIRT,	others charge, 1.50	MACY'S Price,	.96
COLLAR,	others charge, .25	MACY'S Price,	.14
NECKWEAR,	others charge, .75	MACY'S Price,	.48
UNDERWEAR,	others charge, 1.20	MACY'S Price,	.98
HOSE,	others charge, .75	MACY'S Price,	.48
SHOES,	others charge, 6.00	MACY'S Price,	3.59
GLOVES, (hand sewn)	others charge, 1.50	MACY'S Price,	1.39
	$46.95		$33.26

An Important Sale of Men's Shoes, Fifth Floor.

Including Bluchers, Oxfords and Two-eyelet Walking Pumps, made of patent leather, tan, Russia calf and black calfskin, in all the popular lasts and patterns—extension and modified soles.

These are the exact styles and grades sold by others at $5.00 and $6.00 a pair; special at..... $3.59

Your Daily Newspaper for the Summer

One of the principal requisites of the vacation is the regular receipt of the home newspaper. Delays and irregularities can be avoided by ordering your copy to be sent direct to your Summer address. No charge for postage except when sent to foreign countries.

If you simply want to change your address, notify The Times by mail, telephone or otherwise, giving the old as well as the new address.

Fill out the attached form for a subscription for the period you want and send to The New York Times office:

New York.....1909

Please send The New York Times for.....

beginning with issue of.....to the following address:

NAME.....

STREET OR HOTEL.....

TOWN.....

STATE.....

$.....enclosed.

GLADSTONE EVADES RUIZ CASE INQUIRY

Says Questions Should Go to Existing Parliamentary Committee on Inquests.

PREMIER TO BE QUESTIONED

Labor Member Will Ask Him Whether Steps Are to be Taken to Prevent Similar Scandals Hereafter.

Special Cable to THE NEW YORK TIMES.

LONDON, June 17.—Pete Curran got his question about the Ruiz inquest, in its modified form, before Parliament to-day, and elicited an answer from the Home Secretary to the effect that the general subject of legislation on inquests was already before a Parliamentary committee, whose sittings were not yet concluded. The fact of the existence of this committee, however, seems to have been generally lost sight of until Mr. Curran's prodding of the Minister served as a reminder. But for that, indeed, the committee might possibly have slept on indefinitely. Now there seems some sort of prospect that it will report before long.

Mr. Curran also put to Mr. Gladstone the supplementary question to-day, "Whether he was aware that on the 19th of May an inquest was held over the body of Mrs. Agnes Ruiz; that neither press nor public was notified of the fact, and that the Coroner refused to communicate for publication the depositions taken in the case when asked to do so."

The Home Secretary answered that he did not see how this question was derived from the other one. However, he expressed the opinion that both should be referred to the committee.

Another Labor Party member, Charles A. Bowman, representing Deptford, intends to address a question germane to the Ruiz case to the Prime Minister on Monday. He will ask whether steps are to be taken at once to see that a like suppression of the facts elicited at a Coroner's inquest does not occur again. The Labor members declare they will not drop the matter even if the answer to this question is no more satisfactory than that of the Home Secretary to the one presented by Mr. Curran.

POPE NAMES CHAMBERLAINS.

Former New York Pastor Gives Dinner to Archbishop Farley.

ROME, June 17.—On the recommendation of Archbishop Farley of New York the Pope has appointed the Revs. James V. Lewis, Daniel J. Mackin, and James M. Connolly private chamberlains, and the Revs. James J. Flood and Francis H. Wall domestic prelates. These distinctions give the holders the title of Monsignor.

The Rev. John Dolan, for eleven years pastor of the Mount Carmel Church in New York, and now rector of the English Church here, gave a dinner to-day in honor of Archbishop Farley. The guests included Cardinal Vannutelli, Archbishop Seton of Newark, the Right Rev. Michael J. Hoban, Bishop of Scranton; Mgr. O. B. Corrigan, Auxiliary Bishop of Baltimore; Mgr. John F. Kearney of New York, Mgr. John I. Barrett of Brooklyn; Mgr. W. G. Murphy, rector of the Church of the Immaculate Conception; the Rev. Francis H. Wall of New York, and M. Kugelmann, Rector General of the Pallottini Fathers. Toasts were proposed by Father Dolan, Archbishop Farley, Bishop Hoban, and Cardinal Vannutelli.

PANAMA STOPS LABOR EXODUS

Steamer That Was to Take Spaniards to Brazil Held Up.

COLON, June 17.—The Cuban steamer Oteri is tied up at this port, the Panama Railroad Company refusing it permission to come to the company's wharves and the Panama Government withholding clearance papers. Two hundred and fifty Spaniards are booked for passage on the Oteri bound for Brazil, but are unable to embark.

W. G. Spiller, a prominent hotel owner, recently contracted with and shipped 500 European canal laborers for construction work on a railroad on the Amazon River in Brazil. Fearing continued shipments would be seriously detrimental to the canal labor problem, and in response to strong representations on this subject, the Panama Government has just passed a stringent law making emigration to Brazil exceedingly difficult.

American Steamer Ashore in Samar.

MANILA, June 17.—According to telegraphic advices received here the American steamer San Juan is ashore at the mouth of Carangnian Harbor, Island of Samar.

Notes of Foreign Affairs.

ST. PETERSBURG, June 17.—The number of cholera cases here is increasing daily. A man who was stopping at a hotel in the centre of the city is among the victims of the disease.

BERLIN, June 17.—An agreement of amity, commerce, and navigation between Venezuela and Germany was assented to to-day by the Federal Council.

KIEV, Russia, June 17.—A band of armed men visited the estate of a local landholder to-day and demanded a large sum of money. This was refused, and the bandits thereupon shot the land owner, his mother, three peasants, and a servant, and made their escape.

CARACAS, June 17.—The High Federal Court has declared unconstitutional Castro's decrees of January, 1908, which annulled the salt and match monopoly concessions. The decision restores to the Ethelburga Sndicate, Limited, of London all its rights.

VICHY VICHY
CELESTINS
Natural Alkaline Water

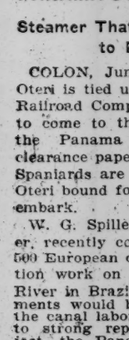

Used at meals prevents Dyspepsia and relieves Gout and Indigestion.

A delightful table water with highly medicinal qualities

Ask your Physician

Owned by and bottled under the direct control of the French Government

BLACKJACKED BY POLICEMAN.

Beaten Prisoner's Story Corroborated by Witness Arrested with Him.

Magistrate O'Connor will investigate on Saturday in the Essex Market Court the charge of Morris Miller of 194 Delancey Street that Policeman Miller of the Delancey Street Station beat him brutally without cause yesterday. The Magistrate postponed the case yesterday at the request of counsel for Morris Miller, who said he wanted to get other witnesses.

Miller was brought into court holding his hands ot his bruised head and face. Above his left eye was a large wound. his hands to his bruised head and face. was badly lacerated. His collar had been torn off, ripped out of the buttonhole in the neckband of his shirt.

Policeman Miller, unscarred, charged the prisoner with having assaulted him.

Miller told the court that he was standing in front of 62 Pitt Street, when the policeman ordered him to move on. Miller asked why he must move, when the proprietor of the store where he stood did not object to his presence. For answer, Miller said, the policeman grabbed him by the collar and jerked him across the street, telling him he was under arrest.

Then, said Miller, the policeman began beating him with a blackjack until, in self defense, he tried to break away. The beating continued until the station house was reached, he said, and he added that he was struck once inside the station in the presence of Capt. Handy.

With Miller was arraigned Jacob Link, a jeweler, of 92 Columbia Street, who was arrested after following Miller to the station. He said he saw the beating and followed, although he did not know Miller, the prisoner, to be a witness for him. The policeman said that Link tried to trip him up, and Policeman Reilly of Traffic Squad B corroborated this. He also corroborated the policeman's statement that he arrested Link twenty feet outside the station house.

Magistrate O'Connor sent for Lieut. McCallan to establish just where the arrest was made, Link charging that he had been arrested on the very threshold of the station. Sergt. Devlin and Policeman Hopkins responded, the Lieutenant having gone off duty, and both men testified that Link had been arrested not more than a foot outside the station house door. Thereupon the Magistrate discharged Link, and, shaking Devlin by the hand, exclaimed:

"I want to thank you, Sergeant, and you, Policeman Hopkins, for your truthful testimony. I am glad to know New York has some Sergeants and policemen who testify to the truth."

The arrest and blackjacking of Miller caused an angry crowd to follow him to the station, and the crowd did not disperse until the reserves were called out to drive them away.

Miller was held in $1,000 bail pending the hearing on Saturday. He furnished the bond.

ALDERMANIC FISTICUFFS OFF.

Doull Says Kenneally Is an Honorable Man—And So Says He of Doull.

There were no fisticuffs between Aldermen Kenneally and Doull as scheduled for yesterday's Building Code hearing. "Little Tim" Sullivan saw to that. Mr. Kenneally had accused Mr. Doull of "holding a man up" for $500. Doull had replied by calling Kenneally many different kinds of person to whom the shorter and uglier word might rightfully be applied.

The attendance consequently was large, for Doull had announced that Kenneally would apologize or there would be trouble. Befors the meeting, however, "Little Tim" had a serious heart-to-heart talk with both men, and occupied a seat well back in the chamber. Kenneally, presiding as Chairman, called the session to order. Then he arose and said:

"There has been a good deal of publicity about our last meeting. It has been stated that I made an open charge of graft against one of our number, Alderman Doull. I want to state now without fear or favor or prompting on any one's part that I know of no graft on the part of Alderman Doull. He and I may have words at times, but if Alderman Doull feels offended he knows what to do about it."

The end of the Alderman's statement was a bit lame, but Doull seemed to think it satisfactory, and, jumping to his feet, replied:

"I accept the amende honorable. There is a large difference of opinion in regard to the new Building Code, and it is right that there should be. But when it comes to personal charges of dishonesty I feel that I must object. I realize that my remarks at the last meeting were delivered in heat, but they were in a sense justified. I want to state, however, that I do not charge personal graft on the part of Alderman Kenneally. I think that he is sincere in this matter, and is trying to meet us half way. I want to withdraw the statements I made."

"Little Tim" smiled on, and the hearing was continued. It was devoted principally to the discretionary powers granted to the Superintendent of Buildings in the new code. These met with serious opposition, various speakers declaring that altogether too much leeway is given to the Superintendent in the code as drawn by the majority of the Revision Commission.

MORE BLACK HAND ARRESTS.

A Dozen Foreigners Taken In Raid by Post Office Inspector in Cincinnati.

CINCINNATI, Ohio, June 17.—In a spectacular raid led by Post Office Inspector Oldfield to-night, a dozen inmates of a house on Sixth Street, in the downtown district, were placed under arrest. It is stated that the arrests are a result of previous arrests made in Marion, Columbus, and other Ohio towns in connection with the Black Hand organization. All of those arrested are foreigners.

CLEVELAND, June 17.—The cases against Antonio and Joseph Nusso, Black Hand suspects, were continued until June 29 by United States Commissioner Starek here to-day. District Attorney William L. Day asked for the continuance, saying that the Government has been unable to assemble its evidence.

MUTUAL MARKS UP CONTINGENTRESERVE

Increase from $16,500,000 to $21,656,886 Ordered by Insurance Department.

REALESTATE VALUE TOOLOW

Figures Showing Book and Not Appraised Values Used in Computing Contingent Reserve.

The contingency reserve of the Mutual Life Insurance Company, it was learned yesterday, has just been marked up from about $16,500,000 to $21,656,886 by order of the New York State Insurance Department. This increase in the reserve was ordered on the ground that the Mutual Life's real estate was not entered in its accounts at a sufficiently high figure, as it stood at its book instead of at its last appraised value.

The result of marking up the reserve has been to bring it $424,894 above the maximum permitted by the new insurance law. It became necessary for the company to apply for special permission to maintain this excess until the next distribution of dividends to the company's policy holders, when this sum will be taken into account in figuring the amount available for policy holders' dividends. This permission has been granted by the department.

The Mutual Life Insurance Company, in its last report to the Insurance Department in pursuance of the conservative policy of entering its real estate at its book value instead of at its appraised value gave $26,196,029 as the value of its real estate holdings on Jan. 1. The appraised value, according to the last appraisal made several years ago, was $31,853,078. This figure, as well as the book and cost value of its real estate was shown in its statement of real estate holdings, but in its statement of condition the book value was used in figuring the reserves.

The difference between the book value and last appraised value of the Mutual Life's real estate was $5,657,049. Some time last month, it was learned yesterday, the department took the stand that this was in effect a hidden reserve, and that under the law the company would be obliged to mark up its contingent reserve by this difference. The department also made an appraisal of the Mutual's holdings of bonds, and its figures showed a sum about $200,000 in excess of the company's figures. This was an insignificant amount applied to the Mutual's total holdings of bonds, but this, too, was ordered added to the contingent reserve, the two items bringing the reserve up to $22,071,779. Under the law the contingent reserve must not amount to more than 5 per cent. of the reserve held against outstanding insurance. Under this clause the Mutual would be entitled to a maximum contingent reserve of $21,656,886, or $424,894 less than the amount to which the company's reserve was brought up by this addition to the stated value of its real estate holdings and its holdings of bonds.

It has not been found practicable to distribute this as a supplemental payment to the policy holders who shared in last year's dividend, and hence special permission has been granted by the department to the company to continue to hold this excess of reserve. At the end of the year this amount will be added to the dividends accruing from this year's operations provided some reappraisal either of real estate or securities does not again alter the contingent reserve.

The slight difference in the value of the company's bond holdings was due merely to different estimates of value by those who appraised the bonds for the company and for the department, some slight difference being almost unavoidable in two appraisals of such a great amount of securities. The lower value stated for the real estate holdings was used advisedly by the company, with the object of keeping the stated value of its real estate within conservative figures, a practice commonly followed by most institutions owning real estate the real value of which is never definitely determined except when a sale is made.

FULLER CHARGES DISMISSED.

But Clerk of Special Sessions Court Is Found Guilty of Neglect.

At a meeting of the Justices of Special Sessions, held last night in Chambers, all the charges against Acting Chief Clerk William M. Fuller, except one of neglect of duty in not correcting the irregularities in connection with the contingent fund, were formally dismissed.

The original charges were embodied in a report, following a long investigation, submitted to the Justices last April by Assistant District Attorney Whiteside. Mr. Fuller made a sweeping denial at the time, and later compiled a pamphlet dealing with the charges individually and in detail.

The Justices also voted for a chief clerk to succeed Charles W. Culkin, who resigned, following a charge of grand larceny made against him by the District Attorney at the time of the investigation. They were unable to reach an agreement, however, the votes standing 2 for William M. Fuller, 2 for Edward S. Connell of the Commissioner of Accounts' office, 1 for ex-State Senator Samuel J. Foley, and 1 for James Cunnion, Jr., a member of the Catholic Club.

SUES WASHINGTON LIFE.

S. H. Wolfe Declares the Contract with the Pittsburg Life Is in Fraud.

S. Herbert Wolfe, a consulting actuary, has brought suit against the Washington Life Insurance Company, of which he is a policy holder, to recover the reserve held against two of his policies, on the ground that the so-called contract of reinsurance between the Washington Life and the Pittsburg Life, dating from Dec. 30, 1908, was in fraud of policy holders and a breach of his policy contract. This is the first suit of this kind that has grown out of the Washington Life-Pittsburg Life affair, but should it prove successful and the reinsurance of the Washington in the Pittsburg company continue, it is not improbable that others of the same character will follow.

Mr. Wolfe's suit was brought early in April, but until a demurrer was decided this week nothing was heard of it publicly. The demurrer was argued some weeks ago before Justice Greenbaum, and in the decision that has just come down he holds that it is within the right of a policy holder to maintain a suit for breach of contract and seek damages to the extent of his injury in an instance where the company has issued to him a policy of insurance with a guarantee that it will maintain against it the required reserve. Justice Greenbaum says:

"It seems well settled that a contract of life insurance carries with it the implication that the insurance company will continue its business and keep on hand the funds required by law during the term of the policy, and that its failure to do so necessarily results in a breach of the contract."

Mr. Wolfe's suit is brought upon two policies, one for $2,000, taken out in 1899, on which the reserve is computed as $358, and one for $10,000, taken out in 1900, on which $3,080 reserve has accumulated. His wife is named as the beneficiary, but the policies have been assigned to him.

CENTRAL FORGOT ITS TAXES.

Lien on Road's Plot Sold—Astors Pay Up $2.52 Long Due.

The sales of liens on property on which back taxes are due was continued yesterday by the Department of Finance. Among the most important sales was a parcel assessed to the New York Central in Thirty-first Street, between Tenth and Eleventh Avenues. The claim of the city was for $28,817.74, running back to April 22, 1854. The lien was bought by H. A. Frey, representing the Realty Associates, at 11⅛ per cent.

It was impossibe to learn last night why the Central allowed this claim to go by default of payment, but it was declared at the Department of Finance that the matter had probably been overlooked.

The average rate at which the liens were sold yesterday was a bit over 7 per cent.

Mr. Frey also bought several liens on other valuable pieces of property. I. Jackson paid 12 per cent. for a claim of $8,127.51 on a parcel in Grand Street, between Thompson Street and West Broadway. A lien on a parcel in Twenty-seventh Street, between Seventh and Eighth Avenues, amounting to $4,055.68, also brought 12 per cent.

Just before the opening of the sale five checks were received by Daniel Moynahan, Collector of Arrears, from Lewis B. Austin, representing the Astor estate. They represented payments of arrearages on five parcels of Astor property of astonishingly small amounts. Four were for back taxes of 10 cents, with 46 cents interest each, and one for arrearages of 5 cents, with 23 cents interest. Liens on the property would have been sold had the amounts not been paid.

M. J. CUMMINGS HEADS G. A. R.

Defeats Gen. Loud for Commander of New York Department.

BINGHAMTON, N. Y., June 17.—The election of officers of the G. A. R., Department of New York, was held this afternoon in connection with the forty-third annual State Encampment. With three tickets in the field, Michael J. Cummings of Brooklyn was elected Department Commander by a plurality of one hundred over Gen. George B. Loud of New York. The vote of the three tickets was as follows:

Michael J. Cummings, 443; George B. Loud, 343; William A. Boyd, 37.

The election of Mr. Cummings carried with him the following subordinate officers:

Senior Vice Department Commander James M. Watson of Binghamton; Junior Vice Department Commander, Llewellyn C. Morgan of Syracuse; Council of Administration, H. F. Tarbox, C. J. Westcott, Lewis A. Jones, John M. Beickert, Charles McBean.

The three auxiliaries of the G. A. R.—the Ladies of the G. A. R., the Daughters of Veterans, and the Woman's Relief Corps—met independently to-day and elected the following officers:

Ladies of the G. A. R.—Department President, Mrs. Sarah J. Ehrman of Yonkers; Senior Vice President, Mrs. Christina Brand of Brooklyn; Junior Vice President, Miss Henrietta Winter of Lincoln; Treasurer, Miss Harper of Fulton; Chaplain, Mrs. Charlotte E. Crowell of Utica.

OBJECT TO LISTING OF STEEL.

French Merchants File Protest with Government Officials.

PARIS, June 17.—The Federation of French Merchants have lodged with the Ministers of the Interior, Finance, and Foreign Affairs a protest similar to that of the Committee of the Forges of France against the listing of Steel common stock on the Paris Bourse.

RUSSIAN SHIP FIRES ON BRITISH VESSEL

Shells Pierce Boiler of the Woodburn and Engineer Is Wounded in Leg.

DUE TO ANXIETY FOR CZAR

Steamer Was Approaching Pitkipas Bay, His Rendezvous with Kaiser—Monarchs Spend Hours In Conference.

HELSINGFORS, June 17.—The British steamer Woodburn, Capt. Robertson of Newcastle, was fired upon last night off Wirolahti, Island of Biorke, by a vessel of the Russian squadron for approaching too close to Pitkipas Bay, the rendezvous of Emperor Nicholas and Emperor William.

A blank charge was fired first, but this was followed a few seconds later by two shells. Portions of the shells penetrated the bulkheads and the boiler of the Woodburn. The engineer of the steamer was wounded in the leg, and was taken aboard the Russian cruiser Asia, where his wounds were dressed. Later he was taken to a hospital at Viborg.

After making repairs the Woodburn sailed to-night for her home port.

The incident shows the extreme nervousness felt for the safety of Emperor Nicholas, even at sea. Russian torpedo boats have been patroling Pitkipas Bay, and it was one of these vessels that fired on the British ship.

The German imperial yacht Hohenzollern, with Emperor William on board, joined the Russian squadron convoying Emperor Nicholas on board the imperial yacht Standart at 10 o'clock this morning. Emperor Nicholas immediately went on board the Hohenzollern and welcomed Emperor William. All the ships present were dressed and manned. Emperor William returned the visit immediately, remaining on board the Standart until about 5:30 P. M. Lunch was served at 1 o'clock and tea at 5.

The German Emperor's party included Herr von Schön, Secretary for Foreign Affairs; Count von Pourtales, the German Ambassador to Russia, and Lieut. Gen. von Plessen. The Russian Emperor and Empress were attended by Premier Stolypin and Foreign Minister Isvolsky.

The meeting of the monarchs was most cordial. Later Emperor Nicholas made costly presents to Gen. von Plessen and Count Zu Eulenburg, and conferred high orders on Herr von Schön and the other members of the suite.

The German Emperor gave a dinner this evening on board the Hohenzollern, his guests including the Russian Emperor and Empress and their respective suites.

LONDON, June 17.—Neither the British Foreign Office nor the Russian Embassy here has issued any statement regarding the firing upon the British steamer Woodburn by a Russian warship in the vicinity of Viborg.

The owners of the vessel, Whitfield & Co. of Newcastle, have received a telegram from Capt. Robertson, dated Frederikshamn, confirming the reports of the attack on his ship.

BRITISH NAVAL MANOEUVRES.

About 350 Ships to Take Part, Divided Into Three Fleets.

LONDON, June 17.—The mobilization of the British fleet for the annual manoeuvres was practically completed this morning, and something like 350 warships are now making their way to their respective stations. The manoeuvres will be secret, but the general scheme is understood to be a repetition of the plan of last year, which, however, resulted in a fiasco, as, owing to the fog, the opposing fleets never came into contact.

The forces this year are divided into red, white, and blue fleets. The red represents a German force assigned to a position on the east coast of Scotland. Its duty is to bring the white or North Sea fleet into action before the latter can effect a junction with the blue fleet, which is patrolling the west coast of Scotland.

A condition of the manoeuvres is that the white fleet can pass only through Pentland Firth, or southward by way of Dover Straits. Eighteen flag officers are engaged. Vice Admiral Sir William Henry May is in supreme command.

OFFERS A PLAYGROUND FREE.

Brooklyn Man Wants the City to Accept It—School Yards Open.

The Playground Commission appointed by Mayor McClellan held a meeting yesterday afternoon at the City Hall. President McGowan of the Aldermen, as Chairman of the commission, read a letter from S. R. Guggenheim, Chairman of the Committee on City Property Now Available for Playgrounds, stating that a large piece of ground in Brooklyn had been offered for use as a playground until wanted by the owner.

Egerton L. Winthrop, Gen. George W. Wingate, and Bartow S. Weeks were appointed a committee to determine whether or not the city could legally accept the offer.

A report was received from Superintendent of Schools Maxwell stating that the plan of opening school yards as playgrounds in June had been successful. The average attendance for the first four days was more than 1,000 a day.

Subject: Serge Suits.

Fabrics may come and fabrics may go but serge endures forever. A reliable serge—such as our suits are made of—makes an all-round reliable summer suit for comfort and style—$15 to $35.

WM. VOGEL & SON,

Two Broadway Stores { at Houston Street / at 44th Street

TO BATHE BABY PROPERLY

You need: A portable tin or porcelain bathtub, a washcloth or a piece of flannel, a sponge, a cake of Ivory Soap, a bath thermometer and a couple of very soft towels.

The water should be *soft* and of a temperature of 95° in winter and from 85° to 90° in summer.

Put baby in the bath. Moisten the washcloth and apply soap, first to the face and neck, then to the arms, next to the body, and last, to the legs and feet. Fill the sponge with water from the tub and squeeze its contents over the face, arms, body and legs, repeating this until all dirt and soap are removed. Dry by "patting"—not rubbing—with the towels. The best hour for baby's bath is ten in the morning, or in the evening, just before he is given his last bottle.

There is no "free" (uncombined) alkali in Ivory Soap. That is why it will not injure the finest fabric or the most delicate skin.

Ivory Soap . . . 99⁴⁴⁄₁₀₀ Per Cent. Pure.

Ideal Vacation Trips

The Ideal Vacation involves a complete change of scene and living conditions, both of which will be obtained by making a trip to any of the following places:

Colorado The greatest summer resort state in the country, offers the greatest variety of outdoor activity and recreation in a dry, invigorating climate, amid inspiring mountain scenery. The Burlington Route is the shortest line, and with its five splendid daily trains, three of them electric-lighted one-night-on-the-road trains, offers the best service thereto.

Yellowstone Park the National Playground, containing the greatest collection of Nature's wonders, and where game animals are constantly seen in their native wild state, is unique. *Through train service to Gardiner*, the Official or Northern entrance to the Park, from Chicago and St. Louis, via the Burlington—*the only route with such through train service.*

Alaska-Yukon-Pacific Exposition unique among expositions and the most beautiful and interesting ever held, where meet the Occident and Orient, the South Seas and Alaska. A trip to the Exposition offers great educational advantages and enables one to see at first hand the marvelous recent development of the great Northwest with its unlimited opportunities for investment in fruit farm, ranch or city.

The Burlington runs through trains to Seattle and Tacoma twice daily from Chicago and St. Louis, and is the *only line offering through service to the Exposition City from either of these points.*

I would like to tell you about the unusually low cost of any of these trips and send you Burlington Route folders on Colorado, the Yellowstone or the Exposition; they are the best published, are beautifully printed, profusely illustrated and contain the pertinent, useful information that the vacationist or tourist finds most helpful—also splendid maps of the country covered in each.

Burlington Route

Send a postal card today for any or all of these publications that you would like, and I will send them promptly and tell you all about the cost of tickets, berths, etc.

W. J. O'Meara, Eastern Pass. Agt, 379 Broadway, New York

5567

O'NEILL-ADAMS Co

10 THE SURETY STAMP

5% Instead of 2½%.

That's the return you get by making it your business to shop before 12 o'clock in the O'Neill-Adams stores.

10 THE SURETY STAMP

Men's $2.75 Bathing Suits, $1.95
Men's $2.95 Beach Robes, $1.95

Adams Building, just inside the 21st st. door.

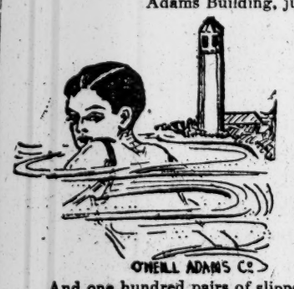

Three hundred and fifty plain weaves and "sweater-knit" two-piece bathing suits, in plain black, dark blue and gray, and the same weave in stripes of the better colors—all sizes 34 to 46.

Last November, when the wheels of this maker began to slacken, we gave him this order. To-day and to-morrow you shall share with us the result of that foresight.

There are one hundred beach robes, made of fancy cheviots, at $1.95 instead of $2.95.

And one hundred pairs of slippers to match

At 45c instead of 75c

The clear-up of a maker's stock. In many of the coast towns laws have been passed forbidding men or women to walk from their cottages to the beach without a beach robe. So that these have an unusual value this year.

We Give and Redeem Surety Stamps

6th Ave., 20th to 22d St. | 6th Ave., 20th to 22d St.

Fabric That Doesn't Wear

There is a very wide difference in silks, as you know.

We import the raw silk and make our own fabric to secure our durable weave.

Thus we can put a guarantee in each pair, and know that the gloves will fulfill it.

Yet every silk glove which lasts half as long costs the full Kayser price.

"The Kayser"

Patent Finger-Tipped Silk Gloves

Kaysers are the final result of 25 years of experience.

Since matrons were girls, the Kaysers have been the standard silk gloves of the world.

Every Kayser goes through 50 operations to secure its perfection in finish and fit.

Each finger has our patent tip.

You can get these gloves at the price of the poorest if you look for "Kayser" in the hem.

Short Silk Gloves
50c, 75c, $1.00, $1.25

Long Silk Gloves
75c, $1.00, $1.25, $1.50

JULIUS KAYSER & COMPANY, MAKERS
NEW YORK

YANKS MISS GOLDEN NINTH INNING CHANCE

Hemphill Triples, but Three Men Fail to Bring Him in with Tieing Tally.

CLEVELAND WINS, 3 TO 2

"Naps" Make All Their Points Off Hughes in First Round, but Warhop Holds Them—Berger Strong.

WANTED—Experienced hands on pinch hits, sacrifice flies, and squeeze plays. Must be strong, alert, and willing to work. Short hours and long pay. Union shop. Steady jobs for good men. Apply at once to G. Tweedy Stallings, Broadway and 168th Street, side door.

That advertisement may not be in the classified columns this morning, but it ought to be. It might help Manager Stallings to win games. Pinch hitters are needed sorely on the hilltop, and squeeze-play specialists would be almost as useful. In the last ten days or so the Yankees have lost more near-victories than any other team in either League. Again and again the sad story has been—beaten by one run. It happened once more yesterday afternoon. Cleveland's stall-fed chest swellers, heavy with beef and bowed with the weight of years, counted thrice in the can opener against the comparatively youthful Yanks, and won by a score of 3 to 2. And that in spite of the excellent opportunities opening to the locals, who in the third started with a two-bagger, in the seventh had men on second and first, with one out; in the fourth had a runner on third and another on second, with one gone, and in the ninth had a fairly fast goer on third, with none down. In any of those crises ordinarily good swatting would have meant a run, but there wasn't a bingle in the bat bag.

Ninth inning tie, at the very least, inevitable, you'd say. Hemphill, batting for Knight in the getaway, led off with a shrieking triple to the green gate that almost stood Goode on his head and made Berger strike a Napoleonic attitude and glare from the box at the inoffensive outfielder. A good, clean, square three-bagger. And what of Kleinow and Cree and Demmitt? Oh!, ask the man! There was a glimmer of excuse for Honest Jack, since Turner, though falling, had the luck to hold his soil-scorcher and flip it to first. But Birdie, ashing for Warhop, saw ghosts, hop pictures, pink hippopotami—anything, everything save the sphere—and fanned like a freshman, while Dem sent a star-seeker to right centre that was shortcake for Hinchman in a moderately clever running catch.

Yet there was class to the contest. Engle, in the middle inning, made a gorgeous hotfoot haul of Lajoie's near-leaguer—a capture so unexpected that Bradley, starting from second, was half way between third and the rubber before he guessed it was made, and couldn't begin to get back to the far turn in time to prevent a double play to Laporte. There was a man on first as well when Larry cracked out that seeming safety, and it looked liked sure chalking, but the duplex coup retired the side.

The bulk of the classiness was contributed by Warhop, who, after Hughes was roughhoused by seven-ninths of the visiting team in the breakaway, held the Naps to four hits in eight innings, only two of which were bunched, and those harmlessly. Warhop placed six strike-outs to his credit, three of them at Hinchman's expense in galling sequence. He pulled himself out of a hole by his bootstraps in the fourth, when singles by Ball and Bemis followed Hinchman's first fan, for he fooled Lord into a force hit, and then, when Lord stole second, the pitcher with the provocative patronymic struck out Bullfrog Berger. Warhop hit two batsmen, but walked only one, and at all times he was master of the Blues.

But that first round was a heart breaker. Goode connected with Hughes's loose-jointed delivery right off the reel, crashing to left centre for three cushions. He couldn't count on Bradley's out at first, but he did on Turner's stab through short for a sack. Lajoie sacrificed downily, and Terrible Terry came in on Hinchman's double to Engleburg, Hinch registering on Ball's two-timer in the same territory. Then Demmitt ended the agony by getting under Bemis's horizon hunter, but there were three runs on the right board but in the wrong row, and those were all Cleveland needed.

New York's players dropped their Rip Van Winkle stickwork in the fourth, but too late and too brief. Engle, one down, blistered Bradley for a bag, the infielder doing well to prevent a two-bagger. Chase shot a hot one over third, and Claudius recorded from the midway when Laporte doubled down the same tunnel. Then Berger's scowl stretched to his chin, and with swift downshoots mixed with wide ones he fanned Knight and Kleinow.

The Yanks' second tally was due in part to a battery error. Engle once more hurled himself into the breach, this time with a two-sacker, but there was a man out, and Chase skied to Hinchman. A passed ball, however, put Claude on third, and he dusted home on Laporte's dexter drive, after which Stallings's long short stop went out weakly, and the Toppers' bolt was shot. The score:

CLEVELAND.

	AB	R	H	PO	A
Goode, rf.	4	1	1	2	0
B'dley, 3b.	3	0	0	0	0
Turner, 2b.	4	1	2	1	2
Lajoie, 1b.	3	0	0	11	0
H'chm'n, cf.	4	1	1	3	0
Ball, ss.	3	0	3	1	5
Bemis, c.	4	0	1	6	1
Lord, lf.	4	0	0	3	0
Berger, p.	3	0	0	0	3
Total	32	3	8	27	11

NEW YORK.

	AB	R	H	PO	A
Dem't, cf.	5	0	1	3	0
Keeler, rf.	4	0	0	3	0
Elb'f'd, 3b.	3	0	0	1	1
Engle, lf.	4	2	2	2	1
Chase, 1b.	4	0	1	4	0
Laporte, 2b.	4	0	2	4	2
Knight, ss.	3	0	0	1	3
*Hemphill	1	0	1	0	0
Kleinow, c.	4	0	2	8	1
Hughes, p.	0	0	0	0	0
Warhop, p.	3	0	0	1	2
†Cree	1	0	0	0	0
Total	36	2	9	27	10

*Batted for Knight in ninth inning.
†Batted for Warhop in ninth inning.
Error—Turner.

Cleveland .... 3 0 0 0 0 0 0 0 0—3
New York .... 0 0 0 1 0 1 0 0 0—2

Two-base hits—Hinchman, Ball, Kleinow, Engle. Three-base hits—Goode, Hemphill. Sacrifice hit—Lajoie. Stolen base—Lord. Left on bases—Cleveland, 6; New York, 8. Double play—Engle and Laporte. Struck out—By Berger, 5; by Warhop, 6. Hit by pitcher—Warhop, 2, (Berger, Bradley.) Passed ball—Bemis. Hits—Off Hughes, 4 in one inning; off Warhop, 4 in eight innings. Time of game—One hour and 58 minutes. Umpires—Messrs. O'Loughlin and Kerin.

BETWEEN THE INNINGS.

Cover the margin, you Yanks!
Oh, oh, for a punch in a pinch!
A Knight for a day is long enough.

"What says little Birdie?" "Strike—you're out," said Silk.

Warhop surely fooled 'em with those underhand shoots from the hip.

Berger's swardward slant and right and left hooks had the Toppers guessing, too.

Hughes, backing up Elberfeld, saved Knight from an error for a wild throw in relaying from Engle on Goode's triple.

Berger's left 'funnybone must have smarted when a Warhop break hit it in the second. But Bradley didn't make half as big a fuss over his wrap on the wrist in the fifth.

Keeler fell trying for Ball's leaguer in the fourth, losing the ball. Chase whipped it up, but Laporte was too slow in covering first for a hurl from Hal. Had Frank been alive, the runner probably would have been caught between first and second.

Ball twisted his ankle whirling in the alley for a dash back to first on that play, and the game was suspended so sympathy might be ladled out to him by a lay clinic. Painless Payne answered the call for a doctor, and fixed Larry's midfielder up in short order.

The Rules Committee ought to provide for batting errors to be charged against cudgel clutchers who make hopeless swings at absurdly wide ones, especially in pinches. Knight was that sort of an offender. He also went to sleep on his near-hit in the sixth.

George Stovall, his finger swathed daintily in nainsook, with Hamburg edging, yesterday took a train for the Forest City, where he will have a nice, long loaf. The finger was hurt in Wednesday's game, and Manager Lajoie is convinced his first baseman will have to stay in drydock several days.

At Washington.

WASHINGTON.

	AB	R	H	PO	A
Browne, lf.	3	1	2	0	1
Conroy, 3b.	2	1	1	1	1
Ungl'b, 2b.	2	1	1	2	3
Don'hue, 1b.	3	0	1	7	0
McB'de, ss.	2	1	1	2	2
Milan, cf.	2	0	0	1	0
Street, c.	2	0	1	3	0
B'k'ship, rf.	2	0	0	0	0
Groom, p.	2	1	1	0	1
Total	20	5	9	15	8

ST. LOUIS.

	AB	R	H	PO	A
M'Al'se, cf.	3	0	0	0	0
H'tzell, rf.	3	0	2	2	1
Pat'son, lf.	2	0	0	0	0
Ferris, 3b.	2	0	0	0	3
W'lliams, 2b.	2	1	1	1	3
Jones, 1b.	2	0	0	8	1
Wallace, ss.	2	0	0	0	3
Criger, c.	2	0	1	4	2
Graham, p.	2	0	0	0	1
Howell, p.	0	0	0	0	1
Total	20	1	5	15	15

Errors—Unglaub, Donohue, Street, Ferris.

Washington ....1 0 1 1 2—5
St. Louis ....0 0 0 1 0—1

Game called in sixth inning—rain.

Two-base hit—Unglaub. Three-base hit—Unglaub. Hits—Off Graham, 7 in 4 1-3 innings; off Howell, 2 in 2-3 inning. Sacrifice hits—Conroy, Unglaub, Milan. Double plays—McBride and Donohue; Unglaub, McBride, and Donohue. Left on bases—Washington, 4; St. Louis, 4. First base on balls—Off Graham, 1. First base on errors—Washington, 1; St. Louis, 3. Struck out—By Groom, 3. Wild pitches—Groom, 1; Howell, 1. Time of game—One hour and five minutes. Umpires—Messrs. Egan and Sheridan.

At Boston.

CHICAGO.

	AB	R	H	PO	A
Hahn, rf.	3	2	1	1	0
Parent, cf.	5	2	2	0	0
Isbell, 1b.	5	2	2	9	1
D'gh'ty, lf.	5	2	2	2	1
Purtell, 3b.	3	1	2	0	2
T'nehill, ss.	2	0	0	3	4
Atz, 2b.	3	0	0	5	4
Owens, c.	4	0	0	7	0
Burns, p.	4	0	0	0	4
Total	34	9	9	27	16

BOSTON.

	AB	R	H	PO	A
M'C'nell, 2b.	2	1	1	4	2
Lord, 3b.	3	0	1	0	4
Speaker, cf.	4	0	1	3	0
Gessler, rf.	4	0	1	0	0
Wolter, 1b.	4	1	1	13	1
Wagner, ss.	4	0	2	2	4
Thoney, lf.	4	0	0	3	0
Carrigan, c.	1	0	1	0	2
Madden, c.	3	0	0	1	0
Burchell, p.	0	0	0	1	1
Schlitzer, p.	4	0	1	0	0
Total	33	2	9	27	14

Errors—Purtell, Tannehill, Lord, Wolter, Wagner, Schlitzer.

Chicago ....0 2 4 1 0 0 2 0 0—9
Boston ....0 0 0 0 0 0 0 1 1—2

Three-base hits—Dougherty, Parent, Wolter. Hits—Off Burchell, 5 in 2½ innings; off Schlitzer, 4 in 6½ innings. Sacrifice hits—Lord, Tannehill. Double play—Tannehill and Atz. Left on bases—Boston, 7; Chicago, 4. Bases on balls—Off Burchell, 1; off Schlitzer, 8; off Burns, 1. First base on errors—Boston, 1; Chicago, 1. Hit by pitcher—By Burns, 1. Struck out—By Burns, 7; by Schlitzer, 1. Time of game—One hour and fifty-five minutes. Umpires—Messrs. Evans and Perrine.

AFTERNOON GAME.

BOSTON.

	AB	R	H	PO	A
M'Con'll, 2b.	4	0	1	1	2
Lord, 3b.	4	0	0	3	1
Speaker, cf.	4	1	1	2	0
Gessler, rf.	3	1	0	3	0
Wolter, 1b.	4	1	1	11	1
Wagner, ss.	3	0	1	1	5
Niles, lf.	3	1	1	3	0
Car'gan, c.	3	1	1	3	0
Ryan, p.	1	1	0	0	1
Total	29	6	6	27	10

CHICAGO.

	AB	R	H	PO	A
Hahn, rf.	4	0	0	0	0
White, cf.	3	0	1	1	0
Isbell, 1b.	3	1	1	14	0
D'gh'ty, lf.	3	0	1	1	0
Purtell, 3b.	4	0	1	1	1
Tan'hill, ss.	1	0	0	1	3
Parent, ss.	2	0	1	1	6
Atz, 2b.	3	0	0	0	1
Sullivan, c.	3	0	0	5	1
Payne, c.	0	0	0	0	1
Smith, p.	3	0	0	0	3
*Altizer	1	0	0	0	0
Total	30	1	5	24	16

*Batted for Payne in the ninth inning.
Errors—Ryan, Parent.

Boston ....0 0 2 1 0 2 1 ..—6
Chicago ....0 0 0 0 0 0 0 0 1—1

Sacrifice hits—Isbell, Ryan. Sacrifice fly—Atz. Stolen bases—Lord, Dougherty, Parent, Niles, McConnell, Purtell. Left on bases—Boston, 4; Chicago, 7. First base on balls—Off Smith, 4; off Ryan, 3. First base on errors—Boston, 1. Struck out—By Smith, 5; by Ryan, 3. Wild pitch—Smith. Time of game—One hour and fifty minutes. Umpires—Messrs. Perrine and Evans.

At Philadelphia.

DETROIT.

	AB	R	H	PO	A
M'Int're, lf.	3	2	2	3	0
Bush, ss.	2	1	1	1	4
Craw'f'd, cf.	2	0	0	0	0
Cobb, rf.	4	0	2	1	0
Mor'ty, 1b.	4	0	0	14	0
O'Leary, 3b.	4	0	0	0	3
Sch'fer, 2b.	4	0	0	6	4
Stanage, c.	3	1	1	2	3
Summers, p.	3	0	0	0	2
Total	29	4	6	27	16

PHILADELPHIA.

	AB	R	H	PO	A
Hartsel, lf.	3	0	0	0	0
Ganley, cf.	3	0	1	2	1
Collins, 2b.	4	1	1	2	1
Murphy, rf.	4	0	1	1	0
Davis, 1b.	4	0	0	16	0
Baker, 3b.	4	0	0	1	2
Barry, ss.	4	0	2	0	6
Thomas, c.	4	0	1	5	0
Plank, p.	2	0	1	0	1
Dygert, p.	0	0	0	0	1
Coombs, p.	0	0	0	0	0
*Bender	0	0	0	0	0
Total	32	1	7	27	12

*Batted for Dygert in eighth inning.
Error—Hartsel.

Detroit ....0 0 1 0 0 2 0 1 0—4
Philadelphia ....0 0 0 0 0 0 0 0 1—1

Two-base hit—McIntyre. Hits—Off Plank, 5 in 6 innings; off Dygert, 1 in 2 innings. Sacrifice hit—Bush. Sacrifice flies—Crawford, (2.) Stolen bases—Bush, Cobb. Double play—Schaefer and Moriarty. Left on bases—Philadelphia, 7; Detroit, 3. First base on balls—Off Plank, 1; off Summers, 3; off Dygert, 1. Struck out—By Plank, 2; by Summers, 2; by Dygert, 2. Wild pitches—Summers, Dygert. Time of game—One hour and fifty minutes. Umpires—Messrs Connolly and Hurst.

BASEBALL To-day, 4:00 P. M.—American League Park. N. Y. Americans vs. Cleveland.—Adv.

BASEBALL SUMMARY.

SCORES OF YESTERDAY'S GAMES.

AMERICAN LEAGUE.

Cleveland ....3 Detroit 4
New York ....2 Philadelphia 1

Chicago ....9 Washington 5
Boston ....2 St. Louis..........1

Boston 6
Chicago 1

NATIONAL LEAGUE.

Chicago ....3 St. Louis 4
Brooklyn ....2 Boston 3

Pittsburg and New York, and Cincinnati and Philadelphia games postponed, rain.

EASTERN LEAGUE.

Buffalo ....3 Baltimore 4
Jersey City .....0 Toronto 3

Newark ....5 Rochester 9
Montreal ....2 Providence ......0 (Forfeited.)

AMERICAN ASSOCIATION.

Milwaukee ......2 Minneapolis 7
Columbus ....1 Indianapolis 2

St. Paul ....3 Kansas City 5
Louisville ....1 Toledo 2

STANDING OF THE CLUBS.

AMERICAN LEAGUE.

	Won.	Lost.	P. C.	1908.
Detroit	31	18	.633	.528
Philadelphia	27	20	.574	.453
Boston	26	24	.520	.446
New York	23	22	.511	.462
Cleveland	24	23	.511	.574
Chicago	22	24	.478	.604
St. Louis	19	28	.404	.556
Washington	16	29	.355	.377

NATIONAL LEAGUE.

	Won.	Lost.	P. C.	1908.
Pittsburg	35	13	.729	.608
Chicago	33	18	.647	.653
New York	24	20	.545	.520
Cincinnati	27	24	.529	.551
Philadelphia	22	23	.489	.478
St. Louis	21	30	.412	.400
Brooklyn	17	31	.354	.360
Boston	13	33	.283	.442

EASTERN LEAGUE.

	W.	L.	P.C.		W.	L.	P.C.
Rochester	28	16	.636	Montreal	21	22	.488
Buffalo	24	23	.511	Providence	20	22	.476
Newark	22	22	.500	Baltimore	22	25	.468
Toronto	23	24	.489	Jersey City	19	25	.432

AMERICAN ASSOCIATION.

	W.	L.	P.C.		W.	L.	P.C.
Milwaukee	33	25	.569	Minneapolis	29	29	.500
Indianapolis	34	26	.567	Toledo	26	30	.464
Louisville	30	28	.517	Kansas C'y	24	29	.453
Columbus	30	30	.500	St. Paul	22	31	.415

GAMES FOR TO-DAY.

AMERICAN LEAGUE.

Cleveland at New York—4 P. M.
Detroit at Philadelphia.
St. Louis at Washington.

NATIONAL LEAGUE.

New York at Pittsburg.

EASTERN LEAGUE.

Rochester at Providence.
Montreal at Newark.
Buffalo at Jersey City.
Toronto at Baltimore.

AMERICAN ASSOCIATION.

Indianapolis at Minneapolis.
Columbus at Milwaukee.
Louisville at St. Paul.
Toledo at Kansas City.

NATIONAL LEAGUE.

Brooklyn Beaten by Cubs in a Listless Game at Chicago.

CHICAGO, June 17.—The locals won a dull and listless game to-day, enlivened only by Brooklyn's bunching of two two-base hits. Poor base-running on both sides lost chances for scoring, and two of the visitors' errors helped Chicago to a pair of runs. Score:

CHICAGO.

	AB	R	H	PO	A
Evers, 2b.	4	2	2	1	4
Sheck'd, lf.	4	1	1	4	0
Hofman, cf.	3	0	1	1	0
St'nf'dt, 3b.	2	0	0	0	2
Howard, 1b.	4	0	1	9	0
Schulte, rf.	3	0	1	1	1
Zim'm'n, ss.	3	0	1	6	0
Moran, c.	4	0	0	4	1
Brown, p.	3	0	0	0	3
Total	30	3	7	*26	11

BROOKLYN.

	AB	R	H	PO	A
Burch, cf.	4	0	2	2	0
Clement, lf.	3	0	0	1	0
Hum'l, 1b.	4	0	0	13	0
Alp'm'n, 2b.	4	0	0	2	4
Lennox, 3b.	4	0	1	1	3
Lumley, rf.	3	1	1	1	0
M'M'lan, ss.	4	1	1	2	6
Bergen, c.	2	0	0	2	2
Hunter, p.	3	0	2	0	4
†McIlveen	1	0	0	0	0
Total	32	2	7	24	19

*McMillan out, hit by batted ball.
†Batted for Bergen in ninth inning.
Errors—Zimmerman, Brown, Hummel, Alperman 2.

Chicago ....0 0 1 0 2 0 0 0 x—3
Brooklyn ....0 2 0 0 0 0 0 0 0—2

Two-base hits—McMillan, Hunter. Three-base hits—Evers 2. Sacrifice hits—Clement, Zimmerman. Sacrifice fly—Bergen. Stolen bases—Burch 2, Sheckard, Hofman. Double play—Alperman, McMillan, and Hummel. Left on bases—Chicago 9, Brooklyn 6. First base on balls—Off Brown 1; off Hunter 5. First base on errors—Chicago 1; Brooklyn 2. Struck out—By Brown 4. Balk—Hunter. Time of game—1 hour 47 minutes. Umpires—Messrs. Johnstone and Cusack.

At St. Louis.

ST. LOUIS.

	AB	R	H	PO	A
Byrne, 3b.	4	2	2	2	3
Ellis, lf.	4	1	3	0	1
Bresn'n, cf.	2	0	0	1	0
Kon'chy, 1b.	4	0	0	13	0
Evans, rf.	4	0	2	2	0
Phelps, c.	4	0	0	3	2
Hulswitt, ss.	3	0	2	2	5
Charles, 2b.	1	0	0	4	6
Lush, p.	2	1	0	0	2
Total	28	4	9	27	13

BOSTON.

	AB	R	H	PO	A
Becker, rf.	3	1	2	2	0
Starr, 2b.	2	0	0	3	3
Beck, lf.	4	1	2	3	1
B'mont, cf.	4	0	1	1	0
Sw'ney, 3b.	4	0	0	2	0
Autrey, 1b.	4	0	0	8	0
Dahlen, ss.	4	0	2	0	3
Graham, c.	4	0	1	4	2
White, p.	3	1	0	1	5
Total	32	3	8	24	14

Errors—Hulswitt, 2.

St. Louis ....1 0 1 0 0 0 2 0 ..—4
Boston ....0 0 3 0 0 0 0 0 0—3

Two-base hits—Byrne, Evans. Three-base hit—Beck. Sacrifice hits—Starr, Bresnahan, White, Charles. Double plays—Beck and Graham; Starr, Dahlen, and Autray; Charles, Phelps, Byrne; Hulswitt, Ellis, Evans. Stolen bases—Konetchy, Hulswitt. Hit by pitcher—By White 1. Wild pitches—White, 2. Bases on balls—Off Lush, 1; off White, 2. Struck out—By Lush, 3; by White, 2. Left on bases—St. Louis, 5; Boston, 6. Time of game—One hour and thirty-four minutes. Umpires—Messrs. Kane and Klem.

New York State League.

Albany, 1; Wilkesbarre, 0.
Troy, 5; Scranton, 4.
Other games postponed, rain.

Connecticut League.

New Haven, 4; Northampton, 1.
Springfield, 4; Holyoke, 4, (8 innings, darkness.)
Bridgeport, 3; Waterbury, 1.
Hartford, 4; New Britain, 1.

New England League.

Brockton, 11; Worcester, 3.
Lowell, 3; Haverhill, 0.
Lynn, 4; Haverhill, 0.
Lynn, 5; Fall River, 2.
Lawrence, 1; New Bedford, 0.

Tri-State League.

Lancaster, 5; Johnstown, 2.
Williamsport, 8; Trenton, 6.
Reading, 4; Harrisburg, 3.
York, 4; Altoona, 3.

Southern League.

Atlanta, 4; Memphis, 0. Montgomery, 8; Mobile, 2.

Devon Beats Rumson in Polo.

PHILADELPHIA, June 17.—In the semi-final game for the Woodcrest Cup to-day at Bala, the Devon polo team defeated the Rumson team of Seabright by the score of 7½ to 6¾. The teams and handicaps were:

Devon—E. L. Stokes, 1; E. M. Leach, 0; F. S. Conover, 3; W. H. Stewart, 1.

Rumson—W. S. Jones, 2; Walter McClure, 2; W. S. Borden, 3; C. H. Sabin, 1.

YACHTS DISABLED IN N. Y. Y. C. REGATTA

Adventuress and Winsome Break Their Topmasts in a Stiff Breeze on the Sound.

ISTALENA'S GRAND VICTORY

Cornelius Vanderbilt, Sailing Aurora, Loses Race by One Minute and a Half—"30s" Furnish Excitement.

Seldom has the New York Yacht Club been favored with a grander racing day for its annual club regattas than was the case yesterday, when the first club event of the year, for the Spring cups, was sailed over the Glen Cove courses. Sixteen boats were entered in six classes. The features from a racing standpoint were the grand victory of George M. Pynchon's Istalena by one minute and a half over Cornelius Vanderbilt's Aurora in a twenty-eight-and-a-quarter-mile race and the splendid sailing of the Altair by her owner Cord Meyer over the the Hanan brothers' Aspirant.

Two of the big boats met with accidents, both breaking their topmasts on the second leg of the course, while on a broad reach, with the wind blowing over 15 knots an hour, C. C. Rumrill's new Herreshoff's sloop Adventuress was the first to meet disaster, the topmast snapping off after covering about five miles. A few minutes later, when about three miles beyond the first mark, Henry F. Lippitt's Winsome had the same misfortune. The latter, for a time, appeared to be in distress, and Commodore Arthur Curtiss James's flagship Aloha, which was following the yachts, ran over to render aid, but the sailors were already aloft in the rigging, pulling in the flapping sail, and Mr. Lippitt sailed his disabled boat to her moorings.

The accident to the Adventuress was particularly regrettable, as it was her first appearance in a club regatta, the boat having only lately come to this part of the Sound from Rhode Island. Mr. Rumrill was on board and he was assisted at the wheel by R. W. Emmons, 3d, whose Avenger was a prominent competitor last year. The trim, racy appearance of the Adventuress evoked genuine enthusiasm among the members of the Regatta Committee and the guests on board the Commodore's flagship, including Col Appleton, Charles Lane Poor, Prof. Hallock, and James A. Sparkman. As the Adventuress had no competitor in her regular class she was racing on time allowance against the crack Boston sloop Dorello, allowing the latter eight seconds less than ten minutes, and at the time of the accident the two boats were making a fine race.

There were two courses. The two schooners, Eclipse and Miladi, and the fifty-seven footers going over the 28¼-mile course, the outer mark being off Long Neck Point, while all the other boats sailed the shorter course of 19¼ miles, the outer mark being off Woolsey's reef.

Cornelius Vanderbilt sailed his 57-footer Aurora, and with him was W. Butler Duncan, Jr. Mrs. E. F. Randolph was also a passenger. The Istalena got slightly the better of it at the start and broke out her spinnaker to port, while Aurora and Winsome broke out their spinnakers to starboard. Istalena gybed around the first mark a shade in the lead, but Winsome had overhauled Aurora, and when her topmast broke she was the second boat. Istalena rounded the outer mark 28 seconds ahead of Aurora, going around at 1:51:50 to 1:52:18 for Aurora. They split two short tacks on turning, but worked around to the long port tack home and made a glorious finish, Istalena gaining on the long beat slightly over a minute. Mr. Pynchon sailed his boat, and he was heartily congratulated by the committee for making one of the best races in the 57-foot class ever seen on the Sound

The tug Edmund Moran was the committee boat, and the entire Regatta Committee was on board, including H. De B. Parsons, Ernest E. Lorillard, and Walter C. Kerr. The summaries:

Schooners—28¼ Miles.—Won by Eclipse, L. J. Callanan, corrected time, 3:04:09; Miladi, George W. Scott, 3:08:12.

Sloops—One-Design—28¼ Miles.—Won by Istalela, George M. Pynchon, elapsed time, 3:11:07; Aurora, C. Vanderbilt, 3:12:37; Winsome, H. F. Lippitt, disabled.

Handicap Class—19¼ Miles.—Won by Polaris, L. L. Albuger, 2:56:56.

Sloops—19¼ Miles.—Won by Altair, Cord Meyer, corrected time, 2:16:45; Aspirant, H. W. and A. G. Hanan, 2:27:15.

Sloops—19¼ Miles.—Won by Dorello, George L. Batchelder, corrected time, 2:12:33; Adventuress, C. C. Rumrill, disabled.

New York Yacht Club Thirty-Footers—19¼ Miles.—Won by Alera, J. W. and E. P. Alker, elapsed time, 3:09:54; Phryne, J. F. O'Rourke, 3:11:36; Nepsi, J. De Forest, 3:11:42; Dahinda, G. E. Roosevelt, 3:13:56; Ibis, J. P. Morgan, Jr., 3:15:18; Atair, C. and G. Meyer, 3:20:03.

WESTON HAS A MISHAP.

Falls, Breaks Bottle Containing Refreshment, and Cuts Himself.

Weston's Transcontinental Walk, New York to San Francisco.

Eighty-second Day of Walk.

Weston is in his seventy-first year, and his task is to walk across the United States in 100 days, (Sundays excepted.) Post Road Distance, 4,300 Miles.

	Miles.
March 15 to 20, New York to Utica..	273
March 22 to 27, Utica to Chafee......	250
March 29 to April 3, Chafee to Youngstown	225
April 5 to 10, Youngstown to Toledo.	239
April 12 to 17, Toledo to Chicago....	276
April 19 to 24, Chicago to Lincoln...	170
April 26 to May 1, Lincoln to Mexico.	246
May 3 to 8, Mexico, Mo., to Topeka..	239
May 10 to 15, Topeka to Wakeeney..	259
May 17 to 22, Wakeeney, Kan., to Hugo, Col.	219
May 24 to 29, Hugo, Col., to Nunn..	184
May 31 to June 5, Nunn, Col., to Hanna, Wyo	167
June 7 to 12, Hanna, Wyo., to Granger, Wyo	205
June 14, to Carter, Wyo..........	29
June 15, to Spring Valley, Wyo......	22
June 16, to Castle Rock, Wyo.......	40
June 17, en route to Ogden, Utah.....	58
Total	3,101

Written exclusively for THE NEW YORK TIMES By EDWARD PAYSON WESTON.

Special to The New York Times.

CASTLE ROCK, Wyoming, (Via Ogden, Utah, June 17.)—After leaving Wahsatch, Wyoming, at 8:18 o'clock last night and when about one mile west of that point I fell and broke a bottle which contained liquid refreshments. The broken glass penetrated my clothing and cut me badly just above the stomach. I was very much frightened and returned to Wahsatch, where I was met by T. B.

Weston's Route in Utah.
Leaves Castle Rock with the intention of reaching Ogden, Utah, in day's walk.

Hart, special agent of the Union Pacific Railroad, and William Lloyd, watchman, who gave me the first aid in case of accidents, and they also assured me that I was not seriously injured.

I left Wahsatch again at 9 P. M., arriving at Castle Rock at 11:40 P. M. There is no place in this town to provide for travelers and among the few houses no accommodations could be obtained. Mr. F. A. Cummings, the station agent, and his wife, however, were good Samaritans. They offered a room in their neat little house for my stay over night, and for their kindness I am indebted for a refreshing sleep.

At 5:30 A. M. to-day I enjoyed a grand breakfast of strawberries, oatmeal, poached eggs, and coffee. I started at 7:40 A. M., intending to reach Ogden tonight. The indications are that the sun will be very hot, and there is some doubt as to whether I will reach my destination. The distance is fifty-eight miles.

EDWARD PAYSON WESTON.

ECHO, Utah, June 17.—Edward Payson Weston arrived here from Castle Rock at 4:40 this afternoon and resumed his walk toward San Francisco at 4:50. He planned to stop over night at Morgan, Utah.

RACERS SPEEDING IN IDAHO.

Two Ford Cars and Shawmut Strike Good Roads.

Special to The New York Times.

MONTPELIER, Idaho, June 17.—The New York-to-Seattle racing cars entered Idaho this afternoon. The Ford No. 1, with Kuelick and Harper, drivers, arrived here at 4 o'clock. A new front wheel and springs were put on the car and at 6:30 P. M. it left for Pocatello, expecting to make the 100-mile run by midnight.

The Shawmut and Ford No. 2 cars will get in this evening and leave immediately for the West. They are but one hour behind Ford No. 1, the Shawmut being ahead of Ford No. 2.

The men and cars are in good shape. To-morrow they will all be racing across Southern Idaho for Boisé, which place they should reach on Saturday. The roads are in fine condition and the cars have made fast time since passing the State line.

The Shawmut and Ford No. 2 broke down thirty miles east of here this morning, which prevented all three getting here together. They were repaired quickly and are now on the road.

Itala Car Reaches Salina, Kan.

SALINA, Kan., June 17.—The car Itala, in the New York to Seattle automobile race, passed here this evening at 7:50. The Itala left Kansas City early to-day. Rains have made the roads heavy and the progress of the car is slow.

DE PALMA MAKES WORLD'S RECORD

Drives Fiat Car Twenty-five Miles Over Readville Mile Course in 23:35.

BUNKER HILL DAY RACING

B. W. Shaw Wins Bailey Trophy Event for Amateurs, at Five Miles, with a Stoddard-Dayton Car.

READVILLE, Mass., June 17.—Averaging 56 3-5 seconds for each of twenty-five circuits of the one-mile Readville track to-day, Ralph De Palma, driving a 60 horse power Fiat car, established a new world's record for twenty-five miles, the finish flag being dropped 23 minutes 35 seconds after it had been waved for the start. De Palma's new record displaces the mark of 23 minutes 38 3-5 seconds, made by Barney Oldfield at Fresno, Cal., Dec. 13, 1904. In a previous attempt to break the world's mile record, De Palma negotiated the circuit in 54 seconds on the second trial, equaling the Readville track record, but three seconds behind the world's mark.

The events to-day were part of the annual Bunker Hill Day race meeting of the Bay State Automobile Association, and eight races were run off. In no other contest was an approach to record time made, although several of the five-mile events were covered in fast time.

James B. Ryall of New York, entered in several events as an amateur, was allowed to compete under protest. He captured third place in a five-mile race for the Bailey Trophy, and may be deprived of his position by the Contest Board. The summary:

Bailey Trophy, Five Miles, for Stock Cars Driven by Amateurs.—Won by B. W. Shaw, Boston, (Stoddard-Dayton;) second, A. W. Merriam, Boston, (Welch;) third, James B. Ryall, New York, (Buick.) Time—5.25.

Special Match Race; Five Miles.—Won by Harry F. Grant, Boston, (Alco;) second, Hugh Hughes, New York, (Allen-Kingston.) Time—5:06 1-5.

Touring Cars, 36 Horse Power and Under; Five Miles.—Won by E. O. Hayes, Boston, (Midland.) Time—6:04 3-5.

Stripped Stock Cars, Chassis Over 36 Horse Power.—Won by L. B. Lorimer, Worcester, (Chalmers-Detroit;) B. W. Shaw, Boston, second, (Stoddard-Dayton;) third, Hugh Hughes, New York, (Allen-Kingston.) Time—9:46 1-5.

Stock Cars, Roadsters or Runabouts Up to 30 Horse Power; Three Miles.—Won by John J. Coffey, Hartford, Conn., (Columbia;) second, F. F. Cameron, Worcester, (Chalmers-Detroit.) Time—3:38.

Stock Cars, Roadsters or Runabouts, 31 Horse Power and Over; Five Miles.—Won by S. L. Rogers, New York, (Welch;) second, C. A. Glentworth, Boston, (Allen-Kingston;) third, F. F. Cameron, Worcester, (Chalmers-Detroit.) Time—5:16.

Palma, (Fiat;) second, L. B. Lorimer, Worcester, (Chalmers-Detroit;) third, Charles Basle, (Buick.) Time—23:35. (World's record.)

Perrin Leads Quaker Golfers.

PHILADELPHIA, June 17.—Playing in a protracted thunder shower after it was so dark that the later contestants waited for flashes of lightning to locate the balls, this evening furnished a dramatic wind-up for the qualifying round of the annual Lynnewood Hall cup tournament at the Huntingdon Valley Country Club at Noble, a suburb of this city. Low score went to Howard Perrin, former champion of the Philadelphia district, for the fine card of 78, which is within one stroke of the competitive record. He finished before the storm as did all the low-score men. There was a triple tie for second place at 80, between Gilman Tiffany of Newburg, N. Y., Hudson River champion; Harold B. McFarland of Philadelphia, the former University of Pennsylvania star, and Edward Satterthwaite of Philadelphia.

Fast Bout for Fairmont Club.

What will probably be one of the best bouts of the season for this city will take place to-night at the Fairmont Athletic Club, when Charley Griffin, the Australian champion, will enter the ring for a ten-round fight with Battling Hurley. Both are in condition, and fast work will undoubtedly be in evidence from the tap of the gong.

Mallory Established 1823 **Hat Shop**

1133 Broadway at 26th Street.

Exclusive styles for young men at New York's newest hat shop.

Smart Pineapple Sennitts, English Split, and Belgium Braid straw hats—yacht shapes.

Selected South American Panamas in all shapes.

No other store can show the variety of styles in high grade hats.

SPORTING GOODS.

AUTOMOBILES.
Say you saw it in The Times.
Read the attractive bargains in second-hand automobiles offered in the "Automobile Exchange" in next Sunday's Times.

200 AUTO BARGAINS.
Prices the very lowest.
AUTO BODIES OF ALL SORTS.
Broadway Automobile Exchange,
239 to 245 West 56th, near B'way.

WANTED—Experienced automobile salesman, thoroughly responsible and with wide acquaintance, to handle high-grade American car. Address Confidential, Box J 45 Times, Times Square.

Auto Tires "Seconds"

These Morgan & Wright "Seconds" are equal in every way to first quality tires. We quote low prices on high grade tires, call them "Seconds" and say "not guaranteed," but the quality is there, and if, upon receipt, they are not satisfactory, return them, and money will be refunded.

Size.	Round Casing.	Tube.
28x2½	$8.50	
30x3	11.80	2.90
30x3½	17.35	3.95
32x3½	18.45	4.15
34x3½	20.00	4.45
30x4	23.50	4.80
32x4	25.25	5.10
34x4	27.00	5.40
36x4	28.75	5.65
34x4½	34.20	6.65
36x4½	36.25	7.05
36x5	44.60	

Other sizes in stock at proportionate prices. Write for complete list of Casings and Inner Tubes.

N. Y. SPORTING GOODS CO.
17 Warren St., near Broadway.

REPUBLIC TIRES

Republic Tires are more expensive but less costly.

Republic Rubber Company of New York,
229 West 58th Street,
New York.

If you're a smoker of all-tobacco cigarettes, try the New

Intermission

Little Cigars

They're different in quality, excellent in flavor, very mild and sweet. In metal boxes,

10 for 10 cents

AUTO BARGAINS

We are the largest dealers in the world in new and second hand cars, all makes, large or small. Enormous stock of high-grade cars. Great reductions in prices. Times Sq. Bulletin (single copies free) gives complete list of 300 autos on hand.

TIMES SQUARE AUTO CO.
New York, 215-217 W. 48th St., near B'way.
Chicago, 1332-4 Michigan Av.
St. Louis, N. W. Cor. Pine & 18th Sts.

Automobiles

Ready Reference for Buyers

ALCO	American Locomotive Company, 1,886 Broadway. Tel. 5300 Col.
AUTO BARGAINS	Every make. New & 2d hand. PRICES THE LOWEST. Broadway Auto Exchange, 239-245 W. 56th St.
BENZ	Benz Auto Import Co. of America, 1,599 to 1,601 Broadway, N. Y.
BUICK	Motor Co., B'way, bet. 55th & 56th Sts. Phone 4040 Col.
CADILLAC	Cars, Parts, Repairs, Garage, Columbus Circle. Tel. 5010 Col.
COATES	-GOSHEN. Dup. parts on hand; best make. 1,912 B'way. Tel. 2719 Col.
CORBIN	1,888 Broadway, (63d St.) 'Phone 5903 Columbus.
ELMORE	A. Elliott Ranney Co., B'way at 61st St., N. Y. Phone 3850 Col.
FRONTENAC	Abendroth & Root Mfg. Co., 1,621 B'way. Phone 5177 Col.
KISSEL KARS	Kissel Motor Car Co. of N. Y., 1,875-1,877 Broadway.
KNOX	Knox Automobile Company, 1966-1968 Broadway. 'Phone 4836 Col.
LOZIER	56th St. and Broadway. Telephone 3892 Columbus.
MACK	BROS.' MOTOR CAR CO. GASOLENE TRUCKS. NEW YORK OFFICE, 66 West 43d St. B'klyn Branch Factory, 532-540 Atlantic Av.
MATHESON	Matheson Automobile Co., 1886-1888 Broadway, cor. 62d St. Tel. 6355 Col.
MOON	Moon Motor Car Co. of N. Y. 1,761 Broadway. Tel. 6995 Col.
NATIONAL	Poertner Motor Car Co., 1922 B'way. (64th St.) Phone 5986 Col.
OAKLAND	40 H. P. $1,600. 20 H. P. $1,250. 1785 Broadway at 58th St. Tel. 477 Col.
OVERLAND	$1,250, $1,500. 6 cyl. $2,250. 1,657 B'way. Tel. 5596 Col.
Palmer-Singer Cars	Palmer & Singer Mfg. Co. 1620-22-24 B'y. Tel. 5030 Col.
Pennsylvania	J. M. QUINBY & CO., 21-39 Division St., Newark, N. J.
PULLMAN	Cimiotti Bros., 1,855 Broadway. Telephone 1772 Columbus.
RENAULT	Renault Freres, B'way & 57th St. P. Lacroix, Gen. Mgr. Tel. 3004 Col.
"SIMPLEX"	"Made in New York City." Factory, 614 E. 83d St. Tel. 2142 79th.
STEVENS-DURYEA	A. G. Spalding & Bros., 29 W. 42d. Tel. 433 Bryant.
WHITE	WHITE CO., B'way & 62d St. Phone 3952 Col.

Accessories.

MONOGRAM OIL	"Best for Your Engine." For sale at all Garages.

Auto Tires and Supplies at Cut Prices. Catalogue free. E. J. Willis Co., 8 Park Place.

Order The Times Sent to Your Country Address.

During your vacation you will want to keep at least slightly in touch with the rest of the world. Perhaps stocks, perhaps baseball, perhaps fashion, society, theatrical or political news interest you. Whatever it may be, you will find complete accounts in The New York Times. Thousands of others are ordering it. Do likewise at once; 17 cents per week; 75 cents monthly.

If you are looking for competent help read the situations wanted on Page 13.

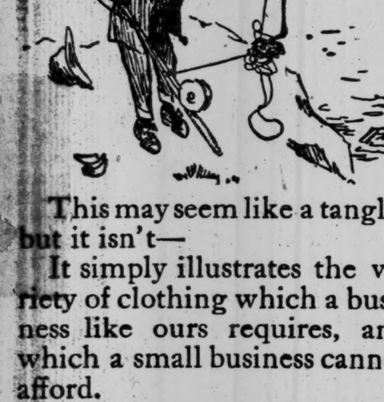

This may seem like a tangle, but it isn't—

It simply illustrates the variety of clothing which a business like ours requires, and which a small business cannot afford.

Sizes 30 to 32 chest are *boys' sizes*, long trouser suits for boys of 14 to 16 years. All are now at revised prices, $12 to $16.

Sizes 32 to 35 chest are *youths' sizes.* Three distinct models here in summer suits, $16 to $28.

Sizes 34 to 42 chest are *young men's sizes*—suits of snappier, sprucer cut than older men desire, $20 to $32.

Sizes 34 to 54 are *men's sizes*—the regular suits which most men want to wear. $18 to $42.

Those who have used them say there's no underwear comfort like the comfort of union suits.

We have them in half a dozen fabrics of Summer weight, including Schlichten Ramie (pure linen).

Not expensive either, from $1 to $6.

No shortage of russet low shoes here.

$4 to $6.

Panamas, perennially popular.

$5 to $15.

Yachting uniforms.
Motoring wear.
Carriage liveries.

ROGERS PEET & COMPANY

Three Broadway Stores.

258 at Warren st. — 842 at 13th st. — 1302 at 34th st.

VOGEL BROTHERS, 42d St. at 8th Ave.

WE'RE doing THE business of New York in Young Men's Suits — our **$16.50** models certainly have the call. Hundreds of young men from miles around come here for them — and the unanimous verdict is that they are the most distinctive ready-for-wear suits ever shown.

They possess all those style-features that the young man wants—shoulders of moderate breadth, broad chest, narrow sleeves, slim waist, long roll lapel. Fabrics of lightest weight, colorings of remarkable beauty—tans, olives, browns, greys, blues, and "blue on blue"—and the price but **$16.50.**

VOGEL BROTHERS 42 St. at 8 Ave.

SPORTING GOODS.

SPALDING'S ATHLETIC STORES
NEW YORK CITY
124-128 NASSAU ST.
29-33 WEST 42D ST.

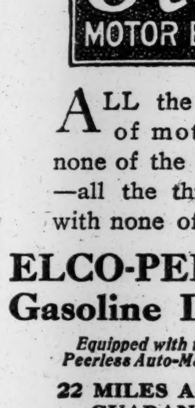

Spalding Home Gymnasium
FOR OUTDOOR USE
Combining
Swinging Rings
Trapeze
Stirrups and Swing

Adjustable to any height; rings heavily japanned; can be put up and removed in a moment.

No. 1. Complete, ready to put up, $6.00.

"How to Become a Gymnast," 10 cents.

A. G. SPALDING & BROS.

MOTOR BOATS.

Elco MOTOR BOATS

ALL the exhilaration of motoring, with none of the dirt and dust—all the thrill of speed, with none of the danger.

ELCO-PEERLESS Gasoline Launches

Equipped with the famous Peerless Auto-Marine Motors

22 MILES AN HOUR GUARANTEED

They are not "racing machines" but embody features of comfort and safety not approached by any other pleasure launch.

Call and be convinced

Write for illustrated catalogue. Address

Elco 196 AVENUE A. BAYONNE, N. J.

27 minutes Liberty or 23rd Street Ferries C. R. R. of N. J.

The Automobile Exchange

To Sell Your Car

The Times list facilitates the disposal of used automobiles, being read by thousands of persons on the look-out for bargains.

To Rent Your Car

A large number of Times readers rent cars regularly by the day, week, and month. An announcement in this department brings together owner and hirer.

The New York Times is read by a greater number of persons interested in the sale and purchase of automobiles than any other daily newspaper.

The Times offers the best opportunity for chauffeurs seeking first-class positions and to owners desiring superior drivers.

The New York Times

"All the News That's Fit to Print."

PUBLISHED EVERY DAY IN THE YEAR BY THE NEW YORK TIMES COMPANY.
Adolph S. Ochs, Pres't & Tr. B. C. Franck, Sec'y.
Address all communications
THE NEW YORK TIMES.
Publication Office.....Times Square
Downtown.....8 Spruce Street
Wall Street.....80 Broadway
WASHINGTON.....Washington Post Building
PHILADELPHIA.....Public Ledger Building
LONDON.....67 Fleet St., E. C.
PARIS.....36 Rue du Sentier
BERLIN.....60 Friedrichstrasse

ONE CENT Greater New York, Jersey City, Newark. Elsewhere, Two Cents. Five Cents Sunday.

Subscription Rates—By Mail, Postage Paid.
DAILY AND SUNDAY, per Week.....$0.17
DAILY AND SUNDAY, per Month.....0.75
DAILY AND SUNDAY, per Year.....8.50
DAILY, per Week.....0.12
DAILY, per Month.....0.50
DAILY, per Year.....6.00
SUNDAY, with Pictorial Section, per Year..2.50
THE NEW YORK TIMES WEEKLY FINANCIAL REVIEW, per Year (to Canada $1.50).....1.00
THE NEW YORK TIMES SATURDAY REVIEW, per Year (to Canada $1.50)...1.00
Add $1.10 per month for postage foreign countries daily and Sunday. 80 cents daily only.

Entered as second-class mail matter.

NEW YORK, FRIDAY, JUNE 18, 1909.

Daily and Sunday Editions mailed to any part of the Country at 75c. per month. Daily Edition 50c. per month. Remit by money order, check, or registered letter. Orders may be left at Publication Office, with newsdealer, or through telephone, 1,000 Bryant.

THE COMMITTEE AND ITS WORK.

It is assumed that the Committee of One Hundred named at Cooper Union Wednesday evening represents directly the voting power of the people, the rank and file of the voters. It is visibly representative of the real estate interests. There are in its membership representative men of organized labor, social workers, and a few Socialists.

Both from the make-up of the Committee and from the declaration of principles it is evident that the One Hundred favor the building of additional subways with public money so far as "the Constitutional debt limit and the financial safety of the city" will permit. The real estate interests naturally desire new subways. Perhaps they have less solicitude than some other interests about the consequences of municipal construction. The Constitutional amendment exempting subway bonds and a certain other class of bonds from the debt limitation will necessarily be an issue in the municipal election this Fall. In that lies the possibility of a complication, of a conflict of interests among those who sincerely desire good Government for the city. Men representing the larger business interests and financial institutions look with apprehension upon the proposal to provide for the expenditure of new millions through debt limit exemption. The advocates of city-built subways will naturally favor the amendment. It was stated at the meeting that the organizers appealed in vain to a considerable number of representative men to become members of the Committee, and their overtures were declined. It would be interesting to know the names of those who put away the honor, since in its way that might be almost as illuminating as the actual list published.

The One Hundred begin their work under conditions that will permit them to indulge in no illusions as to its difficulty. To begin with, it was rather disheartening that a matter of this moment interested the community so little that an audience of hardly more than 300 assembled in Cooper Union to hear the names of the Committee and the declaration of principles read. There is an explanation, however. If we were trying to turn out a corrupt and unworthy Tammany Administration and elect a reform Mayor, it would be different. The public interest would be aroused, public resentment would be sharpened by recent memory and current knowledge of culpable acts of misgovernment. That is not the case. Although Mayor McCLELLAN was elected as a Tammany nominee he has not been on friendly terms with the organization, and his Administration has not been at all of the kind we have had at the hands of Tammany Mayors in the past. The McClellan Administration is chargeable with no faults that will provoke "popular uprising." It is against a system of Government, it is to provide defenses against future peril, that the reform movement was undertaken.

The real issue, the question that involves most of the other questions in the minds of the people, is that of the new City Charter. We regret to see that the Cooper Union meeting missed the opportunity to emphasize the importance of Charter revision. The best candidate it could name would, as Mayor, be baffled by the defective laws under which he would have to work. The faults of the Charter would make it impossible for him, as they have made it impossible for Mayor McCLELLAN, to fix responsibility, to assert and enforce control over departments and expenditures, and to prevent needless waste. Tammany will not urge the adoption of the Revised Charter, the Republicans will certainly oppose it, if we may assume that Mr. WOODRUFF represents their views. If the One Hundred show that they care nothing about the Charter, the Joint Committee sent down here by Mr. WHITE and Mr. WADSWORTH will find it very easy to send that instrument to its doom. It is astonishing, of course, but not at all unexampled, that the community should be so indifferent to a question of vital interest.

Three months will elapse before the Committee will be called upon to name a candidate. There is ample time for deliberation. A good part of that time will be profitably employed, we should say, in attentively considering means to elect the candidate; it is not enough merely to nominate him. The appeal of the declaration of principles to the voters will not elect him, either—far from it. Something more vital and compelling than the plausible and proper, but somewhat familiar, policies outlined in that declaration must be put before the people if the movement of which the One Hundred are in charge is to prosper.

BREATHITT COUNTY TO GO.

The Evening Gazette of Lexington, Ky., proposes to abolish bloody feuds in that State, to restore Kentucky's good name, and establish brotherly affection and forbearance among the inhabitants by wiping Breathitt County off the map. This does not mean, of course, the extinction of the physical features of the county or the annihilation of its inhabitants. The obliteration will affect purely imaginary boundaries and purely political conditions. It is easy to see that it might be very effective.

Breathitt County adjoins Wolfe, Lee, Owsley, Perry, Knott, and Magoffin Counties. By dividing it into six parts and giving one to each of these counties the relative political importance of the Breathitt folks would be nullified, the county town of Jackson would lose its distinction, unsympathetic Sheriffs and other county officers having no reverence for long-standing feuds would dominate the politically scattered Breathitters, and Breathitt would pass into history as a mere word, signifying bloody lawlessness.

A heroic remedy, but the malady that affects the whole State needs such treatment. The Evening Gazette fancies Kentucky could spare forty or fifty counties if necessary. A glance at her map indicates that she would still have plenty. With Breathitt abolished, the feud spirit might not altogether vanish from the spot on the map across which the name has been printed. But there would be no local politics to give it life. The Breathitters would not be county officers, and split up among other counties in the proportion of one to six they would soon, through wholesome humiliation, find common sense.

THE TRACTION OUTLOOK.

Amid the resounding clamor of those who wish to put public money into the traction morass arises the wail of those who wish in vain to get private money out of it. Addressing the Chamber of Commerce a few months ago against the proposition to depreciate the city's credit by removing the limit which prevents the city from building rapid transit roads, Mr. JACOB SCHIFF asked, unanswerably: "Who thought only as far back as five years ago that the traction bonds of the surface railroads of the City of New York would not be good?" Now come those with the best right to know to tell not only why those bonds are not good, but why they never can be good under conditions imposed by laws which produce results the reverse of those intended.

Reference is made to the report of the committee of bondholders of the Metropolitan Street Railway, now in foreclosure. The conclusion is that the committee reluctantly faces the possible necessity of liquidating the property, taking possession and selling out for whatever it will bring. That would mean the disorganization of the system, and the disappearance of the last vestige of the transfer system. The loss to the bondholders would be grievous, and the loss to the company's passengers would be greater. Cumulative losses would be endured by those who own real estate, the value of which would be depreciated. Much inconvenience would result to renters of real estate who would have to live where their riding could be done upon one fare.

The committee sets forth that the taxing officers claim between 35 and 40 per cent. of net earnings. As a large part of these taxes has not been paid it cannot be claimed that they caused bankruptcy, but the prospective necessity of payment of such an amount before interest is paid is a conclusive factor in estimating the values remaining after such payments. This is simple confiscation in cases in which payment is exacted, and is unendurable competition in cases in which payment is escaped. If the city foregoes taxes either upon its own subways, or in aid of privately owned subways, taxpaying routes compete under conditions necessitating bankruptcy.

Even more important is the compulsory transfer system. Even the saving of the total given [illegible]y in transfers would not have made the system solvent in its waterlogged condition, but it would make it solvent regarding interest payments. The bondholders might feel it worth while to operate the system if they could collect a fare for each passenger, or even perhaps if they were allowed to issue transfers in a manner to evade cheating by passengers, rivaling what might be called robbery by the Legislature, as mentioned above. But the law admits no exceptions. Passengers have a right to ride to the end of the route, and to claim transfers over all roads in any transit system.

The result is that the companies receive an average of 3 cents instead of 5 cents per passenger. While their selling price is thus reduced, their buying prices, the cost of operation, have been rising in the manner too familiar to all. The mere fact that the operating concern is a street railway company does not exempt it from the necessity of keeping a credit balance to profit and loss. In the committee's words that "a careful analysis of the earning power of the properties has developed that under existing conditions the income applicable thereto is not sufficient to pay any fixed return on either the 5 per cent. or the 4 per cent. bonds of the company."

The question of capitalization is excluded. Not a cent is allowed in the committee's calculations for share capital, or for leases. The roads cannot earn interest. The committee states facts rather than explains them. The explanation is that the companies were thought to be making too much money, and it was resolved deliberately to make them less profitable in the interest of their passengers. The transfer system is perhaps workable upon some commercial system. It is not workable upon a system which causes cash receipts to decrease as transfers increase. The roads must earn their living before they can give transfers, and instead of the passengers receiving their favors by enacted law they lose them by economic law. Recriminations are useless. The question is not who is to blame, but what is to be done about it? The committee passes it up to the bondholders, they pass it along to those who would profit if the system were kept together, and all together are likely to pass it up to the next Legislature. The beginning of better things for all is the repeal of well meant but injurious legislation.

VOTES FOR WOMEN, HATE FOR MEN

The truth is out at last, and the embattled hosts of anti-suffrage tremble in their fastnesses. The cause of woman suffrage has long needed a leader and a formula. Everybody saw that. The suffragists' declarations of principles have been too diffuse, quite unconvincing, and presented really no cause of action—at least, no cause of such "actions" as those with which the sisterhood in London have been conspicuously chargeable. Now we have a concise and astonishingly frank avowal of what the suffragists are driving at. The new platform has been put forth by Mrs. O. H. P. BELMONT, a recent but zealous convert to the cause. The Evening World of June 14 reports that lady to have made these remarks:

> Oh! do you think women care for men? I think that if most women over 18 told the truth they would say that they hate men. But, of course, under the present unjust and unequal conditions they conceal their feelings. How many wives would dare to tell their husbands what they really think of them? How long would the husbands live with them if they did?

Men have long recognized the state of affairs here confessed to by Mrs. BELMONT. The bread-and-butter misses are approachable enough, but as they near the age of 20 there comes a change. It is universal experience that "women over 18" shun the society of men, and feel for them a positive repugnance but imperfectly dissembled. Men have been unable to account for it. Mrs. BELMONT's statement does not explain, it merely sets forth the fact, and that, Heaven knows, is enough. From this datum the procedure recommended by Mrs. BELMONT is perfectly logical. She would have "every woman take an oath not to marry until woman suffrage is granted." This is Aristophanic, it must be terrifying to the opposition, and, of course, if they only stick to it it will be effective.

We feel sure that the seasoned laborers for the cause of woman suffrage, those who have for years painfully striven in the gaining of point after point, will rejoice at the coming of this new leader, so full of resource, so courageous, so tactful. We have thought it of doubtful advantage that fashion and the long purse should ally themselves with the suffrage cause. Fashion is fickle, and proverbially given to the choice of new toys after it is tired of the old ones. But the cause gains here constructive leadership and strategic skill. Nothing, we suppose, could advance it so much. Nothing could so fill with joy the hearts of its sincere advocates as the new convert's proclamation of the doctrine of hate to men as the underlying principle of the demand for votes for women. Victory is in sight.

TO ASPIRING YOUNG MEN.

Recent comments on the chances of a career in the Diplomatic and Consular Service for aspiring, well-educated young men, and on the demand for more cadets at the United States Military Academy, have brought to THE TIMES letters of inquiry from young men who would like to enter on a diplomatic, consular, or military career. Appointments to West Point are still made by the Senators and Representatives in Congress, and in the case of the Consular Service and minor diplomatic appointments, made by the Executive, a good education is necessary, which must be supplemented by a year or two of training in some school of commerce where the applicant may prepare himself for the State Department's examination, which he must pass before he can have his name placed on the list from which assignments are made to the small places. In the case of the Diplomatic Service, a new course of study, for men who have received appointments, in international law and other important subjects, has lately been instituted at the State Department. A sound knowledge of at least two modern languages besides English, one of them preferably French, is essential to appointment in either service, and a mastery of French, German, Italian, and Spanish would be most helpful. Naturally a young man looking to such a career needs an income to support himself while he is preparing for it.

The reason the quota of the Military Academy at West Point is not full is that so many of the boys appointed fail to pass the preliminary examination and so many more fail of graduation. Each United States Senator, each Representative in Congress, each Territory, the District of Columbia, Porto Rico, Alaska, and Hawaii have one appointment yearly to the Academy. Forty appointments at large are made by the President. Some of the members of Congress arrange for competitive examinations in their districts, open to boys and young men of the prescribed age, 17 to 22, from which one candidate for admission to West Point is selected. Each member may also nominate two alternates who are entitled to examination at the Academy. The physical examination is thorough, of course, for the army wants no weaklings, and the applicant must make a good account of himself in grammar, composition, English literature, algebra through quadratic equations, plane geometry, descriptive and physical geography, and the history of his own country. This seems reasonably easy for a bright youth, with all the facilities for free education American youths enjoy. Yet one-fourth of the applicants fail to pass, and one-half of the remainder generally disappear from the Academy's roster long before the four years' course is finished. Discipline is strict at West Point, and doubtless a new cadet has strongly enforced upon him a sense of the inequalities of life. It is wholesome training for the right sort of men. A cadet is paid $709.50 yearly, and, with economy, can live on it.

Probably many bright, willing youngsters who would like to go to West Point, and might make a good record there, are denied the chance, while purely political appointments cause the many failures and the scarcity of cadets. But all Senators and Representatives have appointments to make; it is their fault, chiefly, if the Academy lacks pupils, and probably an energetic, determined youth who kept his name and ambition persistently in the mind of the Representative of his district would not fail of a chance to get as far as the preliminary examination.

"Caught again!" exultingly cries our neighbor The Outlook by way of headline to its summary of the proceedings which resulted in the decision of the Sugar Trust to give up $2,000,000 as the easiest way out of a bad scrape. Nowhere in this otherwise able and competent summary of the case, however, do we find any allusion to the fact that Receiver EARLE repeatedly appealed to the Attorney General of the Roosevelt Administration to begin criminal proceedings against the Trust on the evidence he was prepared to furnish in abundance. However, as we continue our perusal of the current number of The Outlook, we come upon an article by its distinguished editorial contributor, Mr. THEODORE ROOSEVELT, entitled "The Thraldom of Names," in which we find this observation:

> No movement ever has done or ever will do good in this country where assault is made, not upon evil wherever found, but simply upon evil as it happens to be found in a particular case.

In truth, somebody has been "caught again."

TOPICS OF THE TIMES.

A List Hard Indeed to Understand.

It is easy to foresee a very whirlwind of adverse criticism as the welcome which will greet the partial announcement of the books warranted by Dr. ELIOT to supply the full material for a liberal education. The critics, however, before finding either indignant or derisive fault with his selection, had better agree among themselves on a definition of the extremely vague phrase upon which his justification or their condemnation depends, and the time it will require for them to unite on what "a liberal education" means and ought to mean—not necessarily the same things, by any means—will at least give him a long period of comparative peace.

With all our charity, we cannot deny that the list, as presented, seems to us most mysteriously made up. That merely means, probably, that it does not contain the books we expected to find in it and does contain many in which we can find no competency to serve the desired end—or any other end, for that matter, except that of amusing the idle hours of a man interested in the curiosities of literature and the monuments of literary progress. Certainly the majority of these books are dead and have no relation, not historic, with modern conditions, necessities, or purposes. Any liberally educated man will have read some, perhaps most, of them, but his intellectual debt to none of them is large enough to be measured.

As for any implication that the man who hasn't read this, that, or the other book on the list, or even any of them, lacks a liberal education, nothing could be more amusing. Take, for instance, "The Journal of John Woolman." Are they illiterate or uncultured who never heard of the tailor-preacher and who couldn't be hired to read his magnum opus, which bears the graceful title "Considerations on Pure Wisdom and Human Policy, on Labor, on Schools, and on the Right Use of the Lord's Outward Gifts"? And why was "The Changeling" chosen from MIDDLETON'S plays, instead of "The Witch," which is just a little cleaner and does have a certain relation to a subject of current discussion? Grave would be the disillusionments in store for him who ventured nowadays to talk evolution with no other instruction in it than he could get from "The Origin of Species," and we can't for the life of us see how anybody who has read only these twenty-five books is going to read "Canterbury Tales" at all. We wouldn't ourselves have imposed upon a hated enemy the dreadful task of reading "The Compleat Angler," nor upon a friend that of wading all through the deep waters of MILTON. The truth is that Dr. ELIOT has attempted the impossible and that the books he advises are mostly of the sort "without which no gentleman's library is complete," and at the same time of the sort which most gentlemen will let severely alone unless they happen to be literary specialists—in which case the probabilities are that they will not be liberally but specially educated.

Promotion Proved His Ruin.

Again it is the model bank teller who has gone wrong—the man who stuck close to his desk and did his work with such tireless industry and unvarying accuracy that nobody had any excuse for examining his accounts, and the trust of his employers in him was limitless.

ENDEMANN'S case is familiar in every detail except one—the manner in which his defalcation came to light. Apparently his manipulation of the accounts could have gone on indefinitely had he not displayed so many of the superficial banking virtues that what was supposed to be the well-earned reward of a managership in a newly-established branch was forced upon him. With that his ingeniously constructed and laboriously maintained edifice of fraud came tumbling down, and the books that had seemed to be so beautifully kept, at the first glance of other eyes than his, convicted him of a long series of thefts.

The lessons of the episode are so obvious as to need no recapitulation, and yet the chances are that they will have little effect. In the future no more than in the past will the man who gets to work early and stays at work late be the object of a special suspicion on that account, and even from the defaulter's own standpoint there would be no added safety in an occasional display of the natural human liking for a holiday. He simply cannot refuse promotion when it is offered to him. His only dependence is on—just the traits to which ENDEMANN owed his long immunity from detection.

Merchants and Soldiers.

Sir EDWARD MOSS, on his way home to England from the Far East, repeats the familiar statement that as business men the Chinese are thoroughly trustworthy, while the Japanese are so tricky that dealings with them are unsatisfactory and unprofitable. This comparison of the two races has been made so often that it can be taken as having at least a foundation in fact, and yet, of the two, the Japanese are undoubtedly the nearer to our sympathies and comprehension, the readier to accept what is called civilization, and the likelier both to teach and to imitate the Occidental world.

The apparent lack by the Japanese of commercial honesty has been well explained by the circumstance that until recently their trading class was a low and despised one, while the fighting man was highly honored and naturally developed the virtues that are as much the effect as the cause of general respect. In China the conditions were reversed, the merchant being there the noble and the soldier the pariah. Both countries are readjusting their social standards. Soon the Chinese soldier will learn that it is shameful to run away from the enemy, and the Japanese merchant that it does not pay to break contracts.

Meanwhile we might remember that it is not so long ago that Occidental notions as to the relative merits of war and commerce were more like those of the Japanese than like those of the Chinese. Indeed, "a nation of shopkeepers" is still a term of reproach in Europe, and we do not ascribe "the tradesman's instinct" to a man when we want to be kind.

THE NURSE'S DISCOVERY.

Doctors Indignantly Resent Intimation That They Would Suppress It.

To the Editor of The New York Times:

The letter in this morning's TIMES, entitled "A Question for Doctors," a truly astounding example of unsound reasoning and ignorance or misrepresentation of simple, common knowledge, should not go unanswered. In the face of what the medical profession has done and is doing in smallpox, diphtheria, cerebro-spinal meningitis, rabies, tetanus, cretinism, and the extensive field of asceptic surgery, how can any sensible individual who desires to play the role of a benefactor to humanity make such a groundless accusation as the following:

> The doctors naturally argue that it would not profit them to reduce a six weeks' case to one of three days. Humanity would be immeasurably benefited by the elimination of typhoid fever, but the revenue of every doctor would be seriously impaired. Every Board of Health is controlled by physicians, and the head of such a board will generally say to you frankly, "I do not desire to do anything to harm the medical profession."

The very fact that the reputable part of the profession will not tamper with proprietary remedies(nor for that matter will the enlightened public) and that no truly great medical discoverey ever has nor ever can be turned into a source of private profit and gain, show, if they show anything at all, that the charge is false and the conclusions erroneous.

If the nurse's discovery is what your correspondent claims for it, there is but one course open, and that is to make it public. There is not a physician who would dare refuse to use it any more than one would dare treat a case of diphtheria without antitoxin, although by so doing the case is changed from a serious, long-drawn-out malady to a short, simple, almost trivial affection. Yes, let the discoverer make known her discovery, contenting herself, if need be, with the glory of it, and the honor of having her name associated with those of Jenner, Harvey, Lister, Koch, Ehrlich, Behring, Kitasato, Roentgen, Pasteur, Flexner, and Metchnikoff, company to be more proud of than that of Kings, Queens, and multimillionaires. LOUIS H. SCHWARTZ, M. D.

New York, June 16, 1909.

Desires Proof of Medicine's Efficacy.

To the Editor of The New York Times:

The quotation of "L." regarding the opinion of one or two doctors merely connotes a reasonable conservatism on their part. We have been "fooled" too often by alleged "discoveries" of remedies for this or that disease—yet give us the proof of a positive efficiency in extract, serum, antitoxin, &c., from whatever source derived, we will welcome it, and use it when indicated. Personally, I hope that "L.'s" statement regarding the virtues of this typhoid discovery is well founded, and that the lady discoverer will secure the recognition she deserves, if her remedy be shown to possess a positive efficiency. H. S. DRAYTON, M. D.

New York, June 13, 1909.

Might Win Nobel Prize.

To the Editor of The New York Times:

If the trained nurse of whom "L." writes in to-day's issue of THE TIMES has found a remedy for typhoid fever, I suggest that she communicate the nature of the remedy to the Surgeon General of the United States Army and also to the house physicians of the leading hospitals in Boston, Baltimore, Chicago, New York, Philadelphia, and Washington, D. C. Let her also offer to have the remedy tried on herself. I think there is no doubt that her cure would be speedily adopted, if found to be effective. As to compensation, she would probably receive the Nobel prize.

HUMANITARIAN.

New York, June 16, 1909.

An Incredulous Doctor.

To the Editor of The New York Times:

What a pity you did not get the letter from "L.," relative to the wonderful specific for typhoid infection, which appears in your columns this morning a few days earlier! It is such a fit companion to the mushroom tale that you would undoubtedly have linked them in yesterday's editorial on hot weather crops.

The temperature is rising!

M. SCHULMAN, M. D.

New York, June 16, 1909.

EXCHANGE BALKS AT REFORM.

Special Committe Tells Commission Its Proposals Are Impracticable.

No official recognition of the report of the Wall Street Investigating Commission was taken yesterday by the Stock Exchange authorities. The Governors held no meeting, and for the time being, at least, it was said the Stock Exchange would not say what action if any it would take regarding the suggestions for reform made by the Hughes Commission.

An official of the Exchange said that the Exchange rested on the position it took in the replies submitted to the questions propounded to the special committee appointed by the Governors to appear before the commission. What those answers were the officers of the Exchange would not say.

From another quarter THE TIMES has obtained the questions submitted to the Governors through their special committee, and the answers which they made to the commission. From the replies it appears that the Stock Exchange is opposed to the adoption of most of the suggestions made by the Hughes Commission.

The attitude of the Exchange toward the proposed changes is indicated by the replies made to questions covering suggestions embodied in the final report of the commission to Gov. Hughes. Among these suggestions are that the Exchange establish a system of periodical examinations of the books and accounts of its members, and that margins of at least 20 per cent. be exacted by brokers on margin accounts. This question was put by the commission:

> Would not a system of confidential general inspection of accounts as a regular function of the Exchange tend to prevent or limit the disastrous effects of failures?

The Stock Exchange's reply in part was:

> The establishment of a fixed rule for the confidential general inspection of accounts of books belonging to members of the Stock Exchange would strongly partake of an inquisitorial nature, and would go far toward depriving the individual of his rights.
>
> It would have to be made universal, and extend from the smallest to the most important firms or individuals connected with the Exchange.
>
> It would be bitterly resented by the strong and solvent members, and would involve litigation, which would be carried to the courts of last resort.
>
> It is open to doubt if such a castiron and universal requirement would produce the results to be desired, while it would betray the confidential relations not only of brokers with their own affairs, but with the members of the Exchange in connection with their clients and depositors.

In respect to the suggestion that margins of at least 20 per cent. be required by brokers, the Exchange Committee took a stand against it. In the original question put to the committee by the commission 10 per cent. was suggested as the minimum margin, this percentage being raised in the final report to 20. In reply, the Exchange Committee said it would be difficult to frame a rule compelling a specified percentage of margin, and, moreover, the fact that the brokers have their own financial position to safeguard is a strong incentive to them, as matters now stand, to obtain, whenever possible, the fullest protection in the way of margin.

The commission's suggestion that the method of loaning on stock as collateral be changed, so that the price at which the securities are accepted for purposes of collateral would be an average taken from the previous month instead of the price on the day the loan is made, was declared by the Exchange to be impracticable, and, moreover, productive of results which would be dangerous, if not disastrous. The suggestion that the Governor be empowered to fix a settlement price when a corner has developed in stock would serve, the Exchange Committee said, to put a limit on losses on the short side of the market and thus to encourage short selling.

The suggestion that the unlisted department be done away with brought out from the committee a statement that the Exchange is now and for some time has been endeavoring to have transferred to the regular list the securities traded in in the unlisted department, with the exception of mining stocks. There has already been transferred, the committee said, American Snuff, Rubber, Union Bag and Paper, Butterick Company, and Vulcan Detinning, and the committee added that most of the active stocks remaining in the unlisted department furnish as complete reports of their condition as would be required if they were in the regular list.

"In respect to the exceptions," the committee said, "Amalgamated Copper, American Sugar, and Great Northern Ore, the committee has given much thought to the matter. The right of the stockholders it has considered to be the vital thing, and to discontinue quotations in these active securities would undoubtedly work injury to stockholders who have made their purchases on the Exchange, and have a right to expect that they will not be arbitrarily deprived of their market. This committee will continue its efforts to bring about the entire change outlined above, and if not successful will bring the matter before your committee again for your support in whatever action is proposed."

The Governors of the Stock Exchange will meet next Wednesday, when it is understood that the commission's report will be considered.

President Charles H. Badeau of the Consolidated Stock Exchange made this statement regarding the report:

> I think that the report of the Horace White Committee to Gov. Hughes, taken as a whole, conforms well with the methods of stock trading as conducted in Wall Street, and places them before the public in a clearer light than has ever been done before. The recommendations made by the committee should bear fruit in many instances.
>
> As to the Consolidated Stock Exchange, it is organized to deal in small lots, and while speculation in such lots is possible, the Exchange offers the best place in the United States to small investors to make purchases of securities at the market.
>
> The commission houses of the Consolidated Stock Exchange handle a heavy investment business constantly in small lots of stocks and bonds, besides doing a speculative business for their customers.

This notice was issued yesterday by the agent of the Curb market:

> On and after this date all mining companies will be required to file at this office regular statements of their conditions. In event of failure to do so they will be refused quotation on the regular lists.

This step is said to have been taken as a measure of reform to placate the commission.

SPENCER TRASK, CHAIRMAN.

Heads the State Mineral Springs Reservation Commission.

SARATOGA, N. Y., June 17.—Spencer Trask of New York was to-day elected Chairman of the State Mineral Springs Reservation Commissioners appointed by Gov. Hughes to supervise the acquirement by the State of the Saratoga mineral springs.

The commission announced that a public meeting would be held in this village on June 25 for the purpose of obtaining an expression of public opinion from residents of the State relative to plans for carrying out the provisions of the Spring Reservation bill recently enacted.

Lowenthal Freed Before Morse.

To the Editor of The New York Times:

In your issue of this morning I noticed that, in reporting the admission to bail of the defendant in the case of Abraham L. Lowenthal, plaintiff in error against United States, pending appeal, THE TIMES says:

> "The only argument made in opposition to the motion by Assistant United States District Attorney Pitkin was to call the attention of Judges Lacombe, Coxe, and Noyes to the refusal of the United States Circuit Court of Appeals to grant bail to Morse. This contention was quickly disposed of by the announcement that Morse would get his liberty on $125,000 bail."

This last statement is inaccurate, for Lowenthal was admitted to bail one whole day and a half before bail was granted to Morse. If the statement had been made that the argument in the Lowenthal case had helped the Morse case it would have been much nearer the fact. I urged in the Lowenthal case that the United States Supreme Court ruling in Hudson vs. Parker, 156 U. S. 277, should be followed; and stated that even in the McKnight case, 113 Fed. 438, (where the appellant had been convicted three times, and was on his third appeal,) the court allowed bail.

In the Lowenthal case the defendant was admitted to bail within eight days after conviction, whereas the defendant in the Morse case had to wait nearly one year.

ARCHIBALD PALMER.

New York, June 17, 1909.

BOY LOST A FORTUNE BEFORE HE WAS BORN

Sued for It When He Grew Up, but the Court Decides Against Him.

GRANDFATHER'S WILL UPSET

Property Worth $2,000,000 Disposed Before Tonnele's Birth—Justice Ingraham's Opinion.

The possession of $2,000,000 worth of property in the heart of Manhattan Island, three valuable lots in the business section of Brooklyn, and ten acres of land in Oswego, N. Y., as well as the position in law of an afterborn child in an action in which his father, by breaking his own father's will, comes into ownership of property which under the will would have gone to the child, are among the matters involved in the suit of Laurent J. Tonnele against Francis S. Wetmore and others, just decided in favor of the defendants by the Court of Appeals.

The present question of the rights of a child, then unborn, but now the plaintiff in the suit, was said by lawyers yesterday to be extremely rare, with little in the statutes and few legal opinions bearing on it.

When John Tonnele of North Bergen, N. J., died in 1852 he left an estate then valued at perhaps $500,000. By his will, admitted to probate the year of his death, his widow was to have a life interest in the property, and at her death the net rents, income, and profits of all sorts from the undivided estate were to be divided among the eight children, but they were not to have possession of the property. Upon the death of the children the estate was to go to the grandchildren, they to have full possession and do as they pleased with it.

He directed that the trustees should not divide the estate until after 1867, and on the ground that the provisions of the will, because suspending the power of alienation beyond the period the statute permits, were void, Mrs. Eloise Gedney, one of the daughters, brought suit in 1874 to break the will, the effect of the suit, if won, being that the entire property would at once be divided among the then living children, just as if their father had died intestate, instead of going to the grandchildren as the elder Tonnele had intended.

The living children were Mrs. Gedney, the plaintiff; Mrs. Julie Emilie Wetmore, Mrs. Adelaide Jane Mitchell, Mrs. Laurencine S. Gedney, Mrs. Margaret Longinotto, and an only son, Laurent J. Tonnele. Their interests and the interests of their children were directly antagonistic, for if they won their children would get only what they chose to leave them, but if they lost they could use only the income of the estate which went to the children unconditionally at their death.

The hearing took place before Justice Westbrook without a jury, the Justice appointing Everett P. Wheeler to represent the grandchildren. The children succeeded in breaking the will, and in 1878, by order of the court, the property was divided among the children and sold.

Among the houses and lots disposed of were the entire block front in Sixth Avenue, between Fourteenth and Fifteenth Streets, being Houses 209, 211, 213, 215, and 217 Sixth Avenue; also 103 West Fourteenth Street and 237 East Tenth Street, in Manhattan; Houses 23, 25, and 27 Tompkins Place, Brooklyn, and ten acres in the business section of Oswego.

At that time Laurent J. Tonnele, the only son, had but recently married, and it was not until nearly a year later that his son, Laurent, the present plaintiff, was born. Laurent's father died several years ago, and the son at once began an action to recover the property which would have come to him under his grandfather's will, property which for nearly thirty years had been in the possession of those who had bought it at sales ordered by court.

His attorneys contended that as he was then unborn he was not represented in the suit brought by the children, and that the court, on technical grounds, had jurisdiction in the matter. Ex-Justice Joseph F. Daly, appointed referee, finally recommended judgment in favor of the defendants. His attorneys appealed, and the Appellate Division, First Department, reversed the judgment of the lower court by a vote of two to three, Justice Ingraham writing the prevailing opinion.

In his opinion Justice Ingraham used this language, which the lawyers in the case regarded as almost remarkable:

> The plaintiff has never had his day in court. Before he was born, by a judgment in an action to which neither he nor any one representing him was a party, where the interests of his father and himself were antagonistic, and to get an interest in the property, the father in effect consented that plaintiff should be despoiled, without provision to protect his rights, and in which no relief was asked for except an adjudication that a will which devised real property to him be declared void, his property has been taken from him, and those who have got it seak to have that judgment stand as a bar to his recovery of what belongs to him.

This made the outlook for the new owners of the property gloomy. But William Temple Emmet and Grenville T. Emmet of 52 Wall Street, counsel for Francis S. Wetmore, owner of the property at the northwest corner of Fourteenth Street and Sixth Avenue, and others, carried the suit to the Court of Appeals.

The Messrs. Emmet said yesterday that the court had just handed down an opinion reversing the Appellate Division and in favor of the present owners of the property.

A copy of the opinion has not been received yet, but it is understood that the Court of Appeals simply affirms the decision of the court in 1874, that the will was invalid.

THE RUSH TO EUROPE.

(As it appears to the heir-apparent.)

There's simply nothing but our trip
To talk about at home;
The price of staterooms on each ship,
The best hotel at Rome,
The way to get to Rigi-Kulm,
Old Masters—in a crowd!
The Grand Canal,
The Bois, et al.—
No other theme's allowed!

Mother knows the blooming
Baedeker by heart.
Calls it education—
Sister calls it Art.

At breakfast it's cathedral towns,
Or famous scenery,
At lunch it's Worth and Paquin gowns,
It's galleries for tea;
With Corot and Correggio
Their classic thirsts they quench,
Much interspersed
With thrice-accursed
Excursions into French.

Mother calls it culture,
Sister calls it Art.
Father can't be quoted
Wholly, or in part.

THOMAS R. YBARRA.

MISS IDA M. WYNNE WEDS LIEUT. FRENCH

Ceremony Takes Place Quietly in Brompton Oratory, as Bridegroom Is a Protestant.

FOREIGN CONSULS PRESENT

Bride Is Given Away by Her Father, the Retiring American Consul General—Reception Largely Attended.

LONDON, June 17.—Ida M. Wynne, second daughter of Robert J. Wynne, the outgoing American Consul General in London, was married in this city to-day to Hugh Ronald French, a First Lieutenant in the Seventh Dragoon Guard, one of the crack regiments of the British Army.

The ceremony took place quietly in Brompton Oratory, only relatives and personal friends of the bride and bridegroom having been invited. Among the latter were a number of the foreign Consuls here and Mrs. Whitelaw Reid, wife of the American Ambassador. Mr. Reid is confined to his room with a cold and could not attend.

The services at the church, of which the bride is a member, were necessarily brief, as the bridegroom is a Protestant. The wedding, nevertheless, was very pretty, and the social prominence of the principals aroused considerable interest, especially in the American colony.

The bride was becomingly dressed in a handsome costume of white lace embroidered with roses over soft liberty satin. She wore a Court train of Chantilly lace over cloth of silver, and a lace veil held by a wreath of orange blossoms. She was accompanied by her father, who gave her away, and attended by her sister Ruth as bridesmaid. The bridegroom was attended by Ernest Helme of London.

The marriage ceremony was celebrated by the Very Rev. H. W. Cater. After the services there was a reception at the Savoy Hotel attended by many friends of the couple.

HOME FROM EUROPE.

Many Tourists Arrive on the Adriatic and Barbarossa.

The steamships arriving yesterday from abroad and some of their passengers were:

ADRIATIC (Southampton)—Mrs. William Amory, Franklin Abbott, the Rev. Dr. W. S. Rainsford, Mr. and Mrs. E. P. Bacon, Mrs. Carter Curtis Beggs, Mr. and Mrs. F. R. Blow, Mrs. Harry Jones Barker, Mr. and Mrs. Louis C. Clark, H. Travis Clay, Richard V. Dennison, Mr. and Mrs. C. S. Edwards, Mr. and Mrs. G. W. Folsom, Mr. and Mrs. Daniel P. Griswold, Alexander I. Henderson, Mr. and Mrs. E. C. Henderson, Mr. and Mrs. Walter Jennings, Mr. and Mrs. J. Prentice Kellogg, Miss Marie La Montague, Mrs. Henry R. Mallory, T. H. Newberry, former Secretary of the Navy; Mrs. Newberry, Mrs. Morton Plant, Mr. and Mrs. E. Francis Riggs, J. Hampden Robb, Mr. and Mrs. Shaw Safe, Mrs. C. F. Smith, Mr. and Mrs. S. B. P. Trowbridge, Mr. and Mrs. John C. Van Cleaf, Mr. and Mrs. McLane Van Ingen, Col. and Mrs. J. Stanley Watson, and Mr. and Mrs. E. H. Weatherbee.

BARBAROSSA (Naples)—Theodore W. French, Mr. and Mrs. W. W. Kent, Mrs. Frank Lord, Mr. and Mrs. John C. Parish, Charles Selvage, A. G. Callier, and Samuel Calvin.

GRIFFITH-VERNON NUPTIALS.

O. Henry to be the Best Man—Ceremony on June 25.

Miss Florence Vernon, daughter of the late Thomas Vernon of Brooklyn, who is to wed William Griffith, managing editor of Hampton's Magazine, at St. Bartholomew's on June 25, will have as her attendants Miss Louise Griffith, a sister of the bridegroom, and her cousin, Miss Virginia Vernon, daughter of Frederick Vernon of Brooklyn. Mr. Vernon will give her in marriage.

Sydney Porter, better known under the pseudonym of O. Henry, will be the best man, and the ushers will be Charles A. Meade, Henry S. Beardsley, and Dr. George C. Hall of New York and Carroll Burton of Philadelphia.

The reception will be held at 58 West Fifty-seventh Street, where Mr. and Mrs. Griffith will be at home after July 15.

SEHERR-THOSSES IN BERLIN.

After Luncheon with the Hitts They Start for Silesia.

BERLIN, June 17.—Count and Countess Seherr-Thoss arrived here to-day from their honeymoon.

They had luncheon with R. S. R. Hitt, Secretary of the American Embassy, and Mrs. Hitt, and left this afternoon for Silesia to visit the Count's father and mother.

MISS OPPENHEIM A BRIDE.

She Weds Maurice Joseph at Long Branch—Breakfast in Tents.

Special to The New York Times.

LONG BRANCH, N. J., June 17.—Miss Dorothy Oppenheim, daughter of Mr. and Mrs. Myron H. Oppenheim of 771 Madison Avenue, and Maurice Joseph of 37 Wall Street, New York, were married this afternoon at the bride's country home in Park Avenue. The Rev. Dr. Joseph Silverman of Temple Emanu-El, New York, officiated. Three hundred guests were present.

The ushers were Alfred W. Stein, Arthur S. Wiener, M. F. Toplitz, Max Hesslein, Robert H. Mainzer, William L. Hernstadt, Sidney Loeb, and Dr. Eugene Eising. The best man was Louis Eising.

The matrons of honor were Mrs. Eising and Mrs. Simon Fink, all of New York. The bride wore white satin and real point lace. Following the marriage, a wedding breakfast was served in tents.

Mr. and Mrs. Joseph will spend their honeymoon abroad. They will return late in the Summer and spend several weeks at the bride's country estate.

'TAMING OF THE SHREW' SEEN.

Cordial Reception to Sothern and Marlowe in the Comedy.

As the final attraction of their season in Shakespearean repertoire at the Academy of Music, E. H. Sothern and Julia Marlowe and their company presented "The Taming of the Shrew" last night.

A more suitable vehicle for the wind-up of their successful season could not have been chosen. The farce has always been a favorite with Shakespeare lovers, and both Mr. Sothern's Petruchio and Miss Marlowe's Katherine have long been admired. The attendance, too, for the final week, if last night is to be taken as a criterion, shows that the interest in Shakespeare as presented by those two artists is not diminishing. The playhouse was jammed and the reception to Mr. Sothern and Miss Marlowe was most cordial.

"The Taming of the Shrew" lends itself thoroughly to the ability of both Mr. Sothern and his co-star. Miss Marlowe makes of the turbulent but chastened heroine a thorough woman and not merely a termagant. She throws such a sweetness and charm about the character that one does not wonder why the fiery Petruchio takes such trouble to tame her. She portrayed the growing change in the temper and character of Katherine under the masterful hand of her pugnacious husband with a charm that was irresistible.

Miss Marlowe's Katherine is not a high, haughty, aristocratic lady, but just a sweet human woman with a temper of her own, who apparently is perfectly willing to be brought under the lash of such a purposeful lord and master as the Petruchio which Mr. Sothern portrays.

Mr. Sothern invests Petruchio with magnetism that strikes keen and quick sympathy from the audience. The play has more humorous situations than most of Shakespeare's comedies, and the company last night managed to extract a great deal of fun out of their lines.

AMERICAN PLAYWRIGHTS BEST

So Says Daniel Frohman on His Return from Abroad.

Daniel Frohman, who went abroad in April, returned yesterday on the White Star Line steamship Adriatic. He said he had been abroad resting at Kissingen with William H. Crane and William Gillette.

"The sensation in Paris at present is the Russian Opera Company and its wonderful ballet," he said. "They are now appearing at the Théâtre du Chatelet. The theatrical outlook is as dark in Paris as it is in London. This is in great part because the authors are not making good. There are too many theatres for which to supply plays of the highest grade, and not enough really good plays to supply them.

"The American playwrights are turning out the best work. Of course there is this in the situation—because of the demand for plays many an author whose work is unknown is getting a hearing, and from this good is sure to come."

Rain Stops a Y. M. C. A. Circus.

Although it has been long understood that the West Side Y. M. C. A. was a dry institution, it belied its reputation last night, for the fourth annual circus for the benefit of the Emergency Relief Fund had scarcely commenced in the large yard just east of the building when big drops of rain began to fall. More than two thousand people had come to see the circus, but they all secured rain checks. It is intended to give the performance to-night, unless it rains again.

New Dancer for the Savage Shows.

Miss Louise Lassalle, known on the stage as Nalico, the Spanish dancer, who is under a two-year contract to appear in the Savage productions, was a passenger on the White Star steamship Adriatic, which got in yesterday. Nalico's dances are said to be both artistic and novel, and are said to interpret both song and story.

Friars Dine Retiring Abbot.

The Friars gave a dinner last night to the retiring Abbot, Charles Emerson Cook of the Belasco forces, at the Hotel Astor. About 160 members of the club were present. Among the speakers were Daniel Frohman, Augustus Thomas, and De Wolf Hopper.

Blaney Rents Third Avenue Theatre.

The Charles E. Blaney Amusement Company has taken a five years' lease of the Third Avenue Theatre at an annual rental of $13,500. The property is owned by Thomas J. McMahill.

Social Notes.

Mrs. Clarence Mackay and her daughter, Ellin Mackay, are due to arrive here on June 29. Mr. Mackay, who has not been at all well, will remain abroad some weeks longer.

Mr. and Mrs. Stuyvesant Fish have decided not to return to this country before the middle of July, and the Crossways, their Newport villa, will not be opened before the latter part of July.

Mrs. J. Montfort Schley and her daughters, the Misses Katharine and Marguerite Schley, have gone to Lake Mohonk for part of the Summer.

Mr. and Mrs. Arthur Kennedy are at the Hotel Wolcott.

Mr. and Mrs. Francis C. Van Horne and Mrs. Walter Norman Eldridge have gone to Washington.

E. C. Benedict of 10 West Fifty-first Street is giving a large luncheon to-day at his country home at Greenwich.

Mr. and Mrs. William Oothout of Santa Barbara, Cal., have arrived in town and will spend the Summer at Upper Saranac in the Adirondacks, leaving for there to-morrow.

The engagement has been announced of Miss Gertrude J. Leavitt of Woodbury, Conn., and Carl H. Hanna, a grandson of Mark Hanna.

The engagement is announced of Miss Gladys L. Peck of Lamsondale, West Haverstraw, N. Y., to Otis Norton Shepard of Boston and New York.

The marriage of Miss Ethel Foster, daughter of Mrs. Eleanor A. Foster, to William Nelson Valk, will take place on June 30 at the Dutch Reformed Church, West End Avenue and Seventy-seventh Street.

Mr. and Mrs. J. Allen Townsend and their daughters, the Misses Viola and Adeline Townsend, will sail for Europe on Wednesday, June 30. They will make a tour through England and Scotland, and return in the Autumn to their country home at Ardsley-on-Hudson.

BIDE-A-WEE DOGS ORDERED TURNED OUT

But They're Safe in Jersey and the Health Board Relents a Bit to Their Home.

CAN BE RECEIVING STATION

If Barking Dogs Are Banished and Few Kept There—Morning Rush to Rescue—Funds Needed Now.

The Bide-a-Wee Home for Animals, at 36 Lexington Avenue, was peremptorily closed on short notice by order of the Board of Health yesterday morning. Subsequently, however, after Mrs. Harry Ulysses Kibbe, President of the women's society, which maintains this shelter and a country home for animals at Harrington Park, N. J., had interviewed Dr. Walter S. Bensel, City Sanitary Superintendent, they obtained permission to reopen the house as a temporary receiving station on condition that no barking dogs were kept there. The dogs received are to be shipped at once to the country.

The first notice the Bide-a-Wee Society had that its home had been declared a nuisance because the dogs barked and annoyed the neighbors was when a Health Department policeman appeared at the home at 8 o'clock yesterday morning with an order from Dr. Bensel to close the shelter at once and turn the fifty-five dogs it contained into the street. The rival S. P. C. A. Society seems to have known all about it the evening before, however, for wagons of that society were already backed up in Lexington Avenue ready to take the dogs away to its shelter and put them out of the way in accordance with S. P. C. A. rules.

There were in the home both cats and dogs, left there by their owners while temporarily absent from the city, in addition to the strays gathered in until homes could be found for them. Among these was a little fox terrier known as "the Daughter of the Regiment," belonging to an officer recently returned from the Philippines. These dogs, at any rate, couldn't be turned loose. Supt. Henry Buel, on whom the order was served, stood to his guns and called up Mrs. Kibbe on the telephone.

"I have refused to give up the dogs," said Buel, "and the policeman says he will be obliged to arrest me."

Mrs. Kibbe got the policeman to the telephone. She told him to arrest the Superintendent if he wanted to, but she couldn't turn out the dogs on the instant. The telephone soon told Mrs. Kibbe that Policeman Cahill had gone away from the home, saying that he was off to get a warrant.

Mrs. Kibbe did some quick telephoning and ordered two moving vans sent to the home at once. Then with her lawyer, Samuel Wandell, she hurried to the home. Mr. Wandell pointed out to the policeman that he couldn't take away dogs from private property without some preliminary court proceedings. Anyway, the dogs would undoubtedly be removed from the home to New Jersey as soon as the wagons arrived.

Presently, two large covered moving vans appeared and men about the home set to work nailing wire netting to boards to make doors at the ends, so that the dogs should have plenty of air on their trip.

"Everything was proceeding amicably when an S. P. C. A. veterinary appeared. He found fault with the accommodations for moving the dogs. Mrs. Kibbe motored around to the S. P. C. A. quarters in Madison Avenue and explained to Col. Wagstaff, the President, who sent Supt. Freel back to the home to help. Freel found the arrangements proper, so the dogs were put into the vans and started Jerseyward. The cats were allowed to stay, but the only dog left was "Tiddlewinks," the mascot of the home.

Last night after it was all over Mrs. Kibbe said that the home had intended to send all of the dogs to the country, but the weather had been cold until the last few days.

"I felt at first that the Health Department might have given us longer notice of what they were going to do," she said. "We might have been told that we were a nuisance, but Dr. Bensel, after the facts were properly presented to him, was most kind."

The Health Board's action has put an additional burden on the Bide-a-Wee Society, which just now is trying to pay off the last $2,000 of the mortgage on its country home. There is a tax of $1 a head on its dogs in New Jersey, due at the end of the month, and there are more than 200 of them, so that it now needs money badly. Many women prominent in society are interested in the institution. Among the officers are Mrs. William Sakee Hofstra, Mrs. George H. Gould, and Mrs. Ulysses S. Grant.

Another Circuit for Klaw & Erlanger.

An agreement was entered into yesterday between Klaw & Erlanger and Albert Weis of the American Theatrical Exchange whereby Klaw & Erlanger receive the exclusive booking rights of the Greenwall Theatrical Circuit throughout Texas, including all the cities in that State except El Paso, and of all the other territory controlled by the American Theatrical Exchange, which includes all the houses in Oklahoma and the Cities of Little Rock, Pine Bluff, Hot Springs, and Helena, in Arkansas. The agreement is for ten years.

Yale Man Dies of Old Injuries.

LONG BRANCH, N. J., June 17.—Asher H. Vreeland, 22 years old, son of Mr. and Mrs. Ferdinand H. Vreeland of Jersey City, died to-day at his country home here as a result of internal injuries received a year ago last September while a student at Yale. He was run down by an automobile in New London. The chauffeur escaped. Young Mr. Vreeland was seized with convulsions on Monday.

DR. RAINSFORD HOME.

St. George's Former Rector Spent 13 Months Hunting Game in Africa.

After an absence of three years and seven months the Rev. W. S. Rainsford, former rector of St. George's Church, in Stuyvesant Square, returned to New York yesterday on the White Star liner Adriatic. Dr. Rainsford, who suffered a nervous breakdown, sailed from here in search of health in November, 1905. He returns looking robust, and he said that he had fully recovered. He has been in England, Italy, France, Egypt, and for thirteen months was in East Africa hunting big game.

Dr. Rainsford made two hunting trips—the first in the Spring of 1908, when he hunted game on the Nzoia Plateau, in British East Africa. In both expeditions the ground over which Col. Roosevelt is now hunting was covered. Dr. Rainsford is to publish a book of his experiences and observations this Fall. "The Land of the Lion" is the title, and it will be from the press of Doubleday, Page & Co.

Dr. Rainsford's son Ralph, a mining engineer, is ill with typhoid fever in a mining camp in California, and Dr. Rainsford is going to him immediately. Mrs. Rainsford remained in Paris, where later her husband will join her.

"I am in pretty good health now," said Dr. Rainsford, "though it took me most of my first two years abroad to get a measure of my strength. My present plans are rather uncertain. I shall, of course, carry on my work, but I will not be as active in it as I was before my breakdown. I am coming to America to live, for this is my country."

Of his hunting trips Dr. Rainsford said: "I entered Africa through Mombasa, and I have been all over that hunting ground. I do not believe Mr. Roosevelt will cover all the territory I did, for he will not have the time. Part of the time I was with John J. White of this city. We found the hunting splendid.

"It is a mistake to say that hunting in Africa is attended by no more danger than hunting in one's back yard. There is always an element of danger. A hunter may go along for weeks and find everything smooth sailing and the going easy. Then, on a sudden, comes a scrap, and the hunter is fighting for his life, and not always successfully at that. Many a time life depends on a quick, well-aimed shot or an alertness in meeting a charge. While I was there seventeen men were mauled and two killed by lions.

"I consider the lion the most dangerous of wild beasts. He will attack, and often a man in hunting a lion is compelled to shoot for his life. The rhinoceros as a dangerous antagonist has, in my opinion, been exaggerated. He is easily killed and is not a terror. In considering the dangers to which the hunter is exposed in Africa one must consider the climate, which is one of the gravest of the many dangers.

"I do not believe that Mr. Roosevelt is in any danger. His party is well equipped and he has with him R. C. Cunningham and Leslie Tarlton, two of the best of men and hunters."

Obituary Notes.

The Rev. AUGUSTIN LANGCAKE, S. J., of St. Francis Xavier's Church, in West Sixteenth Street, died in St. Vincent's Hospital on Wednesday of a complication of diseases in his 77th year. He came to St. Francis Xavier's in 1900 from St. Mary's Church in Boston, where he had long been pastor. He was born in London, and had taught in many Jesuit schools.

SAMUEL WILSON MURRAY, founder of the Milton Car Works and the Milton Iron Company, died on Wednesday in Milton, Penn., aged 80 years. He was formerly connected with various locomotive works in Portland and Philadelphia.

Capt. JOHNSON VIVIAN, a wealthy mining man, died on Wednesday at his home in Houghton, Mich., aged 80 years.

WILLIAM E. MAGEE, a retired farmer, died on Wednesday at his home, 349 New Lots Road, Brooklyn. He was born in New Lots fifty years ago and was a son of Charles Magee, an old-time farmer of that section. A son survives him.

Mrs. FRANCES H. FRANCIS, widow of William T. Francis, who was a Captain in the service of the Pacific Mail Steamship Company, died on Tuesday at her home, 352 Bergen Street, Brooklyn. She was born in Greenwich, Conn., in 1822. Two daughters survive her.

SARAH D. MOSBY, 44 years old, who boarded with the family of Miss Euphemia Sanbys at 408 West 115th Street, was found dead in the bathroom yesterday, death being due, according to Coroners' Physician O'Hanlon, to apoplexy. Miss Mosby came to New York three years ago. She was a distant relative of Col. John S. Mosby, leader of "Mosby's Guerrillas" in the civil war. Her home was in Memphis, Tenn.

BULLDOG MAROONS ARTIST IN HIS AUTO

Car Broke Down Late at Night and the Brute Wouldn't Let Kurtz Fix It.

STOOD GUARD TWO HOURS

Rescuing Auto Tried to Run Him Down, but the Dog Came Up Smiling—Stuck Till Master Came.

Samuel B. Kurtz, an artist, of 1,015 East Nineteenth Street, Manhattan Terrace, Flatbush, spent all day yesterday trying to find a brindle bulldog which for two hours on Wednesday night kept him a prisoner in the tonneau of his automobile after the car had broken down in such a way that to fix it Mr. Kurtz must have lain down beneath it.

That was what he was doing when the bulldog hove in sight, and he escaped into the tonneau of his car only after the loss of a bit of trousers leg and much dignity.

Mr. Kurtz and his wife and young daughter, Virginia, had gone for a long ride on Wednesday, and were returning home at 11 o'clock at night when the car became disabled in East Seventeenth Street, near Newkirk Avenue, about half a mile from the artist's home. Mrs. Kurtz, realizing that it was long past the bedtime of her small daughter, told her husband that she would take Virginia home by trolley car, there being a line near by which passed the Kurtz home.

Mr. Kurtz agreed, and, divesting himself of his coat, spread his repair tools conveniently on the ground, and stretched himself under his car to effect repairs.

The arrival of the bulldog followed closely upon the departure of Mrs. Kurtz and her daughter, and when the artist had scrambled into the tonneau to safety his wife and daughter were too far away to hear a call for help. All Flatbush was asleep at this hour, so Kurtz tried to cajole the dog.

With a growl the dog lurched forward, and with a yell the artist sprang back into the tonneau, the dog's jaws snapping together less than an inch behind him. By this time it was 11:30 o'clock, and from then until nearly 1 the artist sat in the tonneau hoping that the dog would weary and go away. With his tools all in the road there was nothing in the car that Mr. Kurtz could throw at his captor.

After nearly two hours in the car Kurtz heard the sound of an automobile's exhaust down the road. As it drew near he yelled to the driver:

"For heaven's sake run over that brute. He's got me treed here."

There was a laugh from the other car and the driver backed away and rushed at the bulldog full speed. The dog disappeared under the car, but arose behind it barking and unhurt. Again the automobile was aimed at him and again the dog emerged unharmed. At last the newcomer grew tired of his job, and, declaring that he couldn't hit the dog, put on power and drove away.

For a half hour or more Mr. Kurtz sat a prisoner, and then along the street came a belated citizen whistling merrily. At the sound the dog pricked up its ears and dashed to the newcomer, springing up and showing, as only a dog can, how glad he was to see him.

The artist called to the man who admitted that the dog was his and then Mr. Kurtz recounted his night's experiences. The man laughed loud and long, and when the artist asked his name refused to give it. However, when he walked off in the darkness the dog went with him, and after an hour's more work the artist repaired his car and drove home.

He slept late yesterday, but his waking hours were spent in a hunt for the dog. It was unsuccessful, but the artist declares he will continue to hunt until he finds that canine if it takes all Summer.

Our uptown store is now on 5th Ave. above 27th St.

Smith Gray

Keep Cool.

THE lightest, thinnest things you can get will be none too cool for the next three months of weather. Suits, shirts, underwear are made in a variety of weights. You may believe yours to be the most comfortable you can get, but are they? Just go into one of our stores and ask to see the coolest we sell. It may lead to your passing a more pleasant summer.

Cool Suits $18 to $30

Hosiery Special To-day

500 dozen fancy half hose, 50c. and 75c. values, at

25c

New York Fifth Ave. above 27th St. Broadway at Warren St. Brooklyn Fulton St. at Flatbush Ave. Broadway at Bedford Ave.

A new novel by Edgar Saltus

DAUGHTERS OF THE RICH

In this striking novel Mr. Saltus has given a revelation of the possibilities of modern life and the complexity of modern character.

Covers in colors MITCHELL KENNERLEY, Publisher

Higher in Price than Other Beer, but Cheaper because so Much Better

A Brew Without a Peer

IMPERIAL BEER

"Gold Label"

At All Dealers by the Case, or Sold Direct

Brewed and Bottled by

Beadleston & Woerz

Telephone 273 Chelsea.

Growing Every Day

One excellent reason why everybody, in town and out, is so enthusiastic about ARTHUR GOODRICH'S new novel,

The Lady Without Jewels

is the sheer story of it. Incident follows incident in bewildering yet logical succession, always varied with good, human humor. There is a thrill and a chuckle on almost every page. Jane Spencer says: "Simplicity's the thing, Mary Ann. You must take off those rings and that necklace of yours."

D. APPLETON & COMPANY, PUBLISHERS, NEW YORK

KOH-I-NOOR

Pencil Point

No. 8

One KOH-I-NOOR lasts as long as 6 ordinary pencils.

Made in Austria—known, sold and used everywhere. 10c. ea., $1 a doz. 17 different degrees—an exactly right one for every Purpose and Paper, and each degree always the same. Be sure you get the genuine, stamped "KOH-I-NOOR." Any stationer can supply you.

L. & C. Hardtmuth Estab. 1790 34 E. 23d St., N. Y. C.

"For Safety Sake" DEMAND

CARBONA UNBURNABLE CLEANING FLUID

You wouldn't dare do this with Benzine or Naphtha

Cannot Burn. Cannot Explode.

Marriage and death notices intended for insertion in The New York Times may be telephoned to 1000 Bryant.

Born.

RUSH.—June 14, to Mr. and Mrs. Philip F. Rush, a daughter.

Married.

BENSON—CHAPMAN.—On Wednesday, June 16, 1909, in Brooklyn, N. Y., Clara Mariah, daughter of Mr. and Mrs. James Harvey Chapman to John Walter Benson.

JOSEPH—OPPENHEIM.—On Thursday, June 17, at Elberon, N. J., by the Rev. Dr. Joseph Silverman, Dorothy Oppenheim to Morris Joseph.

BAKKER—RANDOLPH.—June 16, Plainfield, N. J., Olive Randolph to Frederick Bakker.

BARNET—DALY.—June 16, Charline Daly to Willard R. Barnet.

BARTON—McMANUS.—June 16, Newark, N. J., Ella McManus to Charles Barton.

BOWDEN—LUNGER.—June 16, Netcong, N. J., Blanche Lunger to Walter Bowden.

BOWN—HAY.—June 16, Summit, N. J., Annie Hay to Charles E. Bown.

BUSHMAN—DEHAN.—June 16, Deborah Dehan to Anthony R. Bushman.

COLLIGAN—BARRY.—June 16, New Brunswick, N. J., Elizabeth Barry to John Colligan.

CONNELL—WRIGHT.—June 16, Harrison, N. J., Margaret Wright to Michael J. Connell.

DEAN—NEILSON.—June 16, Belleville, N. J., Katherine A. Neilson to William Dean.

DREXLER—KINSEL.—June 16, Rahway, N. J., May Kinsel to John Drexler.

DRUM—DEAN.—June 16, Elizabeth A. Dean to Clark G Drum.

DWYER—SUTLEFF.—June 17, South Amboy, N. J., Annie Sutleff to J. Dwyer.

EASTMOND—DORLAND.—June 16, Bonnie Dorland to Charles Eastmond.

FINNERAN—MUGGINS.—June 16, East Orange, N. J., Elizabeth Muggins to Bernard A. Finneran.

FITZMAURICE—FAGAN.—June 16, Anna L. Fagan to James J. Fitzmaurice.

HANNA—SCOTT.—June 15, West Haverstraw, N. Y., Caroline W. Scott to Frederick Hanna.

HAWKINS—WRIGHT.—June 16, Atlantic Highlands, N. J., Margaret F. Wright to J. Montgomery Hawkins.

HOLIHAN—STARR.—June 16, Waterbury, Conn., Olive Starr to Henry J. Holihan.

HOLLAND—CASEY.—June 16, Jennie Casey to James Holland.

JONES—PENCHOEN.—June 16, Maybel Penchoen to William D. Jones.

KAIN—DELP.—June 16, Harrison, N. J., Mary Delp to Vincent D. Kain.

KILMARTIN—KANE.—June 16, Gertrude H. Kane to James F. Kilmartin.

KLESPEY—MAULBECK.—June 16, Newark, N. J., Elizabeth Maulbeck to George Klespey.

KRAFT—WOODS.—June 16.—Alice M. Woods to Frank J. Kraft.

LEASE—HART.—June 16, New Brunswick, N. J., Blanche Hart to Frank A. Lease.

LEONHARD—MORSHEIMER.—June 16, Amelia Morsheimer to Charles F. Leonhard.

LIEDER—MILLER.—June 16, Susan Miller to Joseph E. Lieder.

MELLICK—WARING.—June 14, Plainfield, N. J., Elinor G. Waring to J. Hartley Mellick.

MELLEN—SULLIVAN.—June 16, Helen Sullivan to Greenville Mellen.

MORGAN—PATTBERG.—June 16, Jersey City, Almyra Pattberg to William G. Morgan.

NOE—KIEGHER.—June 15, Riverhead, L. I., Grace Kiegher to Charles Noe.

O'LEARY—MAHER.—June 16, South Amboy, N. J., Elizabeth Maher to John O'Leary.

RANDALL—SAMMIS.—June 16, Huntington, L. I., Edith Sammis to G. Ward Randall.

RAPELJE—LITTELL.—June 16, Josephine W. Littell to Adrian C. Rapelje.

RAWLINGS—BROOKS.—June 17, Bloomfield, N. J., Winnie M. Brooks to Edward R. Rawlings.

ROGERS—BROWN.—June 16, Newark, N. J., Alice Brown to Robert H. Rogers.

ROGERS—TEISCHBEIN.—June 17, Union Hill, N. J., Helen Teischbein to Richard I. Rogers, Jr.

RORKE—GILBERT.—June 17, Bloomfield, N. J., Wilbetmina Gilbert to John Rorke.

SCHUMANN—HENNING.—June 16, Henrietta Henning to Herbert M. Schumann.

SHEEHAN—O'HERRON.—June 16, Elmira, N. Y., Ellen O'Herron to Daniel Sheehan.

SILVERS—DIBBS.—June 16, Long Branch, N. J., Deborah Dibbs to John Silvers.

TREXLER—SIEFKE.—June 16, Christine Siefke to the Rev. Charles Trexler.

VESCELLUS—OWEN.—June 16, Newark, N. J., Esther Owen to Clarence H. Vescellus.

WEBER—SCHWEIKERT.—June 16, Christina Schweikert to Charles Weber.

WEINING—FRICKE.—June 16, East Orange, N. J., Caroline Fricke to Anton Weining.

WHITEHOUSE—FREDERICKSON.—June 16, Newark, N. J., Dagmar Frederickson to Edward Whitehouse.

WOLBER—MUELLER.—June 16, Emma A. Mueller to Charles W. Wolber.

Died.

ACOSTA.—June 15, Pedro Acosta, aged 63. Services at the Funeral Church, 241 West 23d St., (Frank E. Campbell Building.) Time later.

BARDEN.—On June 17, Marie, widow of the late George Barden, aged 66 years. Funeral services from her late residence, 2,348 1st Av., on Saturday night at 8 o'clock. Kindly omit flowers.

CARSON.—On June 7, 1909, at Atlanta, Ga., David I. Carson, formerly of Pelham Manor, N. Y.

CONABEER.—On June 17, 1909, at her residence, 3,284 Hull Av., Hannah, widow of Elias Conabeer. Funeral services Saturday evening, June 19, 1909, at 8:30 P. M. Interment Sunday morning, 10:30 o'clock.

COOK.—June 16, Nellie Cook, aged 37. Services at the Funeral Church, 241 West 23d St., (Frank E. Campbell Building.) Time later.

COWDREY.—At his residence, Passaic, N. J., De Witt Clinton Cowdrey, on June 15, 1909, aged 69 years and 9 months. Funeral services at North Reformed Church, Passaic, Friday afternoon, June 18, at 2:30 o'clock. Interment at Cedarlawn.

GATCHELL.—June 16, Joseph Gatchell, aged 69. Body at The Funeral Church, 241 West 23d St., (Frank E. Campbell Building.)

HYDE.—At Paris, France, on June 16, Maria Louira Card, widow of John James Hyde, in the 89th year of her age.

MANSBACH.—June 17, 1909, Feodor Mansbach, aged 63 years. Services at the Funeral Church, 241 West 23d St., (Campbell Building,) Sunday morning, 10 o'clock. Washington Lodge, I. O. B. B., and Amity Lodge, F. S. of Israel, invited.

NOYES.—On Tuesday morning, June 15, at the residence of her daughter, Mrs. Henry L. Smith, 201 West 55th St., New York, in the 91st year of her age, Mrs. Jane Morrill, widow of Prof. Daniel James Noyes, D. D., of Dartmouth College. Funeral and interment at Hanover, N. H., Friday, June 18. Boston papers please copy.

POTTER.—Winifred A. Potter, wife of the late Dr. Edward Potter. Mass at St. Stephen's Church, East 28th St., 8 A. M., Saturday, June 19. Interment Lowell.

VAN KEUREN.—On June 17, Sarah Jane, widow of James Brewster Van Keuren. Funeral services this Friday evening at 8 o'clock at her late residence, 153 West 102d St. Interment private.

WEBBER.—At North Tarrytown, N. Y., June 15, 1909, John Webber, in his 79th year. Funeral services at Christ Church, Tarrytown, on Friday, June 18, 1909, at 11:15 A. M. Train leaves Grand Central Station at 9:44 A. M. (Lexington Av. terminal.) Carriages in waiting.

WHARTON.—On June 17, 1909, Anna Walter Wharton, widow of William Wharton, Jr., in her 79th year. Relatives and friends are invited to attend the funeral service on Saturday, the 19th inst., at 3 o'clock, at her late residence, Olney Av., Germantown. Interment private.

BAER.—Sarah, Waterbury, Conn., June 15, aged 54.

BAIRD.—William, 237 West 48th St., June 14, aged 49.

BLUNDELL.—Harriet, Flushing, L. I., June 14.

BRUGH.—John H., Red Cross Hospital, June 15. Funeral to-day.

CAREY.—Blanche, 81 Madison St., June 16. Funeral June 20.

CASEY.—Michael, Waterbury, Conn., June 16, aged 3.

CURRIE.—Robert, Yonkers, June 15, aged 47. Funeral to-day, 2:30 P. M.

DEGNAN.—John, 544 2d Av., June 16, aged 36. Funeral to-day, 2 P. M.

DRUCKER.—William, 28 Macomb's Place, Bronx, June 15. Funeral private.

DU MOULIN.—Charles A., 135 West 126th St., June 16, aged 82.

GARRETSON.—William W., 8 West 132d St., June 15. Funeral private.

GOLDMAN.—Herman, 134 West 113th St., June 16, aged 58. Funeral to-day, 10 A. M.

HAYES.—Dennis, 22 Putnam St., New Haven, Conn., June 15. Funeral to-day.

JOHNSON.—Jane, Kingston, N. Y., June 16, aged 74. Funeral to-day, 2 P. M.

KANE.—Elizabeth L., 352 West 117th St., June 16. Funeral notice later.

KELLY.—James P., High Falls, N. Y., June 12, aged 26.

McGRATH.—William, 28 Magill St., Waterbury, Conn., June 16. Funeral to-day.

McWEENEY.—Lucy, Waterbury, Conn., June 15. Funeral to-day, 8:30 A. M.

MONAHAN.—Mary, June 16. Funeral 1,081 Lexington Av. to-day, 9:30 A. M.

REILLY.—Edward, 320 East 47th St., June 15. Funeral to-day, 2 P. M.

RODGERS.—Arthur, St. Vincent's Hospital, June 16, aged 50. Funeral to-day, 10 A. M.

RUSSELL.—Harry B., Port Jervis, N. Y., June 14, aged 29.

VAN BUSKIRK.—Harriett, 649 Bay St., Stapleton, S. I., June 16, aged 67.

VAN VALKENBURG.—Elizabeth, 151 East 66th St., June 16, aged 81. Funeral to-day, 10:30 A. M.

WALKER.—Edwin D., Port Jervis, N. Y., June 15, aged 12.

WARD.—Edward P., Deposit, N. Y., June 14, aged 69.

WEBSTER.—Elizabeth T., Kingston, N. Y., June 16, aged 68. Funeral to-day, 2 P. M.

WHITE.—George W., 516 West 167th St., June 16. Funeral to-day, 1 P. M.

Brooklyn.

CORDES.—William, 706 58th St., June 16. Funeral to-day, 2 P. M.

GIES.—Anna B., 1,050 Greene Av., June 16. Funeral to-morrow.

HOARE.—Henry J., 466 77th St., June 16, aged 64.

HOENIGHAUSEN.—Mary, 3,159 Fulton St., June 15. Funeral to-day, 9 A. M.

HURLEY.—William J., 331 Franklin Av., June 16. Funeral to-day, 10 A. M.

MAGEE.—William E., 349 New Lots Av., June 16, aged 49. Funeral to-morrow, 2 A. M.

McLEAN.—John B., 366 President St., June 16. Funeral to-morrow, 9:30 A. M.

MONTAGUE.—Patrick, 87 Monitor St., June 15, aged 80. Funeral to-day, 9:30 A. M.

NORMAN.—Henry, 864 Driggs Av., June 15, aged 60. Funeral to-day.

POLLOCK.—Christina, 5,413 17th Av., June 16. Funeral to-day, 2 P. M.

ROSS.—William, 442 Nostrand Av., June 16. Funeral notice later.

SPANDAU.—William, 31 South 1st St., June 16, aged 50. Funeral June 20.

TOWNSEND.—Emily, 1,127 Avenue R, Sheepshead Bay, June 16. Funeral to-day.

ZITZ.—Caroline G., Sheepshead Bay, June 16. Funeral to-day, 1 P. M.

New Jersey.

ARROWSMITH.—Rachael V., Hoboken, June 17, aged 39. Funeral private.

AVENT.—Katherine, 657 Bergen Av., Jersey City, June 16, aged 69.

BRANDSTAETTER.—Maria, 50 Lang St., Newark, June 16, aged 38. Funeral to-day, 1:30 P. M.

BRUEBBER.—Maria, 46 Paterson St., Jersey City, June 17, aged 42.

CAMPBELL.—Phebe, 71 North St., Bridgeton, June 14, aged 84.

CLABOROUGH.—Emma, 559 Avenue C, Bayonne, June 16. Funeral to-day.

CROWLEY.—Timothy, 26 Magnolia Av., Jersey City, June 16, aged 50.

DERWICK.—Mrs. Edward, 37 West 35th St., Bayonne, June 17.

EDWARDS.—Marian, 25 Mission Place, Montclair, June 17. Funeral to-day.

FAIRHURST.—John J., Paterson, June 14. Funeral to-day, 2 P. M.

FETTER.—Johanna C., 152 Garside St., Newark, June 17, aged 48.

HENRIQUES.—Ida J., 146 North 6th St., Roseville, June 15.

HIGGINS.—John, 565 Grand St., Jersey City, June 16. Funeral to-morrow, 9 A. M.

HIRSHMAN.—Louis, Whitehead Av., South River, June 15.

JUDAS.—Carrie, 81 Park Av., Irvington, June 16, aged 60. Funeral to-day.

LONGEWITZ.—Amelia, Bayonne Hospital, June 15.

LYNCH.—Marie, 200 6th St., Jersey City, June 17, aged 50. Funeral notice later.

PAYTON.—James, 265 Redmond St., New Brunswick, June 15, aged 67.

POWALISZ.—John, 360 Mulberry St., Newark, June 16, aged 54. Funeral to-morrow, 2 P. M.

REUTER.—Rose, 62 Columbia St., Newark, June 16. Funeral to-day, 2 P. M.

SCHNITZER.—Concordia, 59 Atlantic St., Jersey City, June 16, aged 79.

SHEEHAN.—Daniel, 781 West Side Av., Jersey City, June 16. Funeral notice later.

SMITH.—John, Washington St., Jersey City, June 16, aged 72. Funeral to-day, 1:30 P. M.

THOMPSON.—Walter H., 108 De Kalb Av., Jersey City, June 16, aged 50. Funeral to-morrow.

VREELAND.—Asher M., Long Branch, N. J., June 16. Funeral notice later.

WOERNER.—Mary, 179 Ogden Av., Jersey City, June 16, aged 36.

In Memoriam

HOLZWARTH.—Magadena, in memory of; died June 19, 1907.

"His Best Story"

THE WHITE MICE

"Those who love 'The Three Musketeers,' those who devour the romances of Anthony Hope and Marion Crawford, those who want always something doing and who want it told in crisp, vivid, tense style at rattling good speed must get 'The White Mice' for the week end trip."—*Boston Transcript.*

"Nothing more is needed than the announcement that it is as good as Soldiers of Fortune."—*Chicago Record-Herald.*

RICHARD HARDING DAVIS

Now in its Third Printing

Illustrated $1.50

Charles Scribner's Sons

No—

I don't give discounts.

My prices are on rock bottom now.

Ask me to prove it.

Chas. E. Matthews

OFFICE FURNITURE

275 Canal St.—1 door East of B'way

Telephone 1299 Spring

Brentano's

Bon Voyage Book-Boxes

FOUR ASSORTMENTS

$2.50 | $5.00 | $7.50 | $10.00

The most welcome innovation in book gifts for travellers.

BRENTANO'S

5th Ave. & 27th St., N. Y.

CARPET J. & J. W. WILLIAMS

Tel. 366 Columbus. Est. 1875.

CLEANING 353 West 54th St.

CEMETERIES.

THE WOODLAWN CEMETERY

is easily accessible by Harlem trains from Grand Central Station, Webster and Jerome Avenue trolleys, and by carriage. Lots $150 up. Telephone (4855 Gramercy) for Books of Views, or representative.

OFFICE, 20 EAST 23D ST., N. Y. CITY.

UNDERTAKERS.

FRANK E. CAMPBELL, 241-243 West 23d St. Chapels, Ambulance Service. Tel. 1324 Chelsea.

WE WILL BUY
200 Amer. Coal Products
50 Amer. Typefounders, Pfd.
100 Borden's Cond. Milk, Com. & Pfd.
100 Cincinnati Northern
50 N. Y. & Queens E. L. & P., Com.
200 New York Transfer
50 Trow Directory

WE WILL SELL
45 Amer. Trading, Pfd. with Com
$10,000 Central Railway Syndicate
100 City & Suburban Homes
130 International Silver, Com.
$15,000 Pac. Gas & Elec. Deb. 6s, 1937
100 Pere Marquette, Com.
200 Western Pacific Ry.

J. K. Rice, Jr. & Co.
Miscellaneous Securities
33 WALL ST., NEW YORK
Telephones 7460-1-2-3-4-5-6 Hanover

Listed Stocks
Write for our Circular No. 114 describing 83 issues of well-known Railroad and Industrial Stocks listed on the New York Stock Exchange. We classify these stocks as follows: Investment, Semi-Investment and Speculative.
Spencer Trask & Co.
William & Pine Streets, New York.

Central Railway Syndicate.
American Light & Traction Co. Stocks.
American Gas & Electric Co. Stocks.
Tri-City Railway & Light Co. Stocks.
Kings County Electric Light & Power Stock.
Lincoln Gas & Electric Light Co. Stock.
Eastern Pennsylvania Railways Co. Stocks
Evansville Light Co. Stocks.
Peoria Light Co. Stocks.
Denver Gas & Electric Co. Stock.
Indiana Lighting Co. Stock & Bonds.
Omaha Water Co. Stocks.
Hall Signal Co. Common Stock.
BOUGHT AND SOLD
Lamarche & Coady
Telephone 5775-6 Broad. 25 Broad St., N. Y.

Continental Coal 5s 1952.
Consolidated Indiana Coal 5s 1935.
S. A. L. Atlanta & Birmingham 4s 1933.
Sunday Creek 5s 1944.
Toledo, St. Louis & Western Ser. "A" 1917.
Wheeling & L. E. Wheeling Div. 5s 1928.
DEALT IN.
F. J. Lisman & Co.
Members New York Stock Exchange,
30 BROAD ST., NEW YORK
PHILADELPHIA BALTIMORE HARTFORD

New York City BONDS
ALL ISSUES.
FARSON, SON & CO.,
Members New York Stock Exchange,
21 Broad St., New York.

Wanted
100 Am. Coal Products.
25 Am. Caramel Com.
50 Barney & Smith Pfd.
100 Childs Com.
100 Federal Sugar Pfd.
50 Trow Directory.
100 U. S. Industrial Alcohol Com.
Hallowell & Henry
Tel. Broad 4998. 52 Beaver St.

WANTED
100 American Type Founders Preferred
500 American Stogie Common
100 American District Telegraph of N. J.
200 Empire Steel & Iron Preferred
100 Hudson Companies Preferred
$50,000 Knickerbocker Trust Co. Ctfs., Series "B"
FREDERIC H. HATCH & CO.
Dealers in Unlisted and Inactive Securities of Railroads and Other Corporations in the United States and elsewhere. Tel. 5140 to 5153 Broad, inclusive. 30 Broad St., New York.

CENTRAL RY. SYNDICATE
E. W. BLISS COM.
ROCHESTER, SYRACUSE & EAST. 5s, 1945
TEXAS & PACIFIC COAL
TRI-CITY RY. & LIGHT COM. & PFD.
UNION STEEL 5s, 1952
WM. M. CLARKE
20 BROAD ST., N. Y. Tel. 1015 to 1017 Rector

TRACTION—LIGHTING—POWER
BONDS & STOCKS
TO YIELD
4½ to 7%
L. F. Hepburn SPECIALIST, 20 Broad St., N. Y.

POUCH & CO. 1 NASSAU ST. Members New York Stock Exchange.
WILKESBARRE & EASTERN
First Mortgage 5s.
(Guaranteed).

INTERNAT. NICKEL CO. SECURITIES
DU PONT POWDER CO. SECURITIES
OIL FIELDS OF MEXICO CO. STOCK
DEALT IN
S. H. P. PELL & CO.,
Members New York Stock Exchange,
Dealers in Unlisted and Inactive Securities.
Tel. 7865-6-7-8-9 Hanover. 43 Exchange Pl., N. Y.

Atchison, Topeka & Santa Fe Rights Bought and Sold.
COGGESHALL & HICKS
115 BROADWAY.
Phone 8013 Cortlandt.

N. W. Halsey & Co.
BANKERS
Bonds for Investment
49 Wall Street, N. Y.
Philadelphia Chicago San Francisco

SLATTERY & CO. 40 Exchange Pl., New York. Tel. 4102 Broad.
WILL BUY
100 Peoria Light Co. Com.
100 Evansville Light Co. Pfd.
100 Springfield Ry. & Lt. Co.
100 International Trac. Com.
100 Laclede Gas Light Pfd.

Knickerbocker Trust Company Certificates A and B.
Swartwout & Appenzellar
Members New York Stock Exchange.
Telephone 5670, etc., John. 44 Pine Street.

E. I. du Pont de Nemours Powder Co.
Securities Bought and Sold.
Henry Bros. & Co.
Members New York Stock Exchange,
11 Broadway, N. Y. City. Telephone 204-Rector.

FINANCIAL MARKETS

Stocks Weak and Active — Call Money Rates, 1½@2 Per Cent.

BIG PROFESSIONAL SELLING

White Committee Report Arouses No Apprehensions on Exchange—Time Money Rates Easier Again.

For the rather violent decline in prices on the Stock Exchange yesterday, maximum losses running from 2 to 4 points in a great many issues, Wall Street had a wide choice of explanations. The range embraced such matters as the report of Gov. Hughes's committee of inquiry into speculation and the Exchanges, President Taft's special message recommending a tax on the net income of corporations, and the reported firing by a Russian torpedo boat, accompanying the Czar's yacht, upon a British ship. As for the Hughes committee report, it is very doubtful, indeed, if that document had the least influence upon the day's business on the Exchange. All open-minded readers of the report familiar with the financial district recognized the evidences of care and fairness which had all along been expected owing to the make-up of the committee, and for the conclusions reached and the recommendations made there was general approval. These conclusions and recommendations simmer down to very frank advice to the Stock Exchange to institute a certain number of reforms which are necessary, and which, as the committee well says, can best be put into effect by the Exchange itself. Failure to act upon such frank advice can only bring upon the Exchange the censure which it will deserve. Mr. Taft's recommendation of a tax upon the net income of corporations is in many respects a more important matter, for, quite aside from the question of revenues, it calls into being the more serious subject of almost universal corporation investigation. It is unfortunate, at least, that there is not made a more serious effort toward economy in Government administration, for it is believed, and not without reason, that such economy strictly enforced would obviate the necessity for devising new and not altogether satisfactory forms of taxation. The European war scare, which a number of eminent jurists on the Stock Exchange foresaw yesterday as a result of the reported Russian attack upon a British ship merits no serious consideration, of course, but it serves as an illustration of the sort of material which speculators will make use of when they are endeavoring to accentuate the fall in a reactionary market. Short selling yesterday was on a substantial scale, and this, coupled with the fact that prices were down from 5 to 7 points from the high levels of last week, may indicate the near-by termination of the present market phase. Two interesting features of the financial news of the day were the increase of $838,000 in Baltimore & Ohio gross earnings for the month of May and the increase of 1 per cent. per annum in the Louisville & Nashville dividend rate. Wheat prices were firmer.

Time money rates were inclined to ease off again, the liquidation in stocks having released funds previously locked up in securities. Foreign exchange quotations moved up to a point inviting a renewal of the gold export talk without stimulating actual engagements. The Bank of England made an excellent showing in its weekly statement, reporting a reserve percentage of 50%, the highest figure attained at this season since 1905.

CALENDAR FOR TO-DAY.

BOOKS CLOSE.

Chicago, Rock Island & Pacific Railway.
Dominion Coal Co.
Fleischmann Co. preferred.
Guggenheim Exploration Co.
International Silver Co. preferred.
Metropolitan Trust Co.
New England Cotton Yarn Co.
Tefft-Weller preferred.
Utah Copper Co.

DIVIDENDS PAYABLE.

Norfolk & Western Railway on common stock.
Old Dominion Co. of New Jersey.

MONEY AND EXCHANGE.

Money on call on Stock Exchange collateral loaned at 1½@2 per cent., with the last loan at 1¾ per cent. Most of the day's loans were made at 1⅞ per cent.

Time money rates, 2¼@2½ per cent. for sixty days, 2½@2¾ per cent. for ninety days, 3 per cent. for four months, 3¼@3½ per cent. for five months, and 3½ per cent. for six months.

Mercantile paper rates, 3½@4 per cent. for sixty to ninety days' indorsed bills receivable, 3½@4 per cent. for choice four to six months' single names, and 4½@5 per cent. for others.

Private discount rates at foreign centres: London, 1 13-16 per cent., unchanged; Paris, 1¾ per cent., unchanged; Berlin, 3¼ per cent., up ⅛ per cent.

New York Clearing House statement: Exchanges, $396,826,370; balances, $10,780,100; Sub-Treasury debit balance, $1,708,827.

Sterling exchange was steady, with demand quoted at $4.8775@$4.8785, sixty days at $4.8590@$4.86, and cables at $4.8805@$4.8815.

Continental bills were quoted as follows: Francs, 5.16¼ less 1-64@5.16¼ plus 1-32 for cables, 5.16¼ less 1-16@5.16¼ less 1-64 for sight, and 5.18⅛ less 1-64@5.18⅛ plus 1-32 for sixty days. Reichsmarks, 95 9-16 less 1-64@95 9-16 plus 1-64 for cables, 95¼ less 1-64@95¼ plus 1-64 for sight, and 94⅞ plus 1-32@95 for sixty days.

Exchange on New York at Boston was 5@10c premium; Chicago, 35c premium; St. Louis, 50c premium; New Orleans, commercial, 20c discount; bank, $1 premium; San Francisco, 20c premium; St. Paul, 50c premium.

SILVER QUOTATIONS.

Bar silver was quoted in London at 24⅛d per ounce, unchanged, and in New York at 52⅝c per ounce, unchanged. Mexican dollars were quoted at 44@50c.

PITTSBURG TRANSACTIONS.

PITTSBURG, June 17.—The following were the closing transactions on the local Exchange to-day:

STOCKS.

Sales.		High.	Low.	Last.
265	Crucible Steel	9½	9¼	9⅜
727	Crucible Steel pf.	72½	71	71½
25	Fireproof	8½	8½	8½
100	Fireproof pf.	24½	24½	24½
10	Independent Brew.	5½	5½	5½
25	Independent Brew. pf.	22	22	22
250	Manufact. L. & H.	15⅝	15¼	15¼
9	Ohio Fuel	40	39	40
30	Pittsburg Brewing	23⅛	23⅛	23⅛
100	Pittsburg Coal	13	13	13
140	Pittsburg Coal pf.	48½	48	48
20	River Coal pf.	25½	25½	25½
700	Ross Mining	20c.	20c.	20c.
100	Sewer Pipe	16⅛	16	16
125	Shoshone	$1.70	$1.60	$1.60
100	Union Switch	95⅝	95⅝	95⅝
50	United States Steel	67¼	67¼	67¼
6	United States Steel pf.	123⅛	123	123
29	West. Air Brake	116	115½	115½
24	West. Elec. 2ds	42	41⅞	41⅞
	UNLISTED.			
30	Kansas Gas	51	50⅝	50⅝
20	Lasalle Iron	140	140	140
20	Lustre	$1.60	$1.60	$1.60
700	Mount Elliott	16c.	15c.	16c.
12,000	San Toy	49c.	46c.	49c.
125	Wichita Gas	51½	51	51
	BONDS.			
$5,000	Independent Brew. 6s	83	83	83
1,000	River Coal 6s	113¼	113¼	113¼
1,000	Jones & Laughlin 5s	101⅜	101⅜	101⅜
2,000	Kansas Gas 2ds	91	91	91
	BANKS.			
65	Safe Deposit & Trust	300	300	300

NEW YORK STOCK EXCHANGE—Thursday.

Total sales June 17, 1909 1,239,074
From Jan. 1, 1909 93,237,493
Corresponding period last year 81,806,029

Closing Bid.	Closing Ask.	Sales.		First.	High.	Low.	Last.	Net Change.
52⅜	52¾	2,900	Allis-Chalmers pf.	52½	52½	51¼	52⅜	−⅞
80⅛	80⅜	73,020	*Amalgamated Cop.	82½	83	79⅞	80⅜	−3
42¼	43	1,300	Am. Agricul. Chem.	42¾	42¾	41⅞	42¼	−⅝
42¼	42⅝	13,700	Am. Beet Sugar	41¼	42½	40¼	42¼	+¾
11⅝	12	3,060	Am. Can	12	12⅛	11¼	11⅝	+⅝
81½	82	1,500	Am. Can pf.	82⅛	82⅛	81¼	82	−¼
54½	54¾	3,300	Am. Car & Foundry	55	56	54½	54¾	−¾
71½	72½	4,300	Am. Cotton Oil	73⅝	73⅝	71	72	−1⅝
7¾	8	500	Am. Hide & Leather	7⅞	8	7⅞	8	+⅛
41⅛	41½	1,000	Am. Hide & Leath. pf.	42	42	41⅛	41⅛	−⅜
39¼	39½	4,695	Am. Ice Securities	40⅞	40⅞	38⅝	39½	−⅞
16⅞	17⅛	1,500	*Am. Linseed	17½	17½	17	17	−¾
43	44	1,100	*Am. Linseed pf.	44	44	43	43¾	−1
57¾	58	1,500	Am. Locomotive	59	59¼	57	57⅞	−1⅜
9	9½	500	Am. Malt	9	9	9	9	−⅝
53½	54	900	Am. Malt pf.	53⅞	54	53¼	53¼	−1
90⅞	91	24,500	Am. Smelt. & Ref.	93¼	93⅞	88⅝	90⅞	−2⅞
109½	110	499	Am. Smelt. & Ref. pf.	110	110	109½	109½	−1
47¾	48¼	430	Am. Steel Foundries	49	49	48	48	−½
125¼	125½	3,450	Am. Sugar Ref.	125⅛	125⅞	121	125½	−⅞
123	126	100	Am. Sugar Ref. pf.	123	123	123	123	+1
140⅝	141	5,600	Am. Tel. & Tel.	141⅜	141⅜	140¼	140⅜	−½
34½	35	400	*Am. Woolen	35½	35½	34⅝	34⅝	−⅞
105⅝	106½	200	*Am. Woolen pf.	106½	106½	106¼	106¼	−⅜
48½	48⅝	7,100	*Anaconda Cop. Min.	49	49¼	48	48½	−1⅝
113⅛	113⅜	32,700	Atch., Top. & S. F.	113⅜	114⅛	112	113¼	−¾
104¾	105	110	Atch., Top. & S. F. pf.	105	105	105	105	−⅞
132	135	600	Atlantic Coast Line	132	132	131½	131½	...
116⅞	117	9,300	Baltimore & Ohio	117⅜	117½	116	116⅝	−¾
94½	95	200	Baltimore & Ohio pf.	94½	94½	94½	94½	...
28⅞	29	700	Bethlehem Steel	29½	29½	29	29	−1
78⅛	78⅜	6,700	Brook. Rapid Transit	78⅝	79	77¼	78¼	−1½
19⅛	19⅜	400	Brunswick City	19½	19⅜	19	19	−½
180¼	180½	1,600	Canadian Pacific	181⅜	182	180	180¼	−2¼
31	31⅛	20,450	Central Leather Co.	30⅞	31⅝	30⅛	31	+½
103½	104	200	Cent. Leather Co. pf.	*104½	104½	103⅞	103⅞	+½
75⅝	75½	8,900	Chesapeake & Ohio	76¼	76⅝	75	75⅞	−⅞
67½	68	200	Chicago & Alton	68½	68½	67¾	67¾	−2⅛
2½	2⅝	8,800	Chicago Gt. Western	2⅞	3¼	2½	2⅝	−½
25⅛	26	130	Chi. Gt. West. pf., A	27½	27½	27⅛	27⅛	+1½
5	5⅛	2,040	Chi. Gt. West. pf., B	5¼	5¼	4⅞	5	−⅝
151⅞	152	19,500	Chi., Mil. & St. Paul	153⅜	154	150⅝	152	−2½
168¾	169¼	860	Chi., Mil. & St. P. pf.	169	169	168½	169	−½
182½	183½	1,000	Chi. & Northwestern	184	184⅝	182½	182½	−2
74	74¾	550	Clev., C., C. & St. L.	74¾	75	74½	74½	−½
42¼	42⅝	16,585	Colorado Fuel & Iron	43⅞	44	41	42¼	−1⅝
56¾	57½	940	Colorado & Southern	57¼	57½	56⅛	57	−½
81	81½	500	Col. & South. 1st pf.	81	81	81	81	−⅛
80¼	80½	700	Col. & South. 2d pf.	80¼	80¼	80¼	80¼	...
62½	62¾	1,600	Col. & Hock. C. & I.	62¼	62⅜	62	62⅜	−⅝
140¼	141	5,100	Consolidated Gas	141½	142⅜	138⅛	140¼	−1¼
22½	22¾	11,950	Corn Products Ref.	23⅝	23⅜	22	22⅝	−1
86½	87½	1,725	Corn Products Ref. pf.	88⅜	88⅜	86⅛	86½	−2¼
188½	189	700	Delaware & Hudson	189⅞	189⅞	187	188	−2½
48⅞	49	5,400	Denver & Rio Grande	50⅞	50⅞	47⅝	49⅛	−1⅞
87¼	88	470	Den. & Rio Grande pf.	88½	88½	88	88	−⅜
38½	39	800	*Distillers' Securities	38⅞	38⅞	38¼	38½	−1
31	32	800	Duluth, S. S. & A. pf.	31½	31¼	31	31¼	−1
34⅛	35	12,200	Erie	35⅝	36	34½	34⅞	−⅞
52¼	52½	1,500	Erie 1st pf.	53	53½	52½	52½	−½
43	43½	800	Erie 2d pf.	42½	43	41¼	43	+¼
161	161½	2,100	General Electric	162	162	160	162	...
147¾	148	8,100	Great Northern pf.	149	149¼	147¼	148	−1⅛
75½	75¾	6,500	*G. N. certs. ore prop.	76⅜	76⅜	74½	75⅜	−½
147	147¾	2,900	Illinois Central	148½	148½	146½	147⅜	−⅝
16⅜	16½	5,700	Interborough-Met.	16⅞	16⅞	16	16½	−½
47	47¼	13,200	Interborough-Met. pf.	48½	48⅜	46½	47	−1⅝
15	15¼	2,700	Intern'l Paper	15⅜	15⅞	14⅝	15	−½
60	62	400	Intern'l Paper pf.	60⅜	61½	60⅜	61½	...
39½	40	400	Intern'l Steam Pump	40	40	39½	39⅝	−1
87¾	88¼	200	Int. Steam Pump pf.	88	88	87⅝	87⅝	−1
29	29½	1,870	Iowa Central	30	30⅛	28	29	−¾
55¼	56½	400	Iowa Central pf.	56⅜	56⅜	55¼	55½	−½
44⅞	45	4,300	Kansas City South.	45⅜	45⅜	44	44⅜	−½
72	72¾	900	Kan. City South. pf.	72½	72⅜	72¼	72⅜	+¼
6	9	100	Keokuk & Des Moines	6	6	6	6	...
26	26½	100	Lake Erie & Western	26½	26½	26½	26½	−½
142	143	1,400	Louisville & Nash.	142¼	142½	141⅜	142	+¾
79	80½	500	Mackay Cos.	79½	79½	79	79½	−½
71½	74	350	Mackay Cos. pf.	74	74	74	74	−½
144	148	200	Manhattan Elevated	144	144	144	144	...
7⅜	7½	300	Mercantile Marine	7½	7½	7¼	7¼	−⅜
23½	23¾	800	Mercantile Marine pf.	23¾	23¾	23⅜	23⅜	−¼
53	55	200	Minn. & St. Louis	55½	55½	55½	55½	−½
138⅛	138½	1,350	Minn., St. P. & S.S.M.	137⅞	138⅜	137½	138⅛	...
90⅝	91	700	M., St. P. & S. S. M. leased line	91	91¼	91	91	...
41½	41⅝	6,300	Mo., Kansas & Texas	42⅛	42¼	41	41⅝	−½
73	74	100	Mo., Kan. & Tex. pf.	73	73	73	73	−½
73⅞	74	4,900	Missouri Pacific	75	75	72½	73⅝	−1⅝
123¼	125	125	*Nat. Biscuit Co. pf.	124¼	124¼	124¼	124¼	+1
16½	17	600	Nat. Enam. & Stamp	17	17	16⅝	16⅝	−½
89¼	90¼	100	Nat. Enam. & S. pf.	89⅝	89⅝	89⅝	89⅝	−½
83¾	83⅞	2,300	Nat. Lead Co.	84	84½	83¼	83⅞	−⅝
107	108	100	Nat. Lead Co. pf.	108	108	108	108	...
51	52½	100	N. Rys. of Mex. 1st pf.	52	52	52	52	+⅞
23¾	24	2,800	N. Rys. of Mex. 2d pf.	24¼	24¼	23½	24	−¼
1⅜	1¾	400	*Newhouse M. & S.	1⅜	1⅜	1⅜	1⅜	...
132⅛	132¼	43,750	N. Y. Central	133½	134¼	130⅝	132¼	−¾
40	..	50	New York Dock	40	40	40	40	...
170½	172½	1,300	N. Y., N. H. & Hart.	172	172	171½	171½	−1
126	129	200	N. Y. & N. J. Tel.	128	128	128	128	+3
52⅝	52⅞	8,300	N. Y., Ont. & West.	54	54⅜	52⅛	52⅜	−1⅝
89¼	89⅜	1,900	Norfolk & Western	89⅜	89⅜	89	89⅛	−1
85	88	30	Norfolk & West. pf.	88	88	88	88	...
83¼	83⅜	2,100	North American	85¼	85¼	83	83⅜	−1⅛
150½	150⅝	17,700	Northern Pacific	151⅛	151⅛	149	150⅞	−1
29¼	29½	200	Pacific Mail	29⅜	29⅜	29⅝	29⅜	+⅛
135⅞	136	14,400	Pennsylvania R. R.	136⅜	137⅜	135⅜	135⅞	−1½
113	113¼	1,600	People's Gas, Chi.	114½	114½	112⅝	113	−2
91	93	600	P., C., C. & St. Louis	91½	91½	91	91	...
42	42¼	1,390	Pressed Steel Car	42⅜	42⅜	41⅜	42	−¾
103½	104	847	Pressed Steel Car pf.	103½	103½	103½	103½	...
188	191	300	Pullman Company	190	190	190	190	...
43	43¾	400	*R'way Steel Spring	43	43⅛	42½	43⅛	−⅞
100	107½	100	*R'way Steel Sp. pf.	105	105	105	105	−3
151¼	151⅜	152,700	Reading	154⅝	154⅝	150	151¼	−3¼
91	92	100	Reading 1st pf.	91	91	91	91	...
97	98½	100	Reading 2d pf.	98	98	98	98	−1
30½	30⅝	6,600	Rep. Iron & Steel	30⅜	30⅜	29½	30½	−⅜
106	106½	610	Rep. Iron & Steel pf.	106	106⅛	105½	106⅛	−⅜
30	30¼	43,750	Rock Island Co.	31¼	31⅛	29⅞	30⅛	−1⅝
68⅞	69¼	3,200	Rock Island Co. pf.	69⅜	69½	68⅝	69	−⅜
42⅞	43¼	400	St. L. & S. F. 2d pf.	43⅝	43⅞	43⅛	43¼	−½
26	26¾	900	St. Louis Southwest'n	26½	26½	26	26¼	−½
68⅛	68⅜	1,250	St. L. Souhwest'n pf.	68½	68⅜	68	68¼	−½
80½	82	100	Sloss-Shef. S. & Iron	82	82	82	82	...
129⅛	129¼	79,000	Southern Pacific	130⅜	130⅜	128	129⅛	−⅞
131½	131⅞	1,517	Southern Pacific pf.	132½	132⅜	131	131⅜	−⅞
30⅛	30¼	7,100	Southern R'way ext.	30⅞	30⅞	30	30	−1⅛
67	67½	700	South. R'way pf., ext.	68¼	68¼	66⅜	67⅜	−1
39⅛	40	1,000	*Tennessee Copper	40	40	39⅜	39⅝	−1
34½	35	4,100	Texas & Pacific	35	35⅞	34	34⅝	−⅜
27	27¼	1,805	Third Avenue	27	27¼	26½	27	−¼
8¼	9	100	Tol. R'way & Light	8½	8½	8½	8½	−¼
48½	49¼	800	Tol., St. L. & West.	50	50¼	50	50¼	−1⅛
67	68	100	Tol., St. L. & W. pf.	68⅞	68⅞	68¼	68¼	−⅝
14¼	14¾	400	Union Bag & Paper	14	14⅜	14	14⅜	−⅛
77	78	600	Union B. & Paper pf.	77	78	77	78	+1
190½	190¾	106,325	Union Pacific	192	192½	189¼	190¼	−1⅜
97	97¼	2,300	Union Pacific pf.	97¼	97½	97	97	−¼
110⅛	111	500	*United Dry Goods pf.	111	111	110⅜	110⅜	−1⅛
83	83¾	100	U. S. Cast Iron Pipe	83	83	83	83	−1⅜
84	85	200	U. S. Cast I. Pipe pf.	85	85	85	85	−1⅛
81	82	400	U. S. Realty & Imp.	82	82	81	81	−⅝
15¼	16¾	1,100	U. S. Red. & Ref.	17	17½	16⅜	16⅞	+¼
36	38	1,050	U. S. Red. & Ref. pf.	38	38⅞	36	36	−2¼
38¼	38½	1,400	U. S. Rubber	39¼	39¼	38	38½	−1
115¼	116¼	300	U. S. Rubber 1st pf.	115⅝	115⅝	115½	115½	−¼
82½	84	100	U. S. Rubber 2d pf.	82⅝	82⅝	82⅝	82⅝	−⅛
66½	66⅝	234,900	U. S. Steel	67⅛	67⅞	65¼	66⅞	−⅝
122⅞	123¼	7,320	U. S. Steel pf.	123⅜	123⅞	122	122⅞	−1
50½	50⅝	2,700	Utah Copper	52	52	50	50½	−1⅜
53¾	53½	8,800	Va.-Caro. Chemical	54½	54⅞	51⅞	53	−1⅝
62	67	100	Va. Iron, Coal & C.	62½	62½	62½	62½	−2½
17	18	250	Vulcan Detinning	17¼	17¼	17	17	−1
63	70	171	Vulcan Detinning pf.	65	65	65	65	−8¼
22½	22⅝	10,600	Wabash	22⅞	23	21½	22	−1
57¼	57⅝	53,650	Wabash pf.	60¼	60½	56⅞	57¼	−3¼
18½	19	5,250	Western Maryland	19⅜	19⅜	18	19	−½
74⅛	74½	300	Western Union Tel.	74¼	74¼	74⅛	74¼	−½
84	84¼	1,700	Westinghouse E. & M.	85	85	83¼	84	−1½
121	124	100	Westinghouse 1st pf.	121	121	121	121	−1
11	12	100	Wheel. & L. E. 2d pf.	11	11	11	11	−½
57½	58	100	Wisconsin Central	57¼	57¼	57¼	57¼	−¾
89¾	90¼	1,100	*Wis. Central pf., t. r.	90¼	90¼	90¼	90¼	...

*Unlisted.

BID AND ASKED QUOTATIONS.

Closing quotations for Government bonds and stocks in which there were no transactions:

	Bid.	Asked.
2s, r., 1930	101¼	102¼
2s, c., 1930	101⅛	..
3s, r., 1918	101½	102¼
3s, c., 1918	102	102½
3s, 1918, sm.	100	..
4s, r., 1925	118¼	119¼
4s, c., 1925	121	..
Pan. 2s, r., 1936	101	101½
Pan. 2s, r., 1938	101	101½
D. C. 3-65s	108½	..
Philip'ne 4s	101	..
Adams Exp.	210	..
Alb. & Sus.	224½	..
Allis-Chalm.	15⅝	15⅝
Am. Ag. Ch. pf.	100½	102
A. B. S. pf.	95	97
A. C. & F. pf.	116¼	117⅛
Am. Coal	120	150
Am. Cot. Oil pf.	102	108
Am. D. T.	20	29
Am. Exp.	223	230
Am. L. pf.	117¾	118
Am. Smltrs. pf. B.	88	88½
Am. Snuff	265	..
Am. Snuff pf.	100	104
A. T. & C.	76	84
A. Tob. pf.	100½	100⅝
Ann Arbor	15	30
Ann A. pf.	..	80
Asso. M. 1st pf.	112	113½
A. M. 2d pf.	109	..
Batopilas M.	3⅝	3⅞
Beth. S. pf.	59½	60
B. Un. G.	139½	141½
B., R. & P.	80	92
B., R. & P. pf.	121	129
B. & S. pf.	..	66
But'k Co.	82	83½
Canada So.	65	67
Cen. R. R. of N. J.	285	293
C. & S. A. Tel.	110	..
C. & A. pf.	75	76
C. B. & Q.	200	..
C. & E. Ill. pf.	116	150
Chi. Gt. W. deb.	..	64
C. I. & L. pf.	40	80
C. & N. W. pf.	220	224
Chi., St. P., M. & Om.	158	160
Chi., St. P., M. & Om. pf.	165	175
Chi. T. T.	2½	3½
C. T. T. pf.	12	18½
Chi. Un. T. cfts. sta.	4½	5½
Chi. Un. T. pf. cts. st.	14	15
C., C., C. & St. L. pf.	103¼	106
Cleve. & P.	175½	177½
C. F. & I. pf.	72	85
Crex Carpet	55	61
D., L. & W.	645	660
D., M. & Ft. D.	12	15
D. & M. pf.	..	96
Det. U. Ry.	61	65
D., S. S. & A.	16	17¼
Ev. & T. H.	60	75
Ev. & T. H. pf.	83	95
F. M. & S.	..	82
F. M. & S. pf.	87½	87¾
Fed. S. pf.	91	100
Gen. C. Co.	69	74
Gen. Ch. Co. pf.	103	106
Granby Con.	100	106
G. B. & W.	79	86
Hav. E. R.	58	59
Hav. E. R. pf.	..	90
Hock Valley rcts.	112	114
Hock. V. pf.	91	93
Homestake	89	92
Ill. C. l. l.	98½	..
Inger.-Rand	55	..
Ing.-R. pf.	90	..
Int. Harv.	84	85½
Int. H. pf.	121⅝	122¼
Int. Power	..	39
Jol. & Chi.	170	..
K. & M. r.	53	65
Kan. C., Ft. S. & Mem. pf.	77½	79
K. & D. M. pf.	30	35
Kn. I., Chi., pf.	60	70
Lacl. G. pf.	99	100
L. E. & W. pf.	60	63
Lake Shore	300	400
Long Island	66½	68½
Mah. C. R.	310	..
Man. Beach	3½	8
Md. C. pf.	75	..
Met. St. R.	25	28
Mich. Cent.	150	180
M. S. T. pf.	..	90
M. & St. L. pf.	85	90
M., St. P. & S. S. M. pf.	149	150½
Mor. & Es.	182	188
N., C. & St. L.	130	138
Nat. Bis.	105¼	106
N. Cent. C.	40	53
N. Y., C. & St. L.	57	58
P., C., C. & St. L. 1st pf.	100	110
N. Y., C. & St. L. 2d pf.	84	88
N. Y. Dock Co. pf.	78	82½
N. Y., L. & W.	125	130
N. O. T. & L.	25½	..
Ont. Mining	3¼	..
Pac. Coast	96½	98¼
P. C. 1st pf.	100	105
P. C. 2d pf.	95	100
Peo. & E.	24	28
Phelps-D'ge.	200	..
P., C., C. & St. L. pf.	110	120
Pitts. Coal	11½	13
Pitts. C. pf.	47	49
P., Ft. W. & C.	174½	..
Quicksilver	4	6
Q'ksil'r pf.	4	7½
R. R. Sec., Ill. C. stk. ctfs.	..	92½
Rens. & S.	192½	..
R., W. & O.	125	..
Rutland pf.	30	42
St. L. & S. F. 1st pf.	66	69
St. L. & S. F., C. & E. I. ctfs.	150	180
St. L. & S. F., C. & E. I. new ctfs.	64	68
St. L. & S. F., C. & E. I. pf. ctfs.	116	130
Sears-R. pf.	112½	114
S.-S. S. & I. pf., ex d.	..	115½
So. Ry., M. & O. ctfs.	84	86
Texas Cent.	35	..
Tex. C. pf.	70	..
T. P. L. T.	89	90
T. P. & W.	17	20¼
T. C. R. T.	104½	105⅝
U. C. M. pf.	106½	108
U. Rys. In.	37	38
U. R. I. pf.	54¼	55½
U. S. Exp.	85	90
U. S. Leath pf.	110	120
U. & B. R.	174	..
Va.-Car. Ch. Co. pf.	120	123
W.-F. Exp.	315	350
W. & L. E.	10½	11½
W. & L. E. 1st pf.	22½	23

PHILADELPHIA PRICES.

Special to The New York Times.

PHILADELPHIA, June 17.—Although the arbitrage group was distinctly weak on the local Exchange this morning, no great amount of selling of puurely Philadelphia securities resulted. Lake Superior was offered down to 23 in the last few minutes of trading. In the last hour stocks recovered most of their losses. At the outset Union Traction slipped back to 52, whereas Rapid Transit remained practically unchanged, no sale of the latter occurring until well on toward midday.

Sales.		High.	Low.	Last.
47	American Cement	39½	39¼	39½
20	Amal. Copper	80½	80½	80½
82	American Railways	35⅝	35⅝	35⅝
5	Bell Telephone	113	113	113
20	American Smelting	90⅝	90⅝	90⅝
20	B. R. T.	78⅝	78⅝	78⅝
1,295	Cambria Steel	41⅝	40⅞	40⅞
14	Catawissa 1st pf.	57	56¾	56¾
80	Col. Fuel & Iron	43⅝	41⅛	41⅛
50	Elec. Co. America	53⅜	52	52½
105	General Asphalt	20½	20	20
250	General Asphalt pf.	62½	62¼	62¼
20	Interboro-Met. pf.	48½	48½	48½
95	Keystone Tel.	13¼	13	13
1,586	Lake Sup. Copper	26	23	23½
6	Lehigh Nav.	104	104	104
1	Lehigh Nav. tr. ctfs.	103⅛	103⅛	103⅛
1,831	Lehigh Valley	80⅝	79⅛	79⅞
100	N. Y., O. & W.	53	53	53
651	Penna. R. R.	68⅝	67⅝	68¼
191	Phila. Co. pf.	43¼	43	43
359	Phila. Elec.	11⅝	11⅝	11⅝
1,094	Phila. Rapid Tr.	27⅝	27½	27½
10	Phila. Traction	91	91	91
6,730	Reading	77 3-16	75⅛	75⅝
150	Rock Island	31	30	30
185	Tonopah Mining	7⅛	7¼	7⅛
728	Union Traction	52½	52	52½
1,772	U. G. I.	89¼	88	88¼
6	United Cos. N. J.	254	254	254
15,327	U. S. Steel	67	65¼	66⅝
500	Wabash		57⅛	57	57

OUTSIDE SECURITIES

Curb Market Reflects in Only a Limited Degree Stock Exchange Weakness.

PRICES MOVE NARROWLY

Copper Stocks Shade Off Fractionally, but Trading Is Greatly Reduced—Kansas City Southern 5s in Demand.

The break in prices on the Stock Exchange yesterday was reflected in a curtailment of business on the Curb rather than in any positive weakness. Prices shaded fractionally, but this could as well be attributed to the prevailing dullness as to any particular selling pressure. The market on the whole was so narrow in its fluctuations that no significance attached to the trading. The copper shares were quieter than on any recent day, and at the close Miami and United Copper had each lost ¼, while Davis-Daly had gained 1-16. La Rose was conspicuous among the mining issues with an advance of ⅛ to 7 15-16, a new high record. In the industrial list Standard Oil rose 2 points in the early trading to 690, but later receded to and closed at 686, a net loss of 2 points for the day. American Tobacco dropped 4, to 435, but rallied to 437¾, at which price it closed, showing a net decline of 1¼ points. Among the railroad and miscellaneous stocks Atlantic Gulf and West Indies rose ¾, to 10, a new high record; Chicago Subway improved ½, to 24½, while Chicago Great Western, when issued, fell off ⅝, to 21. Kansas City Southern general 5s were in the best demand among the bond issues, but good amounts of Chicago, Milwaukee & St. Paul debenture 4s also changed hands.

***

The principal transactions reported yesterday in the outside market, with opening, high, low, and last prices, were as follows:

Sales.		Open.	High.	Low.	Last.
	INDUSTRIALS.				
46	Am. Tobacco	435	437¾	435	437¾
400	A. G. & W. I.	10	10	10	10
400	Bay State Gas	15-16	1	15-16	1
300	Havana Tobac.	12	12	11⅛	11½
101	Internat. Salt.	16½	16½	†15	15
108	Standard Oil	688	690	686	686
150	Standard Salt	5⅛	5¼	5⅛	5¼
	RAILROADS.				
100	C. Gt. W. w.i.	21	21	21	21
200	Chi. Subway	24	24½	24	24½
	MINING STOCKS.				
7,000	*Alaska Mines	17	19	17	18
300	Brit. Col. Cop.	7⅝	7¾	7½	7⅝
100	Butte Coalition	26⅛	26⅛	26⅛	26⅛
1,200	*Carisa	$1.00	$1.02	$1.00	$1.02
25,000	*Cobalt Central	36	36	35	35
1,500	Comb. Frac.	59	59	59	59
300	Con. Ariz. Sm.	11-16	11-16	11-16	11-16
1,200	Cum.-Ely Min.	8	8⅛	8	8⅛
600	Davis-D. Cop.	5⅝	5⅝	5⅝	5⅝
1,100	Douglas Cop.	3⅞	3⅞	3⅞	3⅞
200	First Nat. Cop.	5⅞	6	5⅞	6
700	Giroux Mining	7½	7⅝	7½	7⅝
400	Goldfield Con.	7⅞	7⅞	7½	7½
3,700	*Gold. Daisy	30	30	28	28½
500	Greene-Can.	10½	10½	10½	10½
800	Inspir. Copper	7¼	7 7-16	7¼	7 7-16
250	Int. Sm. & Ref.	120½	123	120½	123
3,000	Kerr Lake	7½	7⅝	7½	7 9-16
800	King Edward	1⅛	1⅛	1⅛	1⅛
9,110	L. Rose C.	7 13-16	7 15-16	7 13-16	7 15-16
10	Mason Valley	2¼	2¼	2¼	2¼
1,300	Miami Copper	16¼	16¼	15⅞	16
500	Mines Co. of A.	⅝	⅝	⅝	⅝
28,300	*Monte. of C. R.	39	40	38	38
5,400	Nev. Con. Cop.	23⅛	23⅛	22⅞	22⅞
5,400	Nevada Smelt.	1¼	1¼	1 1-16	1⅛
3,000	Nev.-U. M. & S.	2 1-16	2 1-16	1-15-16	2
1,500	Nip. Mines Co.	10 13-16	10⅞	10⅝	10⅝
2,700	Ohio Copper	4⅝	4⅝	4½	4½
40,000	*Otisse	41	41	41	41
510	Precious Met.	2⅛	2⅛	2	2
25,000	*Rawhide Coal.	28	30	28	30
800	Search. M. & M.	5	5⅛	4⅞	5⅛
100	Stewart	11-16	11-16	11-16	11-16
100	Tri-Bullion	9-16	9-16	9-16	9-16
500	Tuolumne Cop.	2⅛	2⅛	2⅛	2⅛
1,000	Union Mines	15-16	1	15-16	1
2,400	United Copper	10	10⅛	9⅞	10
800	Utah G. & C.	$1.05	$1.05	$1.05	$1.05
600	Yukon Gold M.	4⅝	†4⅝	4⅝	4⅝
	BONDS.				
$10,000	Bing. Cent. Ry. 6s	96⅝	96⅝	96⅝	96⅝
10,000	Canadian Con. Coal 5s	82¼	82¼	82¼	82¼
250,000	C., M. & St. P. 4s, w. i.	94⅝	94⅝	94⅝	94⅝
8,000	Des M. & Ft. Dodge 2d 5s	89⅝	89⅝	89⅝	89⅝
5,000	Int. Salt 5s	60¼	60¼	60¼	60¼
20,000	Jones & L. 5s	100⅞	100⅞	100⅞	100⅞
165,000	Kan. City So. 5s	100⅞	101⅛	100⅞	100⅞
25,000	T., St. L. & W. col. tr. 4s	84¼	84¼	84¼	84¼
25,000	West. Pac. 5s	97⅜	97 11-16	97	11-16

*Sells cents per share. †Odd lots.

***

The bid and asked prices at the close of the market yesterday compare as follows with those of Wednesday:

	June 17. Bid.	June 17. Asked.	June 16. Bid.	June 16. Asked.
American Tobacco	435	439	430	440
Am. Writing Paper	2⅜	3¼	2⅜	3¼
Am. Writing Paper pf.	19	21	19	21
Bay State Gas	15-16	1	15-16	1
Boston Copper	14½	15	15	16
British Col. Copper	7½	7⅝	7⅝	7¾
Butte Coalition	25½	26	26	26¼
Butte & New York	1⅛	1⅜	1⅛	1⅜
Central Foundry	3¼	3⅝	3⅛	3⅜
Central Foundry pf.	19½	20	19½	20
Chicago Subway	23½	25	24	25
Combination Fraction	57	59	57	58
Cobalt Central	35	35½	36	36½
Cumb.-Ely Mining	8	8⅛	8⅛	8 3-16
Davis-Daly	5½	5⅝	5½	5⅝
Dolores, Ltd.	4⅝	5¼	4⅝	5¼
Douglas Copper	3¾	3⅝	3⅛	3⅜
First National Copper	5⅞	6	5⅛	5⅜
Giroux Mining	7⅜	7⅝	7⅜	7⅝
Goldfield Daisy	28⅛	29	29⅛	30
Greene-Cananea	10⅜	10½	10½	10⅝
Guggenheim Explor.	195	198	195	198
Inter. S. & R.	121½	123	122½	123½
Kerr Lake	7½	7⅝	7½	7⅝
King Edward	1⅛	1¼	1⅛	1¼
La Rose Con.	7⅞	7 15-16	7 13-16	7⅞
Manhattan Transit	2⅛	2¼	2⅛	2¼
Mason Valley	2⅛	2¼	2¼	2½
Mines Co. of America	9-16	11-16	9-16	11-16
Miami Copper	16	16⅛	16¼	16⅜
McKinley-Darragh	92	95	90	94
Nevada Con. Copper	22⅞	23	23	23⅛
Nevada Smelting	1	1⅛	1⅛	1¼
Nevada-Utah M. & S.	1 15-16	2	2	2 1-16
Nipissing Mines Co.	10½	10⅞	10¼	10⅞
Ohio Copper	4 7-16	4½	4½	4⅝
Ray Central	3	3 1-16	3	3 1-16
Standard Milling	17	20	17	20
Standard Milling pf.	55	57½	55	57½
Standard Oil	685	688	687	688½
Searchlight M. & M.	5½	6	5⅛	6
Tri-Bullion	⅝	¾	⅝	¾
United Copper	9⅞	10⅛	9⅞	10⅛
United Dry Goods	105	..	104¼	..
United Dry Goods pf.	110	110½	109⅜	110¼
Yukon Gold Mines	4½	4⅝	4 11-16	4 13-16

THE COTTON MARKET.

Rallies After Heavy Chicago Selling—Closes 1 to 8 Points Down.

Cotton underwent heavy liquidation through houses with Chicago connections yesterday, and while there was strong buying on a scale down a sharp break occurred followed by a fair recovery and a steady close, with final quotations showing a net loss of 1@8 points. The market opened steady at an advance of 2 points to a decline of 2 points. At first offerings were not heavy and there was good buying on spot advices, talk of expanding trade, and reassuring reports from Liverpool as to the probable result of to-day's meeting of Lancashire spinners. Toward midday offerings became very heavy and there was a sharp break of 15 to 18 points. July sold only 7 points net lower, and also led the subsequent rally.

It is estimated that Chicago sold fully 75,000 bales of cotton during about an hour's trading during the middle of the day.

Contract prices were as follows:

	High.	Low.	Close.	Wed. Close.
June	..	..	10.96@10.98	10.97
July	10.98	10.84	10.90@10.91	10.91
August	10.96	10.88	10.90@10.92	10.93
September	10.95	10.82	10.84@10.87	10.92
October	10.96	10.79	10.86@10.87	10.90
November	..	..	10.86@10.88	10.92
December	11.00	10.85	10.89@10.90	10.96
January	10.95	10.77	10.85@10.86	10.91
March	10.95	10.80	10.86@10.87	10.91
May	10.91	10.82	10.88@10.89	10.91

The local market for spot cotton was quiet and unchanged at 11.40 for middling upland and 11.65 for middling Gulf. Sales nil.

Southern spot markets were telegraphed as follows: Galveston—Steady, ⅛c higher, at 10⅝c; sales, 543 bales. Savannah—Steady, ⅛c higher, at 10⅞c; sales, 227 bales. Norfolk—Quiet, unchanged, at 11c; sales, 1 bale. Augusta—Steady, unchanged, at 11c; sales, 312 bales. St. Louis—Steady, unchanged, at 11c; sales, 15 bales. Houston—Steady, unchanged, at 10 11-16c; sales, 33 bales. New Orleans—Steady, unchanged, at 10 15-16c; sales, 975 bales. Memphis—Quiet, unchanged, at 11c; sales, 250 bales.

BONDS ON STOCK EXCHANGE.

Thursday.

Argentine 5s, J P M & Co rects
5,000 96½
Impri Jap Gov 4½s, sterl loan
1,500 93¾
500 93⅝
2d series
26,000 93⅝
35,000 93
4s, sterl loan
10,000 87½
6,500 87⅜
35,000 87⅜
15,000 87¼
N Y City 4s, 1959, temp rects
35,000 100⅞
6,000 101
30,000 100⅞
1,000 101
100,000 100⅞
N Y City 4½s, 1957, new
2,000 111⅜
Allis-Chalmers 5s
5,000 86⅝
5,000 86½
12,000 86
1,000 85¾
14,000 85½
32,000 85¼
7,000 85½
3,000 85⅝
Alb & Susq 3½s
2,000 104½
Am Ag Ch conv 5s
5,000 101½
3,000 101¼
3,000 101
Am Hide & L 6s
3,000s10f 101
Am Tel & T conv 4s
25,000s20f 104
13,000 104⅛
115,000 104
25,000 103⅞
25,000 103¾
1,000 104
93,000 103¾
85,000 103⅞
25,000 104
Am Tobacco 6s
5,000 112
2,000 111¾
Am Tobacco 4s
10,000 80
1,000 80⅛
10,000 79⅞
20,000 80
Armour 4½s ctfs, when issued
146,000 95⅜
6,000 95½
At, T & S F gen 4s
2,000 100⅝
9,000 100¾
1,000 100⅝
4,000 100¾
adjustment 4s
6,000 94
stamped
6,000 94¼
1,000 94
conv 5s
82,000 113⅞
25,000s20f 113⅞
29,000 114
10,000 113⅝
20,000 113½
5,000 113⅝
4,000 113⅞
10,000 113⅞
conv 4s
2,000 113⅞
45,000 113⅞
46,000 113½
conv 4s, sub rcts, when issued
66,000 112½
10,000 112¼
Trans S L 4s
11,000 95
Atl Coast Line 4s
1,000 96½
Atl Coast Line, Lo & Nash col 4s
4,000s10f 89
Balt & O gold 4s
500 100½
prior lien 3½s
5,000 94
P, L E & W V 4s
30,000 93½
1,000 93½
Beth Steel 5s
2,000 89
16,000 88¾
B R T ref conv 4s
1,000 87½
5,000 86⅞
6,000 86¾
1,000 86⅞
10,000 87
Bush Term 5s
5,000 90
Can So 1st ext 6s
2,000 106½
C of Ga Ry con 5s
2,000 110⅞
5,000 111⅛
5,000 111¼
2d inc 5s
5,000 72½
stamped
25,000 72
5,000 72¼
Cent Leather 5s
7,000 98⅝
3,000 98⅝
Centl Pac gtd 4s
8,000 96⅞
5,000 96¾
2,000 96⅞
Ches & O 6s, 1911
1,000 102
10,000 102¼
Ches & O fund 5s
3,000 101
gen 4½s
1,000 104
C & O, R & A div 1st con 4s
5,000 99¼
Chi & Alton 3½s
52,000 76
9,000 75⅞
15,000 75¾
Chi, B & Q gen 4s
4,000 99⅝
C, B & Q, Ill div 4s
20,000 101¼
joint 4s
21,000 97⅞
1,000 97⅝
1,000 97⅞
15,000 97⅞
71,000 98
Chi & East Ill ref & imp 4s
1,000 88½
Chi, Mil & St Paul gen 3½s, Ser B
3,000 90½
C & P W 5s
3,000 109⅝
Chi, R I & Pac Ry refundg 4s
6,000 91½
20,000 91⅜
C, R I & P R R 4s
1,000 80¼
17,000 80⅞
8,000 80
8,000 79¾
Chi, R I & P R R col trust 5s
2,000 93
7,000 92¾
Clev, C, C & St L gen 6s
6,000 129
Col Industrial 5s
18,000 77½
Col & So 1st 4s
11,000 97⅞
Col & So 1st 4s, ref & ext 4½s
21,000 99⅛
Col & Greenv 1st
1,000 109
Del & H conv 4s
5,000 105
5,000 104½
5,000 104⅜
1,000 104½
D & H 1st ref 4s
3,000 102
Den & R G con 4s
1,000 97½
Den & R Gde 1st & ref 5s
5,000 93
Erie 1st con 4s
1,000 90½
Erie 1st gen 4s
10,000 78
Erie conv 4s, Ser B
15,000 75¼
6,000 75⅜
19,000 75¼
25,000 75½
5,000 75¼
Gen El conv deb 5s
10,000 148
Hock Valley 1st 4½s
1,000 105
Ill Cent refdg 4s
5,000 100
Ind, Ill & Iowa 4s
1,000 98½
Ind Nat Gas 5s
1,000 94
Inter-Metro 4½s
1,000 79⅛
140,000 79
15,000 79⅛
1,000 79¼
9,000 79
10,000 78⅞
5,000 78⅞
7,000 78¾
7,000 78⅞
11,000 78½
10,000 78⅝
51,000 78½
10,000 78⅝
4,000 78⅝
21,000 78½
25,000 78⅝
4,000 78⅝
Interb R T conv 6s
3,000 105⅝
5,000 102¼
Iowa Cent ref 4s
10,000 79
K C, Ft S & M 4s
3,000 84¼
Kan City So 3s
4,000 71⅝
L S & Mich So 4s
3,000 95½
1,000 95
1931
1,000 95¼
8,000 95
18,000 95¼
La & Ark 1st 5s
1,000 97
Man con 4s, tax ex
18,000 100
Mer Mar col tr 4½s
3,000 72¾
6,000 72½
Mich Cent 3½s
10,000 80
Mich State Tel 5s
5,000 98¼
Mo, K & T s f 4½s
1,000 91
2,000 91¼
4,000 91
31,000 91¼
Mo Pacific 4s
3,000 82½
Mo Pacific tr 5s
2,000 101⅞
Mob & O new 6s
1,000 122½
Nat Rys of Mexico prior lien 4½s
6,000 95⅛
15,000 95
N, C & St L 1st 7s
2,000 111
N Y Air Brake 1st conv 6s
13,000 115
N Y C & H R R R deb 4s
5,000 95¼
M C col 3½s
10,000 84
N Y G, E L, H & P pur money 4s
3,000 85
N Y, L & W con 5s
3,000 110½
N Y, N H & H conv deb 6s
1,000s20f 38¼
Nort & Wn Pocah C & C 4s
[illegible] 92½
Norf & Wn conv 4s
5,000 98¼
[illegible] 98
5,000 98¼
North Pacific 4s
10,000 102½
3,000 102¼
Ore Sh L 1st con 5s
1,000 116½
Ore S L gtd refg 4s
9,000 94⅛
1,000 94
2,000 94⅛
Pac Tel & Tel 5s, J. P. Morgan rects
5,000 97⅛
4,000 97¼
1,000 97⅞
Penn R R 4s, 1948
1,000 104½
Penn conv 3½s
1,000 101
1915
63,000 96⅞
3,000s15f 96⅞
1,000 97
23,000 96⅞
5,000 97
Penn Co gtd 3½s, Trust Co ctfs
4,000 97⅛
Rdg gen 4s
5,000 100
St L, I M & So, Riv & Gulf 4s
1,000 80½
St L & S F Ry gen 5s
7,000 110⅜
St L & S F R R gen 5s
5,000 *89⅞
13,000 90
15,000 89⅜
2,000 89½
20,000 89¾
70,000 89½
1,000 89⅞
ref 4s
3,000 86¼
19,000 86⅜
1,000 86¼
10,000 85⅞
St L S W 1st 4s
1,000 94
4,000 94¼
St L S W con 4s
4,000 80
San A & A P 4s
5,000 80
1,000 80⅞
Seaboard A L Ry gold 4s
5,000 87⅜
3,000 87⅜
15,000 87½
4,000 87⅜
So Pac 1st ref 4s
13,000 94⅝
39,000 94¾
12,000 94⅝
So Pac conv 4s sub rects full paid
26,000 102⅛
6,000 102¼
51,000 102⅛
28,000 102¼
1,000 102⅛
80,000 102⅛
27,000 102¼
10,000 102⅛
5,000 102¼
10,000 102⅛
44,000 102
35,000 102⅛
18,000 102⅜
97,000 102⅛
105,000 102¼
25,000 102⅜
10,000 102¼
125,000 102⅜
1,000 102½
63,000 102⅜
10,000 102¼
So Ry 1st 5s
6,000 112¼
So Ry gen 4s
25,000 83
5,000 83⅛
Tenn C, I & R gen 5s
3,000 102½
Third Av con 4s, Cent Trust Co ctfs
10,000 68½
10,000 68
stamped
15,000 68⅞
20,000 68⅜
T & O C W 1st 5s
9,000 112
Tol, St L & W 4s
18,000 84
2,000 84⅛
Un B & P 5s
5,000 97
Un Pac 1st 4s
50,000 103
Un Pac conv 4s
24,000 110
2,000 110⅛
55,000 109⅛
2,500 109½
110,000 109⅜
10,000 100½
180,000 109
10,000 109⅛
5,000 108⅞
20,000 109
10,000 109¼
10,000 109⅜
50,000 109½
50,000 109⅜
10,000 109¼
25,000 109
10,000 109⅜
25,000 109½
5,000 109⅛
5,000 109⅜
10,000 109¼
Union Pac 1st & ref 4s
13,000 99¾
1,000 99⅞
1,000 99½
Utah & North 5s
4,000 100⅛
Underground Elect Rys of London income 6s
5,000 37¼
U S R & Imp 5s
9,000 81⅜
U S Rubber 6s
1,000 105
6,000 105¼
2,000 104⅞
U S Steel Corp skg fund 5s
16,000 105⅜
11,000 105¼
15,000 105⅜
6,000 105¼
registered
1,000 105⅛
Va-Car Chemical temp 1st 5s
3,000 98¾
Wabash 2d 5s
1,000 104
Wabash ref & ext 4s
10,000 79
10,000 79½
10,000 79
50,000 79¼
5,000 79⅛
10,000 79
10,000 78⅞
20,000 79
1,000 79⅛
10,000 78⅞
6,000 78⅞
7,000 78⅞
20,000 78⅞
23,000 78¼
20,000 78
10,000 77¾
10,000 77⅞
80,000 77¾
3,000 77⅞
1,000 77⅞
2,000 77¾
20,000 77⅞
10,000 77¾
5,000 77⅞
15,000 77¾
55,000 77⅞
15,000 78
2,000 78¼
41,000 78¼
40,000 78⅜
1,000 78¼
10,000 78
Wab deb B 6s
10,000 100
Wab. Pitts Ter 2d
2,000 9
Trust Co ctfs
8,000 9⅛
West Shore 4s reg
1,000 101
West Md conv 4s
10,000 70
Wis Cent gen 4s
2,000 95¼
2,000 c 95⅞
2,000s10f 95
3,000 95¼

MINING BONDS.

Comstock Tun 1st 4s
4,000 20
1,000 20⅞

Total sales June 17, 1909 .... $3,200,500
From Jan. 1, 1909 633,507,700
Corresponding period last year 428,576,020

THE COFFEE MARKET.

Coffee showed a tendency yesterday toward the loss of near-month premiums, the close being steady net unchanged to 15 points lower. Sales were reported of 19,250 bags.

Importers seemed to be selling the near months. Havre was ¼ franc higher. Hamburg was unchanged. Owing to holiday there were no Rio cables, but Santos was firm and 50 reis higher. Receipts at the two Brazilian ports were 19,000 bags, against 22,000 last year, and Jundiahy receipts were 12,000 bags, against 7,000 last year.

Spot coffee was quiet; 7⅞@8c for Rio No. 7. Contract prices were as follows:

	High.	Low.	Close.	Wed. Close.
June	..	..	6.55@6.70	6.70
July	6.45	6.40	6.40@6.45	6.45
August	..	..	5.95@6.05	6.00
September	5.95	5.90	5.90@5.95	5.95
October	5.75	5.75	5.75@5.80	5.75
November	..	..	5.75@5.80	5.75
December	5.75	5.75	5.75@5.80	5.75
January	..	..	5.80@5.85	5.80
February	..	..	5.80@5.85	5.80
March	..	..	5.80@5.85	5.80
April	..	..	5.80@5.85	5.80
May	..	..	5.85@5.90	5.85

MUNICIPAL BONDS
Issued for Water Purposes
$250,000 City of New York Water 4's, 1959
200,000 City of Syracuse, N. Y., Water 4's, 1929-1936
155,000 City of Rome, N.Y., Water 4's, 1929
27,000 White Plains, N. Y., Water 4's, 1939
50,000 Portland, Oregon, Water 4's, 1934
19,000 Salamanca, N. Y., Water 5's, 1909-1927
100,000 Meridian, Miss., Water 4½s, 1919-1929
Detailed circular mailed on application.
W. N. COLER & CO., Bankers,
43 CEDAR STREET, New York City.
Established 40 years.

MUNICIPAL BONDS
Highest type of
INVESTMENT
to yield
3½ to 4½%
O'CONNOR & KAHLER,
49 Wall Street, New York.

Chicago & Erie 1st Mtg. 5s, due 1982
Price on application.
CHISHOLM & CHAPMAN,
Members New York Stock Exchange.
18 WALL STREET, NEW YORK.
Telephone 180 Rector.

We Wish To Sell
E. S. Burnham Co. Pfd. Stock.
United Electric Co. N. J. 4s.
Elizabeth, Plainfield & Central Jersey 1st 5s.
Bergen Turnpike Co. 1st 5s.
Listed securities carried on conservative margins
B. H. & F. W. PELZER,
Phone 6000 Hanover. 43-49 Exchange Place, N. Y.

VERA CRUZ & PACIFIC 4½'s
1934
A. A. LISMAN & CO.,
25 BROAD STREET.
Tel. 5950-1-2 Broad.

ESTABLISHED 1886.
Curtis & Romaine
30 BROAD STREET, NEW YORK.
Members { Consolidated Stock Exchange of N. Y. / New York Cotton Exchange. / New York Produce Exchange.
STOCKS, BONDS, COTTON, GRAIN.

McCURDY HENDERSON & CO.
BANKERS
24 Nassau Street
Members New York Stock Exchange.
INVESTMENT SECURITIES

1852 1909
Jas. B. Colgate & Co.
36 Wall St., New York
Members N.Y. Stock Ex. Investment Bonds

GUARANTEED BONDS YIELDING 6% INCOME.
WHITE & CO., Bankers, 25 Pine St., New York.

THE HOGGSON BUILDING METHOD
HOGGSON BROTHERS Inc.
Designers and Builders of Fine Residences
7 East 44th Street, New York

George W. Young & Company,
Members N. Y. Stock Exchange,
59 Cedar Street, New York
Investment Securities.

MALCOLM STUART
Investment Securities
60 Broadway, NEW YORK. Telephone 5529 Rector.

Warren Gzowski & Co.
COBALT STOCKS.
MEMBERS TORONTO STOCK EXCHANGE.
25 BROAD ST., NEW YORK. 4 COLBORNE ST., TORONTO.
Offices Connected by Direct Wire.

CHARTERED 1866.
Brooklyn Trust Company
177 Montague Street, 1,205 Fulton Street } Brooklyn.
Cor. Wall St. and Broadway, Manhattan.

KNICKERBOCKER TRUST CO.
358 Fifth Ave. 100 West 125 St. 60 Broadway 3d Ave. & 148 St.

Windsor Trust Company
NEW YORK.
Uptown Office, Fifth Av. & 47th St. Downtown Office, Nassau & Cedar Sts.
We Invite Your Deposit Account

COMMERCIAL TRUST COMPANY OF NEW JERSEY
15 EXCHANGE PLACE, JERSEY CITY, N. J.
Capital, Surplus and Profits over $3,000,000
SAFE DEPOSIT VAULTS
INTEREST PAID ON CHECK ACCOUNTS.

TOPICS IN WALL STREET.

Third Day of Liquidation.

Yesterday was the third consecutive day of heavy liquidating sales in the stock market, and experienced operators called attention to the fact that very frequently a sharp break in stocks culminates on the third day of declining prices. Sometimes a day or two intervenes, when recoveries are in progress, but as a rule, it was pointed out, the throwing over of long stock in large quantities takes place on three distinct occasions, before the turn comes. After the last day of big liquidation, the market often continues unsettled for a short time longer, while the less pressing liquidation goes on, representing accounts which barely stood the decline, but are called upon to be straightened up as soon as the market again begins to lift its head. On the theory that yesterday's drop marked the culmination of the fall, temporarily at least, many operators bought stocks liberally in the afternoon, and brokers reported what is generally termed "good buying." Commission houses, however, said that thus far the reactions, which nearly everybody had been waiting for, had failed to stimulate any large amount of outside participation in the market.

"War Scare" Helped.

From the amount of war talk which was being indulged in in the lobby of the Exchange one might suppose that open hostilities had already been declared between England and Russia. Before noon cabled reports reached Wall Street that a Russian torpedo boat had fired on a British freighter. Under the circumstances this was fine ammunition for the bears, who had already got the bulls on the run, and, needless to say, they pressed the advantage to the utmost. Three weeks ago it is more than likely that the event would have passed unnoticed, but since the beginning of the week the market has been extremely sensitive to adverse news. At such times as these the old theory that accidents favor the bears invariably comes true. When the market happens to have a strongly bullish tone there is no time or disposition on the part of traders to take into account accidents, unless on their face they present really serious aspects. At other times the "seriousness" of the accident is made to fit the occasion.

Decline in Reading.

Liquidation of a large line of Reading by an individual closely associated with the hard-coal crowd was the explanation of the sharp drop in the price of that stock, which went to 150. The heavy slump in the shares incidentally served to revive the familiar comments to the effect that as a 4 per cent. dividend payer Reading common was selling beyond all reason. When it was several points higher, one was told that even if the dividend rate was only 4 per cent. the company's great equities were sufficient to justify a price of 175 or even 200. But that was when the Reading "plan" was being so actively agitated. Yesterday those who were enthusiastic buyers of the stock at a higher level were saying that there was not much chance now of any extraordinary developments in the affairs of the company to excite speculative interest for at least another six months. Consequently they could not see any reason why they should devote any more of their attention to it at present. Later the same people will probably begin to tell about the "heavy absorption by insiders" and suddenly rediscover the wonderful intrinsic merits of the stock. Having been one of the leading speculative favorites on the recent rise, books of the specialists contain probably a larger amount of stop-loss orders than in any other stock.

Old Copper Accounts Sold Out.

Within a week Amalgamated Copper has dropped about 7 points, falling more than 3 points yesterday, to 79⅞. There had been a good deal of complaint before because Amalgamated was apparently not rising as easily as the rest of the market, but finally it was recalled that the stock was one of the first to start up last Spring and had a fairly good lead before the standard railroad shares fell into line. Incidentally it appears that a large stale bull account had accumulated. It was said yesterday that some of the tired holders finally lost patience and courage as well, dumping their stock on the market. To be sure, for the last two days the price of copper metal has been declining in London, and that led to the suspicion that perhaps there might be a halt of some duration before the price of copper here takes another upward spurt.

Louisville & Nashville Dividend.

Louisville & Nashville responded to the increased dividend declaration raising the rate from 5 to 6 per cent. by a net advance of three-fourths of 1 per cent. The dividend increase had been confidently expected for some weeks, and might be included in the events which Wall Street would say had been discounted. In any event, there was no violent speculation in the stock during the day, the total transactions amounting to only 1,400 shares. Louisville is one of the stocks which in the last few years has largely been absorbed by investors, there being scarcely an individual of any pretensions living along the company's line who has not at least a few shares to his credit. When dividend increases occur during a declining market they attract comparatively little attention.

MINING STOCK QUOTATIONS.

SAN FRANCISCO, June 17.—The official closing quotations for mining stocks to-day were as follows:

Alpha Con	.01	Julia	.04
Andes	.12	Kentucky Con	.05
Belcher	.35	Mexican	.82
Best & Belcher	.36	Occidental Con	.15
Bullion	.15	Ophir	1.30
Caledonia	.18	Overman	.20
Challenge Con	.09	Potosi	.20
Chollar	.17	Savage	.16
Confidence	.71	Sag Belcher	.02
Con. Cal. & Va	.67	Sierra Nevada	.28
Con. Imperial	.02	Union Con	.28
Crown Point	.35	Utah Con	.03
Gould & Curry	.15	Yellow Jacket	.44
Hale & Norcross	.17		

Silver bars, .52¼; Mexican dollars, .49@.52; drafts, sight, 1@1½c premium; telegraph, 2½@3c premium.

TONOPAH.		Daisy	.20
Belmont	.80	Diamondfield	.03
Jim Butler	.13	Goldfield C. Mines	7.52
McNamara	.26	Great Bend	.06
Midway	.21	Jumbo Extension	.11
North Star	.02	Kendall	.04
Tonopah Extension	.53	Lone Star	.03
West End	.24	Red Top	.03
GOLDFIELD.		Red Hills	.06
Adams	.01	St. Ives	.10
Atlanta	.15	Silver Pick	.12
Bluebell	.03	BULLFROG.	
Combination Frac.	.58	Tramps Con	.04
Crackerjack	.02		

COLORADO MINING STOCKS.

Special to The New York Times.

COLORADO SPRINGS, Col., June 17.—The following were the closing quotations on the local Exchange to-day:

	Bid.	Asked.		Bid.	Asked.
Dr. Jackpot	8	9	Jackpot	6½	6¾
Elkton	63	64¼	McKinney	37	38¾
El Paso	50¼	50⅞	Portland	87½	88¾
Gold Dollar	10	11	Vindicator	57	61
Isabella	24¾	25	Sample	7¼	7½

FINANCIAL NOTES.

The National Bank of Commerce has engaged $250,000 gold to Buenos Aires on June 23.

Felix E. Kahn and Rector K. Fox were elected members of the New York Stock Exchange yesterday.

Frederick Strauss, a member of the Stock Exchange firm of J. & W. Seligman & Co., returned from Europe yesterday.

Raymond J. Chatry has retired as a general partner in the firm of J. K. Rice, Jr., & Co., and has become a special partner.

Raymond J. Chatry has retired as a general partner in the firm of J. K. Rice, Jr., & Co., and has become a special partner. Mr. Catry sails on June 26 with his family for a tour of Europe, and will be away until late in the Fall.

Dick Brothers & Co. will open on June 25 a branch office in the Griswold at Eastern Point, New London, Conn., under the management of Charles Luther Burnham. A direct private wire will connect the branch with the firm's main offices at 30 Broad Street.

A new Board of Directors has been elected by the stockholders of the Quicksilver Company. The Board now includes Albert Fries, Gustave Frank, J. L. Lilienthal, C. A. Noues, William Rennesberg, Charles Stern, H. H. Starrett, Alfred H. Swayne, A. D. Sikes, C. M. Smith, and M. S. Tremaine.

NEW BOND ISSUE FOR INTERBOROUGH

Asks Permission to Put Out $10,000,000 at 5 Per Cent. to Retire 1907 Gold Notes.

A $55,000,000 MORTGAGE

Bonds Are to be Sold or Exchanged for the Notes at Not Less Than Par.

The Interborough Rapid Transit Company applied to the Public Service Commission yesterday for permission to issue $10,000,000 in bonds under the $55,000,000 mortgage approved by the commission last year to retire an issue of three-year gold notes, dated March 1, 1907, and maturing March 1, 1910. The bonds are to bear interest at 5 per cent. and are to be sold or exchanged for the three-year notes at not less than par. The petition is signed by August Belmont, Chairman of the Board of Directors of the Interborough Company, and Richard Reid Rogers, counsel for the company.

The petition shows that on April 24, 1908, the commission authorized the execution by the company of a mortgage upon its property to the amount of $55,000,000, and on the same date authorized the immediate issue of the $30,000,000 in bonds to secure three-year 6 per cent. notes, dated May 1, 1908, in the amount of $25,000,000. It is further alleged that on March 1, 1907, the company issued $10,000,000 of three-year 5 per cent. gold notes, with a provision that the notes might be retired upon any interest date at 101 and accrued interest. The mortgage authorized the reservation of bonds to retire the three-year 5 per cent. gold notes, and that the company might at any time tender to the trustee any of the gold notes in exchange for bonds reserved, and that the trustee should receive and cancel the notes and deliver to the company an equal amount of reserved bonds.

The mortgage also provides that the company may deposit with the trustee cash equivalent to the face value of the notes and that the trustee shall in return deliver an equal amount of bonds. Yesterday's application sets forth that the company deems it essential to the protection of its interests to have the power to arrange for the exchange of these notes into bonds or to make the deposit necessary to retire the said notes or to otherwise finance the refunding of them as far in advance of their maturity as possible.

The petition gives the financial statement of the company on March 31, 1909, and for the year preceding, and shows the amount of dividends it has paid on its capital stock of $35,000,000 since the Subway was opened, in October, 1904. These dividends were 5 per cent. in 1904, 7¾ per cent. in 1905, 8¾ per cent. in 1906, and 9 per cent. for 1907 and 1908.

The prayer of the petition is that the commission now authorize the issue of $10,000,000 of the bonds reserved to purchase or retire the three-year gold notes dated March 1, 1907, under the terms of the mortgage, to bear interest at not exceeding 5 per cent. a year and to be sold or exchanged for cash or the 5 per cent. notes of the company at not less than par, so that the trustee under the mortgage may be in a position to carry out the terms of the covenants, and that the company may be in a position to provide for the retirement of the notes.

The commission will have a hearing upon the application in the future.

CALL FOR TRANSFER CHANGE.

Metropolitan Bondholders' Committee Says System Precludes a Profit.

The necessity for a modification of the transfer system and of the limitation of fares to 5 cents on the traction lines in this city before any satisfactory plan of reorganization can be devised for the Metropolitan Street Railway system is urged in a circular to the company's refunding bondholders issued by the committee headed by Edwin S. Marston.

An exhaustive analysis of the earning power of the system, the circular says, shows that the income is not sufficient to pay any fixed return on either the 4 per cent. or the 5 per cent. bonds of the Metropolitan Street Railway. This situation has resulted from the fact that in the last fifteen years the fare for each passenger carried has been reduced from 5 cents to an average of practically 3 cents by the transfer system, while taxes in less than ten years have been increased fully 100 per cent.

The policy of enlarging the system by taking over other lines on long-time leases, often at exceedingly large rentals, the committee says, proved most burdensome, for not one of the leased lines produces an income sufficient to pay its operating expenses and taxes and yield a return equal to the amounts specified in the lease.

The remedy of the transfer wrong rests with the public, the committee says, and the matter of taxes also demands readjustment at the hands of the authorities. The impression that the property yielded large profits in excess of a fair return on the capital invested was doubtless chargeable, at least in part, the committee says, to those who formerly managed the company, but the effect is that now over 35, and probably 40, per cent. of the company's net earnings are claimed as franchise taxes and other public charges.

Regarding the committee's attitude toward a reorganization of the system, the circular says:

After most careful study and thought the conviction is forced upon your committee that a reorganization which shall be more than a mere temporary makeshift leading before long to a renewed collapse, but which shall provide a sufficient amount of new capital, be fair and reasonable to the community at large and the legitimate claims of security holders, and safeguard with a reasonable degree of assurance against disaster in the future, cannot be effected unless and until a change shall have been brought about in the fundamental points which we have enumerated, and at least two of which depend for their correction upon appropriate action by the public authorities.

If such action is not had your committee may be called upon to face and to present to you the question whether under such circumstances it will not be the wisest course and one which in the end will involve a minimum of financial sacrifice on your part to take title to and possession of those properties (real estate and others especially pledged as security for your bonds, and to convert the same into cash for your benefit—a course of action which with due consideration for your interests and even more for those of the public should be resorted to only as a last resource, inasmuch as it would mean a total disorganization, if not actual disruption, of the street railway system and service in much the greater part of New York City.

The company is also confronted with the necessity of providing a large sum for the rehabilitation of the system and applying a large part of current earnings for maintenance and depreciation.

SHORT TERM NOTES.

	Bid.	Asked.
Am. Cigar A 4s, March 15, 1911	99	99½
Am. Cigar B 4s, March 15, 1912	98⅛	..
Am. Tel. & Tel. 5s, Jan., 1910	100½	100⅞
Atlantic Coast Line 5s, March, 1910	101	101¼
Ches. & Ohio 6s, July, 1910	102	..
C., C., C. & St. L. 5s, June, 1911	101¼	101½
Interborough 5s, March, 1910	100⅝	101
Interborough 6s, May, 1911	103⅜	103⅞
K. C. Ry. & Lt. 6s, Sept., 1912	100⅛	100⅝
K. C. Southern 5s, April, 1912	100	100⅛
Lack. Steel Co. 5s, March, 1910	99½	100
Lake Shore 5s, Feb., 1910	100⅝	101
Louis. & Nash. 5s, March, 1910	101⅛	101⅜
Michigan Central 5s, Feb., 1910	100⅝	101
Minn. & St. Louis 5s, Feb., 1911	99½	100
N. Y. Central 5s, Feb., 1910	100⅝	101
Norf. & West. 5s, May, 1910	101⅛	101⅜
Pennsylvania 5s, March 15, 1910	101	101⅛
Southern 5s, Feb., 1910	100⅝	100⅞
Tidewater Co. 6s, June, 1913	102⅝	103¼
West. Elec. & Mfg. 6s, Aug., 1910	100⅞	101⅛

Interest to be added.

THE EUROPEAN MARKETS.

American Securities Close Irregular on the London Exchange.

LONDON, June 17.—Money was plentiful and easier on the market to-day, and discounts were weak.

Trading on the Stock Exchange generally was quiet, with pronounced weakness in Kaffirs and copper shares early on further liquidation. Continental houses turned buyers later and caused Kaffirs to close well above the worst. Copper shares, however, were still weak on unfavorable statistics. Consols hardened a fraction on the good bank statement, and foreigners were firm.

American securities opened at irregular price changes.

Later the market advanced, but this improvement was not maintained, and at noon the tone was dull, with values ranging from ¼ above to ⅝ below yesterday's New York closing. The New York advices in the afternoon were uninteresting and prices moved uncertainly and closed irregular.

Bar silver firm, 24⅛d per ounce.

Money, ⅝@1¼ per cent.

The rate of discount in the open market for short bills is 1 13-16@1⅞ per cent., for three months' bills, 1 13-16@... per cent.

PARIS, June 17.—Prices on the Bourse to-day were steady.

Three per cent. rentes, 97f 47½c for the account.

Exchange on London, 25f 20c for checks.

BERLIN, June 17.—Trading on the Boerse to-day was dull and prices were unsteady awaiting the outcome of the financial debate in the Reichstag. Canadian Pacific and Baltimore & Ohio moved upward.

Bank of England.

LONDON, June 17.—The weekly statement of the Bank of England shows the following changes: Total reserve increased £1,895,000; circulation decreased £336,000; bullion increased £1,559,064; other securities decreased £322,000; other deposits increased £2,445,000; public deposits decreased £893,000; notes reserve increased £1,818,000; Government securities unchanged.

The proportion of the bank's reserve to liability this week is 50.66 per cent.; last week it was 48.70 per cent.

Bank of Germany.

BERLIN, June 17.—The weekly statement of the Imperial Bank of Germany shows the following changes:

Cash in hand increased 45,272,000 marks, loans increased 7,345,000 marks, discounts decreased 4,334,000 marks, Treasury bills decreased 10,038,000 marks, notes in circulation decreased 35,875,000 marks, deposits increased 75,087,000 marks, gold in hand increased 29,761,000 marks.

Bank of France.

PARIS, June 17.—The weekly statement of the Bank of France shows the following changes: Notes in circulation decreased 43,600,000f; Treasury deposits increased 28,100,000f; general deposits increased 25,450,000f; gold in hand increased 9,950,000f; silver in hand increased 3,650,000f; bills discounted increased 12,300,000f; advances increased 1,025,000f.

LONDON CLOSING QUOTATIONS.

	London.	N. Y. Equiv.	N. Y. Close.	Net Ch'ge.
Consols, money	84¼	..	..	+ ⅛
Consols, account	84 5-16	..	..	+ ⅛
Anaconda	10	48⅝	49⅞	— 1⅛
Atchison	116½	113⅝	114	— ⅜
Canadian Pacific	186¼	181⅞	182½	— ¾
St. Paul	157¾	154	154¼	— ¼
Erie	36½	35½	35⅜	— ¼
Erie 1st pf	54½	53⅛	53	+ ¼
Illinois Central	152	148¼	148¼	+ ⅛
Louis. & Nash	145½	141⅞	141¾	+ ⅝
N. Y. Central	137¼	133¾	133	+ ¾
Pennsylvania	70	136½	137	— ½
Reading	78⅝	153¾	154½	— ¾
Southern Pacific	131⅞ ex	129⅞	130⅝	— ½
Union Pacific	196½	191⅝	192¼	— ⅝
U. S. Steel	68⅝	66¾	67¼	— ½
U. S. Steel pf	126½	123½	123⅞	— ⅜

American Mining Stocks in London.

	£.	s.	d.		£.	s.	d.
Camp Bird	1	9	9	Esperanza	2	16	3
Tomboy	1	2	6	Dolores	1	5	0
El Oro	1	6	3	Stratton's Ind.	0	8	1½

GRAIN AND PROVISIONS.

WHEAT.—The wheat market was irregular within a cent. range yesterday, closing firm. It opened about ⅜c higher on unexpected steadiness of English markets and wet weather in Southwest harvesting districts. Liverpool at the New York opening, was only ⅛ to ⅜d lower, but closed ½ to ⅝d lower. Only 165,000 bushels were received at interior points, compared with 322,000 bushels a year ago. On the late Curb July was bid up to $1.23⅝ and September, to $1.15. Cash wheat in New York was quoted, No. 2 red, $1.51, elevator, for old and $1.18⅜ for new, free on board, afloat, and August; No. 1 Northern Duluth, $1.37¾, and No. 2 hard Winter, $1.34⅝, free on board, afloat, both old.

CORN.—Shipments at Chicago exceeded the receipts and this, coupled with a better Eastern cash demand, gave a strong undertone, yesterday, especially for July. Receipts continued light, the West getting only 377,000 bushels, compared with 531,000 bushels last year. Liverpool was ¼ to ½d net lower. Wet weather in the Ohio Valley and Southwest was considered unfavorable for cultivation. No. 2 corn in New York was quoted, 85c nominal in elevator and 83c, free on board, afloat for old and 66¾c, free on board, afloat for new Winter shipment. Other grades were nominal.

FUTURES.

NEW YORK PRICES.

	High.	Low.	Close.	Wed. Close.
Wheat—				
July	$1.23¼	$1.22⅛	$1.23⅛	$1.22⅞
September	1.15⅛	1.13 15-16	1.14⅞	1.14⅜
December	1.13 13-16	1.12⅞	1.13⅜	1.13½
May	1.15¼	1.15¼	1.15¼	..
Corn—				
July	..	..	81¼	80
September	..	..	78½	77⅞
December	..	..	69½	69

CHICAGO PRICES.

	High.	Low.	Close.	Wed. Close.
Wheat—				
July	$1.15¼	$1.13⅞	$1.15¼	$1.14½
September	1.08	1.06¾	1.07⅞	1.07⅜
December	1.06¾	1.05⅝	1.06⅝	1.06⅜
Corn—				
July	72⅞	71¼	72⅝	71¼
September	69¾	68⅞	69⅜	69
December	59⅛	58½	59⅛	58⅝
Oats—				
July	51¼	50½	51¼	50¼
September	43⅜	42⅞	43⅜	42¾
December	43¾	43	43⅝	43¼
Lard—				
July	11.85	11.67	11.85	11.65
September	11.92	11.75	11.92	11.70
Ribs—				
July	11.15	11.05	11.15	10.97
September	11.10	11.00	11.07	10.92
Pork—				
July	20.45	20.25	20.45	20.22
September	20.65	20.45	20.65	20.42

METAL MARKET REPORTS.

At the Metal Exchange yesterday further weakness was shown in copper. Lake was unchanged, but electrolytic was down ⅛c in both the bid and asked prices and castings were ¼c off. Tin was off ⅛c, while spelter was up 2½ points. Lead was unchanged.

In London yesterday, on the Metal Exchange, copper, for both spot and future deliveries, made a recession of 12s 6d from the final figures of Wednesday. The market finished easy, last prices ruling at, spot, £58 7s 6d; futures, £59 5s.

Pig tin, after a weak opening, recovered somewhat, but ended with a loss of 10s for spot and 12s 6d for futures, at £133 7s 6d and £134 15s, respectively. Lead was unchanged, at £13 1s 3d. Spelter was off 2s 6d, at £21 17s 6d. Cleveland warrants were lower, at 48s 3d.

The closing bid and asked prices for copper and other metals for spot delivery on the New York Metal Exchange yesterday compare as follows with those of Wednesday:

	Thursday. Bid.	Asked.	Wednesday. Bid.	Asked.
Lake	13.37½	13.62½	13.37½	13.62½
Electrolytic	13.00	13.25	13.12½	13.37½
Castings	12.75	13.00	13.00	13.25
Spelter	5.37½	5.42½	5.35	5.40
Lead	4.35	4.45	4.35	4.45
Tin	29.12½	29.37½	29.25	29.62½

RAILROAD EARNINGS.

BUFFALO, ROCHESTER & PITTSBURG—

	1909.	1908.	Increase.
2d week June	$161,687	$129,007	$32,680
July 1-June 14	7,155,396	7,744,628	*589,232

TWIN CITY LINES—

1st week June	132,969	124,261	8,708
Jan. 1-June 7	2,764,230	2,527,903	236,327

WABASH—

2d week June	519,058	510,180	8,878
July 1-June 14	24,644,853	24,507,607	137,246

*Decrease.

BALTIMORE & OHIO for May—

	1909.	1908.	1907.
Gross earnings	5,931,066	5,092,494	7,370,849
Expenses	4,127,081	4,014,044	4,919,240
Net earnings	1,803,985	1,078,450	2,451,609
Gross, 11 mos	64,831,438	68,172,530	75,047,837
Expenses	43,338,011	50,264,014	50,132,251
Net, 11 mos	21,493,427	17,908,516	24,915,586

Miscellaneous Earnings.

DOMINION IRON AND STEEL COMPANY for the year ended May 31—

Total net profits	2,225,834	2,600,000	2,247,536
Interest payable	*654,422	605,000	684,384
Year surplus	1,571,412	1,995,000	1,563,152

FIGHT ON OVER COLLINS WILL.

Grandchildren Start a Contest—Daughter the Chief Heir.

Three grandchildren of Mrs. Marie J. E. Collins of 2,242 Valentine Avenue, the Bronx, have brought suit through their guardian to break her will.

Mrs. Collins, upon inheriting from her husband an estate valued at $125,000, intrusted its management to her son, Charles Henry Collins, a lawyer of 280 Broadway. Later she brought suit to have the conveyances set aside and won it. As the years passed she grew weaker, and her daughter, Mrs. Marie J. Carey, broke up her own home to look after her.

Just before her death, some six months ago, the mother conveyed the bulk of her property, valued at more than $100,000, to the daughter. In her will she affirmed this action, dividing the remainder of her estate among the other three children, the son, Charles Henry Collins, to receive his part on a contingency involving a repayment of about $1,500 to the estate.

The suit to break the will is brought by William F., Margaret, and Nathalie Collins, all of whom are under age, the children of a son of Mrs. Collins, now dead. Through their attorney they assert that the conveyances to their aunt, Mrs. Carey, were made through undue influence.

The hearing will come up to-day before the Surrogates' Court.

FARMERS' TRUST ELECTION.

Promotion for Some Officers—Two New Assistant Cashiers.

At the annual meeting of the Trustees of the Farmers' Loan and Trust Company yesterday several officers were moved up in rank and two new assistant cashiers were named. The institution's official staff is now as follows: Edwin S. Marston, President; Samuel Sloan, Vice President; Augustus V. Heely, Vice President and Secretary; William B. Cardozo and Cornelius R. Agnew, Vice Presidents and Assistant Secretaries; Robert E. Boyd, Assistant Secretary and Registrar; William A. Duncan and Horace F. Howland, Assistant Secretaries; J. Kenneth MacAlpine, Cashier, and J. Courtney Tally, Francis A. Wilson, Herbert Wellington, and Harry D. Sammis, Assistant Cashiers.

At the annual meeting of the stockholders last week Frank A. Vanderlip, Percy A. Rockefeller, John W. Sterling, and Augustus V. Heely were elected Trustees to fill vacancies, one of which was caused by the death of H. H. Rogers.

Milwaukee Operates to the Coast.

CHICAGO, June 17.—Announcement was made yesterday that the first transcontinental railroad ever built through from Chicago to the Pacific Coast under one management, the 1,400 mile extension of the Chicago, Milwaukee & St. Paul Railway, is now ready for business. The formal notice was contained in a telegram received at the Chicago headquarters of the road from President A. J. Earling, who wired from Seattle. The first consignment from Chicago to Seattle was started during the day on its 145-hour journey.

Felix E. Kahn Now on the Exchange.

Felix E. Kahn, a brother of Otto H. Kahn of the banking house of Kuhn, Loeb & Co., was elected a member of the New York Stock Exchange yesterday. Mr. Kahn is with the Stock Exchange firm of Herzfeld & Stern. His sponsors were Mortimer L. Schiff and Otto Lowengard. Rector K. Fox was also elected to membership in the Exchange yesterday.

L. & N. Dividend Back to 6 Per Cent.

The Directors of the Louisville & Nashville declared a semi-annual dividend of 3 per cent. yesterday, payable on Aug. 10 to stockholders of record on July 20. This is an increase of ½ of 1 per cent. over the previous semi-annual dividend and restores the rate to the 6 per cent. a year from which the dividend was reduced in August, 1908.

Broker A. R. Specht Arrested.

Augustus R. Specht, an investment broker at 35 Nassau Street, was arrested by Deputy Sheriff Sullivan yesterday on an order issued by Supreme Court Justice Guy, in a suit brought against him by Robert M. G. Walford to recover $4,600 on a stock deal. He gave bail in the sum of $2,500 and was released from custody.

CHICAGO STOCK MARKET.

Special to The New York Times.

CHICAGO, June 17.—Booth Fisheries shares were again active in the local market, and the common stock recovered from 13 to 15 before midday, when it paused. American Radiator showed a loss of ⅞, while Biscuit common gained a point and the preferred 2 points in the early trading. Title and Trust sold at 133, a gain of a point. In the late trading Booth Fisheries common advanced to 14⅞, but the preferred eased off to 49½ again. People's Gas showed a loss of 1¼, and Street's common 1⅜ points. Telephone sold off a point. Biscuit shares, however, were advanced to 125, and were in good demand.

Sales.		High.	Low.	Last.
930	American Can	12⅛	11½	11¾
370	American Can pf	82¼	81¼	81½
10	American Radiator pf.	128	128	128
100	Am. Shipbuilding	60	60	60
1,346	Booth Fisheries	15	14	14¾
113	Booth Fisheries pf	50	49½	49½
50	Com. Edison	118½	118½	118½
68	Chicago Rys., Series 2.	36¾	36½	36½
100	Chicago Title & Trust	133	133	133
170	Chicago Telephone	134	133	133
50	Illinois Brick	42¼	42¼	42¼
25	National Biscuit	106½	106½	106½
154	National Biscuit pf	125	125	125
100	National Carbon	91	91	91
290	People's Gas	114½	113¼	113¼
105	Quaker Oats pf	102	102	102
65	Sears-Roebuck	94	94	94
495	Street's Stable Car	49⅜	48½	49⅜
560	Swift & Co	108⅞	108¼	108¾
125	United Boxboard	14½	14½	14½

NEW YORK CITY BONDS.

	Yesterday. Bid.	Asked.	Wednesday. Bid.	Asked.
4½s..May, '57, i'chg	111¼	111½	111¼	111½
4½s..Nov., '57, i'chg	111¼	111½	111¼	111½
4½s..May, '17, i'chg	104⅜	104⅝	104⅜	104⅝
4s..May, '59, w. i.	100⅞	101	100⅞	101
4s..Nov., '58, i'chg	100⅞	101¼	100⅞	101¼
4s..May, '57, i'chg	100⅞	101¼	100⅞	101¼
4s..Nov., '56, reg	100⅝	101⅛	100⅝	101⅛
4s..Nov., '36, reg	100⅝	101	100⅝	101
3½s..Nov., '55, i'chg	90¼	91	90¼	91
3½s..May, '54, coup	90¼	91	90¼	91
3½s..May, '54, reg	90	91	90	91
*6s..Nov., '09, rev	101⅞	102¼	101⅞	102¼
*6s..Nov., '10, rev	103⅞	104¼	103⅞	104¼

*Coupon or registered.

THE TREASURY BALANCES.

WASHINGTON, June 17.—The condition of the Treasury at the beginning of business to-day was as follows:

RESERVE FUND.

Gold coin and bullion	$150,000,000

TRUST FUNDS TO REDEEM OUTSTANDING CERTIFICATES.

Gold coin	$840,612,869
Silver dollars	484,656,000
Silver dollars of 1890	4,249,000
Total	$1,329,517,869
General fund	146,774,807
Deposits in National banks	74,504,886
In Philippine Treasury	4,394,986
Awaiting reimbursement	22,845
Current liabilities	105,897,531

Weather in Cotton and Grain States.

Special to The New York Times.

WASHINGTON, June 17.—The following is the forecast for Friday and Saturday as issued by the United States Weather Bureau for the cotton and grain States:

North and South Carolina—Showers Friday and Saturday; modrate variable winds, mostly southwesterly.

Georgia, Florida, Alabama, and Mississippi—Showers Friday and Saturday; light, variable winds.

Louisiana—Local showers Friday and Saturday; light, variable winds.

Eastern Texas—Generally fair Friday and Saturday; moderate southerly winds.

Western Texas and Utah—Fair Friday and Saturday.

Arkansas—Local showers Friday. Saturday, fair.

Oklahoma—Local showers Friday. Saturday, fair.

Tennessee and Kentucky—Generally fair Friday and Saturday.

Ohio—Fair Friday and Saturday, rising temperature Saturday; moderate north to northeast winds.

Indiana and Illinois—Fair Friday, warmer in northern portions. Saturday fair; moderate northeasterly winds, becoming east and southeast.

Lower Michigan—Fair and warmer Friday and Saturday; light variable winds.

Upper Michigan—Fair and warmer Friday and Saturday; moderate southerly winds.

Wisconsin—Fair and warmer Friday. Saturday fair; variable winds, becoming southerly.

Minnesota—Fair and warmer Friday. Saturday fair; moderate southerly winds.

Iowa—Fair and warmer Friday. Saturday fair.

Missouri—Fair Friday and Saturday.

North and South Dakota, Nebraska, and Kansas—Generally fair Friday and Saturday.

CONSOLIDATED EXCHANGE.

Thursday.

Sales.		Open.	High.	Low.	Last.
10	Allis-Chalmers	15¼	15½	15¼	15¼
70	Allis-C. pf	52¼	52⅝	52¼	52¼
11,760	Amal. Copper	82¾	83	80	80⅞
530	Am. B. Sugar	41⅛	42½	40¼	42½
90	Am. Ice	12	12	11½	11¾
810	Am. Car & F.	54⅞	55¼	54¼	55
230	Am. Cot. Oil	73⅝	73⅝	72	72¼
900	Am. Ice	40⅞	40⅞	38⅝	39⅜
20	Am. Linseed	17⅞	17⅞	17¼	17¼
10	Am. Linseed pf	42⅞	42⅞	42⅞	42⅞
320	Am Locom'e	58⅝	59	57	57¼
13,080	Am. Smelting	93¼	93½	89⅝	90⅞
110	Am. Sugar	124½	125¼	120¼	125¼
510	Ana. Copper	48⅞	49⅛	47⅞	48⅛
830	A., T. & S. F.	113⅝	114⅛	112⅛	113⅝
240	A., T. & S.F.rts	⅝	⅞		
390	Balt. & Ohio	117⅛	117⅝	115⅞	117¼
500	Brook. R. T.	78⅝	78⅝	77⅛	78
820	Cent. Leather	30⅝	31⅛	30⅜	30⅝
850	Ches. & Ohio	75⅝	76⅛	74⅝	75⅝
80	Chi. Gt. West.	3	3	2⅞	2⅞
1,980	C., M. & St. P.	154	154	150⅝	151⅝
4,650	Col. Fuel & I.	43⅞	43⅞	40⅞	42
30	Col. Southern	56⅛	56⅛	56⅛	56½
30	Col. & H. Coal	62½	62½	61⅞	61⅞
260	Con. Gas	142⅛	142⅛	138⅞	139½
1,200	Corn Products	23⅛	23⅛	21⅞	22⅝
570	Den. & R. G.	50⅝	50⅝	47⅝	48⅝
200	Dist. Securities	39	39	38⅛	38⅜
2,390	Erie	35⅝	35⅝	34⅛	35⅛
10	Erie 1st pf	53⅛	53⅛	53⅛	53⅛
320	Gt. North. pf.	148⅞	148⅞	146⅝	147⅝
20	Gt. N. ore ctfs.	75⅝	75⅝	75⅝	75⅝
30	Ill. Central	147⅝	147⅝	147⅛	147½
900	Inter.-Met	17	17	16	16½
3,250	Inter.-Met. pf.	48¾	48¾	46⅛	47⅛
30	Int. S. Pump	39¼	39¼	39¼	39¼
800	Kansas City S.	45⅝	45⅝	44	44¼
10	Louis. & Nash.	142	142	142	142
1,440	M., K. & T.	42	42	40⅞	41½
500	Mo. Pacific	75	75⅛	73	73⅝
830	Nat. Lead	84	84⅝	83	83⅝
140	Nat. M 2d pf.	24	24	22⅞	22⅞
3,200	N. Y. Central	133⅛	134¼	130⅝	132⅛
1,050	N. Y., O. & W.	54⅛	54⅛	52⅝	52⅝
1,460	Nor. Pacific	151	151⅝	149⅛	150½
30	Pacific Mail	29	29	28⅝	28⅝
720	Pennsylvania	137	137¼	135½	135⅝
110	People's Gas	114	114	112⅝	113¼
140	Pressed S. Car	42½	42½	41⅜	41⅜
10	Rotary S. S.	43¾	43¾	43¾	43¾
46,520	Reading	154	154½	150⅛	151½
940	Rep. Steel	30¾	30⅝	29⅛	30¼
50	Rep. Steel pf.	105	105⅝	105	105⅝
2,460	Rock Island	31⅝	31⅝	29⅛	30⅛
150	Rock Is. pf.	69½	69½	68⅝	68⅝
9,700	Southern Pac.	130¼	130⅝	127½	129¼
450	Southern Ry.	30¼	30½	30	30¼
20	South. Ry. pf.	68¼	68¼	67½	67½
30	Tenn. Copper	40	40	39⅝	39⅝
340	Texas Pacific	35⅞	36	34	34
320	Third Av	27	27	26½	26¾
56,830	Union Pacific	191⅞	192⅛	189⅛	190⅝
31,190	U. S. Steel	67¾	67⅞	65	66⅝
310	U. S. Steel pf.	123¾	123⅞	122	123
30	Utah Copper	50	50	49⅛	49⅝
1,590	Va.-Car. Chem	54⅝	54⅝	51⅝	52⅝
450	Wabash	22⅞	22⅞	21⅝	22
2,840	Wabash pf	60	60⅛	56	57⅝
10	West. Union	74¼	74¼	74¼	74¼
120	Western Md.	18⅞	18⅞	18½	18½
212,380					

MINING STOCKS.

Sales.		Open.	High.	Low.	Last.
500	Atlanta	.15	.15	.15	.15
1,000	Blue Bell	.04	.04	.04	.04
300	Chollar	.18	.18	.18	.18
100	Con. C. & V.	.66	.66	.66	.66
200	Comstock	.29½	.29¼	.29¼	.29¼
500	El Paso	.52	.52	.52	.52
900	Gold. Daisy	.30½	.30½	.29½	.29½
250	Goldfield Con.	7.60	7.60	7.50	7.50
100	Horn Silver	1.00	1.00	1.00	1.00
500	Jumbo Ext.	.11½	.11½	.11½	.11½
800	Lone Star	.05	.05	.04½	.04½
100	Mexican	.82	.82	.82	.82
500	MacNamara	.25	.25	.25	.25
100	Ophir	1.35	1.35	1.35	1.35
300	Potosi	.20	.20	.20	.20
800	Sierra Nevada	.28	.28	.27	.27
200	Tonopah Ext.	.52	.52	.52	.52
400	Tramps Con.	.05½	.06	.05½	.06
7,050					

BOND.

$1,000	Comstock 4s	21	21	21	21

WHEAT.

240,000	July opt	$1.14⅜	$1.15⅛	$1.13⅞	$1.15¼
50,000	Sept. opt	1.07¾	1.07⅞	1.07⅛	1.07⅞

TRADING IN BALTIMORE.

Special to The New York Times.

BALTIMORE, June 17.—The only feature of to-day's trading was a further rise of American bonding, which advanced 5½ points to 87½. Shares, 1,065; bonds, $70,000.

BONDS.

Sales.		High.	Low.	Last.
$2,000	A. C. L. R. R. 4s, ctfs	84⅝	84⅝	84⅝
5,000	Anacostia & Poto. 5s	104	104	104
7,000	Cotton Duck 5s	81⅛	81⅛	81¼
1,000	G. B. S. Brewing 4s	41⅞	41⅞	41⅞
1,000	Md. Elec 5s	94⅝	94⅝	94⅝
32,000	Seaboard 4s	87⅝	87½	87⅝
1,000	Seaboard 10-year 5s	99⅝	99⅝	99⅝
6,000	United Rys. 4s	87	86⅞	87
9,000	United Rys. inc	56½	56½	56½
5,000	United Rys., fdg. 5s	80½	80½	80½
1,000	Va. Midland 2d	103⅛	103⅛	103⅛

STOCKS.

Sales.		High.	Low.	Last.
220	American Bonding	87½	84	87½
30	Ala. Coal & Iron pfd.	80	80	80
10	Balto. Brick	4	4	4
35	Md. Casualty	100	100	100
150	Norfolk Ry. & Light	21½	21½	21½
470	Seaboard Co.	21	20	20½
150	Seaboard Co. 1st pf	74¼	74	74

DIVIDENDS.

HUDSON TRUST COMPANY,
Broadway and Thirty-ninth Street.

At a regular meeting of the Board of Directors, held Friday, May 21st, 1909, a semi-annual dividend of Three Per Cent. on the capital stock of this Company was declared, payable July 1st, 1909, to stockholders of record at the close of business June 29th, 1909.

Transfer books will be closed June 29th, 1909, at 1 P. M. and reopened July 1st, 1909, at 10 A. M.

RICHARD A. PURDY, Secretary.

AMERICAN CITIES RAILWAY & LIGHT CO.
Preferred Stock Dividend No. 12.
Jersey City, N. J., June 17, 1909.

A quarterly dividend of ONE AND ONE-HALF PER CENT. (1½%) has been declared upon the Preferred Stock of this Company, payable July 1st, 1909, to Stockholders of record at the close of business, June 21st, 1909. Transfer books will close at 3 P. M., June 21st, 1909, and will reopen July 2d, 1909. Checks will be mailed.

L. CARROLL ROOT, Treasurer.

OFFICE OF
The Electric Storage Battery Company,
Allegheny Avenue and 19th Street,
Philadelphia, Pa., June 16th, 1909.

The Directors have this day declared a dividend of Three-Quarters of One Per Cent. from the net earnings of the Company on both Common and Preferred Stocks, payable July 1st, 1909, to stockholders of record at the close of business on June 24th, 1909. Checks will be mailed.

WALTER G. HENDERSON, Treasurer.

OFFICE OF THE
BUFFALO, ROCHESTER & PITTSBURGH RAILWAY COMPANY.
New York, June 14, 1909.

The semi-annual dividend of Three Per Cent. on the guaranteed stock of the Allegheny & Western Railway Company, will be paid July 1st, 1909, to stockholders of record June 21st at 3 P. M. Checks will be mailed to the stockholders.

ERNEST ISELIN, Assistant Treasurer.

THE MUTUAL BANK,
BROADWAY AND 33D ST.
New York, June 10, 1909.

The Board of Directors of THE MUTUAL BANK has this day declared a dividend of 4% on the capital stock of this Bank, payable July 1, 1909, to Stockholders of record June 22, 1909.

The Transfer Books will close June 22, 1909, and will reopen on July 1, 1909.

HUGH N. KIRKLAND, Cashier.

CHELSEA EXCHANGE BANK.
New York, June 3, 1909.

The Board of Directors of the Chelsea Exchange Bank have this day declared a quarterly dividend of 2% on the Capital Stock of the Bank, payable July 1, 1909, to Stockholders of record on June 25, 1909.

The transfer books will close June 25, 1909, and reopen July 1, 1909.

A. E. STILGER, Cashier.

THE PEOPLE'S BANK.
ONE HUNDRED AND SIXTEENTH CONSECUTIVE SEMI-ANNUAL DIVIDEND.

The Board of Directors have this day declared a semi-annual Dividend of Five Per Cent., free of tax, payable on and after July 1st, 1909. The transfer books will be closed on the 21st inst., at 3 P. M., and reopened July 1, 1909, at 10 o'clock A. M.

WILLIAM MILNE, Cashier.

THE NATIONAL BUTCHERS AND DROVERS' BANK.
New York, June 17, 1909.

The Board of Directors of this Bank have this day declared a semi-annual dividend of three (3) per cent., free of tax, payable on and after July 1st, 1909.

The transfer books will be closed from June 17th until July 1st, 1909.

WM. H. CHASE, Cashier.

Phenix National Bank of the City of New York.

At a meeting of the Board of Directors held this day, the regular semi-annual dividend of 3% was declared upon the capital stock of this bank, payable on July 1st. Transfer books close June 29th, reopen July 2d.

B. L. HASKINS, Cashier.

June 15, 1909.

Cumberland Telephone & Telegraph Company.
Nashville, Tenn., June 15, 1909.

Board of Directors this day declared regular quarterly dividend, being No. 108, of 2%, payable July 1st, 1909, to stockholders of record June 21st. Stock books closed from close of business June 19th, reopened on morning of July 2d.

T. D. WEBB, Treasurer.

June 17, 1909.

JEFFERSON BANK, NEW YORK.

At the meeting of the Board of Directors held to-day a regular semi-annual dividend of 5% was declared, payable on and after July 1st to the stockholders of record this day.

WM. H. DEVLIN, Cashier.

THE WASHINGTON WATER POWER CO.
Spokane, Washington, June 15, 1909.

A quarterly dividend of One and Three-quarters Per Cent. has been declared, payable July 1, 1909, to stockholders of record June 19, 1909, at 3 o'clock P. M.

HENRY M. RICHARDS, President.

Actual Results

Regular Quarterly Dividend Days: March 10th, June 10th, Sept. 10th, Dec. 10th. — Every Year.

YIELD Ever Increasing	1905. 6.1%.	Same Property	1909. 8%
VALUE Ever Increasing	1905. $1,000.	Same Property	1909. $1,400.

THE INVESTMENT — UNITS. of selected pieces of Business Property located in the centers of the leading commercial cities of the United States.

OWNERSHIP Free of Mortgage FOREVER — OWNERSHIP of each Property separately is divided into Units. Each Unit participates in net income and growth in value of its Property. Certified, Registered title is issued to every Unit. Property absolutely free of mortgage and mortgaging prohibited.

APPROVED BY — COURTS for the investment of Trust Funds—Trustees and Guardians for beneficiaries—Individual Investors for their private estates—Banks (familiar with the properties) for loans.

INQUIRY INVITED — Having satisfied over 2,000 clients, including Courts, Trustees, and Individual Investors whose investments range from $400 to $324,000, of the desirability of our offerings, we invite you to make inquiry. *Send for Offering No. 95.*

The Trustee Securities Company,
Number One Wall St. NEW YORK CITY. Tel. 2074 Rector.

Union Trust Company
of New York.
CAPITAL, $1,000,000 SURPLUS (earned), $8,000,000
BRANCH OFFICE,
425 Fifth Avenue, (Cor. 38th St.)
Interest allowed on deposits. Letters of Credit Issued.
Safe Deposit Vaults.

$100 A YEAR
FOR 10 YEARS
WILL BUY AN INVESTMENT IN
NEW YORK REAL ESTATE
Yielding FULL PROFITS
on $2,000 ITS PRESENT VALUE
Security Unquestioned.
Income Assured.
Increase Certain.
Write to-day for Booklet A.
New York Realty Owners
489 Fifth Ave., New York.

WABASH RAILROAD
The market letter of June 17 analyzes the affairs of this railroad system. A limited number of copies have been reserved for free distribution.
THOMAS GIBSON
Corn Exchange Bank Building, New York City. 185 Jackson Boulevard, Chicago, Ill.

J. FRANK HOWELL
34 New St. & 38 Broad St., New York.
Member of Consolidated Stock Exchange of New York.
Money Loaned on Stock Exchange Collateral.
Interest allowed on balance.
Odd Lots a Specialty

THE Franklin Society
Founded 1888. Banking Dept. Supervision. Earnings at 5% rate paid semi-annually for many years. Instalment payments $1 upward. Begin now. Write for Booklet A. One Beekman St., New York.
5%

COPARTNERSHIP NOTICES.

THE COPARTNERSHIP OF WALLS, BRAY & CO., consisting of the undersigned, has been this day dissolved by reason of the purchase of Mr. Smyth's interest therein by the other partners.

Dated New York, June 17th, 1909.

THOMAS P. WALLS.
CHARLES J. BRAY.
HUGH D. SMYTH.

The undersigned, having purchased the interest of Hugh D. Smyth in WALLS, BRAY & CO. will continue the business as copartners under the same firm name at the same address, No. 83 Walker Street, Borough of Manhattan, New York City.

Dated New York, June 17th, 1909.

THOMAS P. WALLS.
CHARLES J. BRAY.

MEETINGS AND ELECTIONS.

TO THE STOCKHOLDERS OF J. M. HORTON ICE CREAM COMPANY: Please take notice that a Special Meeting of the stockholders of the J. M. HORTON ICE CREAM COMPANY will be held at the principal office of the Company, 213-221 East 24th Street, New York City, on the 25th day of June, 1909, at 10:15 A. M., for the purpose of authorizing the execution and delivery of two (2) bonds and mortgages, one for the purchase price of the property recently purchased, and one a mortgage to secure future advances thereon.

CHAUNCEY E. HORTON, Acting Secretary.
New York, June 10th, 1909.

TO THE STOCKHOLDERS OF MOTT HAVEN APARTMENTS:

Notice is hereby given that a meeting of the stockholders of Mott Haven Apartments has been called for the purpose of voting upon a proposition that such corporation be forthwith dissolved to be held at Smith Building, 148th Street and Third Avenue, Borough of the Bronx, New York City, on the 26th day of June, 1909, at 11 o'clock A. M. by order of the Board of Directors.

Dated New York, June 3d, 1909.

CHARLES F. MINOR, Secretary.

NOTICE IS HEREBY GIVEN THAT THE Annual Meeting of the Stockholders of the Rotary Composing Machine Co. will be held at the office of the Company, 261 Broadway, Borough of Manhattan, City and County of New York, on Tuesday, June 22, 1909, at eleven o'clock in the forenoon, for the purpose of electing Directors and the transaction of such other business as may properly come before the meeting.

SAMUEL AMES, Secretary,
Rotary Composing Machine Co.
Dated New York, June 8th, 1909.

American Designing & Reproducing Co., N.Y.

A general meeting of the stockholders of the American Designing and Reproducing Company will take place on the 28th of June at two P. M. at the office of Fettretch, Silkman & Seybel, at 41 Park Row.

GEO. LE PREVOST, Secretary & Treasurer.

DIVIDENDS.

AMERICAN CITIES RAILWAY & LIGHT CO.
Common Stock Dividend.
Jersey City, N. J., June 17, 1909.

A dividend of ONE PER CENT. (1%) has been declared upon the Common Stock, out of the net earnings of the Company, payable July 1st, 1909, to stockholders of record at the close of business June 21st, 1909. Transfer books will close at 3 P. M. June 21st, 1909, and will reopen July 2d, 1909. Checks will be mailed.

L. CARROLL ROOT, Treasurer.

FULTON TRUST CO. OF NEW YORK
30 Nassau Street, New York City, June 17, 1909.
34th Consecutive Semi-Annual Dividend.

By Resolution of the Board of Trustees, a dividend of FIVE PER CENT. is payable on July 1, 1909, to the stockholders of record at the close of business, 3 P. M., June 21, 1909.

HENRY W. REIGHLEY, Secretary.

THE USUAL QUARTERLY DIVIDEND OF One and Three-eighths Per Cent. (1⅜%) on the Capital Stock of the American Coal Products Company has been declared, payable on or before July 1st, 1909, to stockholders of record June 23, 1909.

P. W. WEEKS, Treas.

THE POPE MANUFACTURING COMPANY
FIRST MORTGAGE 6% GOLD NOTES.
NOTICE OF REDEMPTION.

To the holders of the First Mortgage 6% Gold Notes of THE POPE MANUFACTURING COMPANY:

THE POPE MANUFACTURING COMPANY having duly elected to redeem on July 1, 1909, at par and accrued interest, the entire issue of said notes outstanding under the First Mortgage or Deed of Trust of said Company to Central Trust Company of New York, as Trustee, dated August 1st, 1908,

NOTICE is hereby given that the said company has called all of said notes for redemption and that on said 1st day of July, 1909, there will become due upon each and all of the said notes the principal thereof and accrued interest thereon to July 1st, 1909, and that no further interest will be payable upon said notes or any of them.

The said notes, with the coupon of August 1, 1909, and all subsequent coupons attached are hereby required to be presented for redemption to the aforesaid trustee, the CENTRAL TRUST COMPANY OF NEW YORK, at its office, No. 54 Wall Street, Manhattan, New York City, on or after the 1st day of July, 1909, and upon the presentation and surrender thereof as aforesaid, the principal of the said notes, together with the interest thereon to said July 1st, 1909, will be paid.

Dated New York, May 27th, 1909.

THE POPE MANUFACTURING COMPANY,
By ALBERT L. POPE, President.

OFFICE OF THE
Mexican Northern Railway Co
No. 82 Beaver Street, New York.
TO THE BONDHOLDERS OF THE MEXICAN NORTHERN RAILWAY CO.

Referring to the circular issued to you by this Company on June 1st, 1909, offering, on certain terms, to extend payment of your bonds, notice is given that the presentation of the bonds for the certificate of extension and new coupons should be made at the office of this Company, No. 82 Beaver Street, New York, instead of to the Morton Trust Company, Trustee, as stated in the circular. In case any bondholder shall not have received a copy of the circular, one will be mailed upon request to this office.

R. E. SAFFORD, Secretary.

INVESTORS READ
The Wall Street Journal

PROPOSALS.

PROPOSALS WILL BE RECEIVED AT THE Bureau of Supplies and Accounts, Navy Department, Washington, D. C., until 10 o'clock A. M., June 22, 1909, and publicly opened immediately thereafter, to furnish at the navy yard, Brooklyn, N. Y., &c., a quantity of naval supplies, as follows: Sch. 1300: Power rod feed machine.—Sch. 1310: Electric elevators.—Sch. 1317: Feed water heaters.—Sch. 1322: Rugs, lantern globes, hose clamps.—Sch. 1323: Nails.—Sch. 1324: Lumber.—Sch. 1325: Varnish, carbolineum.—Sch. 1330: Thermometers.—Sch. 1331: Typewriter paper.—Sch. 1332: Stationery.—Sch. 1333: Dry goods, groceries.—Sch. 1334: Hospital supplies. Applications for proposals should designate the schedules desired by number. Blank proposals will be furnished upon application to the navy pay office, New York, N. Y., or to the Bureau. E. B. ROGERS, Paymaster-General, U. S. N. 6—5—09.

CONSTRUCTION OF SEWER OUTLET.—Fort Hancock, N. J., June 17, 1909.—Sealed proposals for constructing a sewer outlet at Fort Hancock, N. J., will be received here until 2 P. M. July 16, 1909, and then opened. Full information will be furnished on application to this office or at the office of the Chief Quartermaster, Department of the East, Governor's Island, N. Y. H., where plans and specifications can be seen. U. S. reserves right to reject any or all proposals. Envelopes containing proposals should be indorsed "Proposals for Sewer Outlet," addressed W. J. HAWKINS, 1st Lieut. and Constructing Quartermaster, U. S. Army.

REPAIRS TO HOSPITAL.—Fort Hancock, N. J., June 3, 1909. Sealed proposals for repairs to plastering and interior painting and varnishing at Post Hospital, Fort Hancock, N. J., will be received here until 2 P. M., June 18, 1909, and then opened. Specifications and further information furnished on application to the undersigned. U. S. reserves right to reject any or all proposals. Envelopes containing proposals should be indorsed "Proposals for repairs to Hospital," addressed W. J. HAWKINS, 1st Lieut. and Constructing Quartermaster, U. S. Army.

The Man Who Knows

is the man who wins everywhere. The distinction is nowhere more noticeable than in the customers' rooms of the big New York brokerage houses. The solid man who has come to invest his surplus in securities keeps informed on the solid facts of the markets and business. Thousands of investors in New York and in all parts of the world are regular readers of

The New York Times Weekly Financial Review

One Dollar a Year by Mail

Times Square
New York

IN THE REAL ESTATE FIELD

Half-million Dollar Deal for Sixth Avenue Corner—Purchase Near Pennsylvania Station—Buying in Many Sections.

Samuel Goldsticker has sold the Union Dime Savings Bank Building, at Broadway, Sixth Avenue, and Thirty-second Street, for the City Investing Company to Charles Kaufman and Edward Hedley Cuthbertson of London. The transaction is referred to in more detail in another column.

Sixth Avenue and 45th Street Deal.

The Alliance Realty Company, E. Clifford Potter, Benjamin Mordecai, Daniel B. Freedman, and Heilner & Wolf, comprising the Sixth Avenue Realty Associates, have sold the southeast corner of Forty-fifth Street and Sixth Avenue, a rectangular plot fronting 125.10 feet on the avenue and 120 feet on the street, and having an area of about 15,000 square feet. John P. Kirwan was the broker in the transaction. The buyer's name is withheld, but in an announcement made yesterday concerning the deal he is described as "the senior member of a well-known corporation doing a retail business in specialties." This concern will occupy the premises. The Alliance Realty Company holds a 51 per cent. interest in the selling corporation.

The property was purchased by the Sixth Avenue Realty Associates about March 1, and the sale is now made at a fair profit, the selling price being considerably in excess of $500,000. The use of this property for retail business will, it is believed, have an important effect upon the future of Sixth Avenue north of Forty-second Street.

Tucker, Speyers & Co. have sold for the Charles E. Blaney Amusement Company to William H. Wheeler 865 Sixth Avenue, adjoining the southwest corner of Forty-ninth Street, a two-story business building on lot 25 by 100.

Thomas H. Mitchell has sold for the Diefenthaler estate 822 Sixth Avenue, a four-story building on lot 20 by 101 and irregular, between Forty-sixth and Forty-seventh Streets.

Deal on "Pennsylvania Lane."

Parish, Fisher & Co. have sold for Ralph L. Spotts to an investor the property 144 West Thirty-second Street, 20 by 49, with old brick dwelling thereon. The property is one of small fractional lots in the street that is coming to be known as "Pennsylvania Lane," because it leads from the Broadway and Sixth Avenue retail trade district directly to the main passenger entrance of the new Pennsylvania Station. This is the third time this parcel has been sold within the last two years by the same brokers, each resale showing a substantial profit.

Lexington Avenue Purchase.

Pease & Elliman have sold for Miss J. P. Draper 357 Lexington Avenue, a four-story brownstone dwelling, 19.6 by 85. The new owner will occupy the house.

Folsom Brothers, in conjunction with William Henry Folsom, have also sold for John H. Jones 137 and 139 East Twenty-sixth Street, on plot 46.8 by 98.9, with the buildings thereon, to Millie Segal for improvement.

Herman R. Limberg is the buyer of 31 and 33 East Twenty-eighth Street, 45.6 by 98.6, the sale of which by N. A. Berwin & Co. for Mrs. von Beverhout Thompson was recently reported. The property had not changed hands for over thirty years.

Louis B. Cryder is the buyer of the dwelling 113 East Seventy-eighth Street, sold recently.

$225,000 for Fulton Street Corner.

By two deeds, each conveying a one-half interest, the lot at the southeast corner of Fulton and Nassau Streets, 31.2 by 51, was transferred yesterday to Gyulo Armeny, owner of the building. Each transfer was made for a consideration of $112,500, or a total of $225,000.

Mr. Armeny has mortgaged the property to the Title Guarantee and Trust Company for $200,000, due June 17, 1930, and bearing 5 per cent. interest. He has also given a three-year 6 per cent. second mortgage on the property for $12,000 to Harris Solomon.

Buyer of Riverdale Tract.

The Whitehall Realty Company, of which Stuard Hirschman is President, is the buyer of the Samler farm, at Riverdale, the sale of which was reported yesterday.

New Buildings at Fort Washington.

M. Schwitzer has sold for Milton Oppenheimer to Grossman & Michael the plot, 127 by 100, at the southeast corner of Pinehurst Avenue and 178th Street. The buyers will erect three five-story apartment houses.

The Meister & Bache Realty Company and Levy & Starr are the buyers of the plot, 100 by 100, at the northeast corner of Riverside Drive and 181st Street, sold by the Minoma Realty Company. The buyers will erect a six-story elevator apartment house on the site.

D. Lang has sold for Bernard Alexander 30 and 32 Macomb's Place, southeast corner of 151st Street, two six-story apartment houses on plot 51 by 60 by 44 by 100.

Apartments Sold on 116th Street.

S. Simon & Son have sold for Bolton Hall 369 West 116th Street, a seven-story elevator apartment house, known as the Richmond, on plot 28 by 100.11; also, for T. M. Borst, 419 and 429 West 117th Street, two five-story dwellings, each 18 by 100.11.

George Alexander Macdonald has sold 212 West 128th Street, a three-story brownstone dwelling, on lot 16.8 by 100. George R. Read & Co. were the brokers in the sale.

The Taylor-Sherman Company has sold 121 West 133d Street, a five-story flat, on lot 27 by 99.11, for A. C. Quarrier.

The Frank L. Fisher Company negotiated the recent sale of the dwelling 155 West Eighty-seventh Street. The buyer, Dr. William L. Bailey, will occupy the house.

Senior & Stout have rented the three-story private dwelling 296 Manhattan Avenue to Mrs. J. Q. A. Ward; also, the three-story dwelling 148 West Forty-eighth Street to Leopold Grossberg.

The Sisterhood of St. Mary has been granted leave by Justice Guy in the Supreme Court to sell its property on the south side of Forty-sixth Street, 160 feet east of Fifth Avenue, 40.8 by 100.5, to Amos R. E. Pinchot for $200,000. The proceeds of the sale will be used to clear the church of existing indebtedness and for the completion and furnishing of the new buildings at Peekskill, N. Y., for the combined schools of St. Mary's and St. Gabriel's.

D. Lang has sold for a client the leasehold property 1,204 to 1,210 Broadway, 68 by 120 and irregular, between Twenty-ninth and Thirtieth Streets. The building is occupied by Shanley Brothers.

Operators Buy on Greenwich Av.

Sandford & Green have bought 29 Greenwich Avenue, near Tenth Street, a four-story building on lot 21 by 75, from William H. Donaldson and others. The property has been in the possession of the Donaldson family since 1867. The deal.

E. Francis Hillenbrand, formerly of Hillenbrand & Nassoit, has sold for the estate of James J. Ryan the plot, 70 by 100, on the north side of Third Street, 111.6 feet west of Macdougal Street, to Lowenfeld & Prager, who give in part payment 324 and 326 East Sixty-sixth Street, a six-story tenement, 41.8 by 100.

Folsom Brothers have sold for Herbert S. Ogden, as executor, the two buildings 394 and 396 East Houston Street, on plot 40 by 70.9, to J. W. Bright.

West 52d Street Purchase.

David Vogel has sold for a client of Joseph P. Day to Robert Wick 556 and 558 West Fifty-second Street, a five-story building, on plot 50 by 100.5.

Upper Second Avenue Transaction.

Maier Brothers have sold the four-story double flat 2,032 Second Avenue, 25 by 75, and have bought 223 West Sixtieth Street, a four-story apartment house, 25 by 100.

Justice Guy, in the Supreme Court, yesterday, granted the application of the Congregation B'Nai Paiser to sell its property on the north side of Eighty-second Street, 325 feet east of Park Avenue, known as 157 East Eighty-second Street, to the Chebra Kadischa Talmud Thora, for $22,500.

The Van Norden Trust Company has made a building loan of $76,000 to the Ironmasters' Realty and Construction Company on the property, 137.4 by 100.11, on the north side of Ninety-seventh Street, 162.6 feet east of Madison Avenue.

Tenants for New Loft Building.

Heil & Stern have leased for Henry Corn, in the new building now being erected at 54 to 62 West Twenty-first Street, the eighth, ninth, and tenth lofts, a total floor space of about 35,000 feet, to various tenants for long terms, at a total rental of over $100,000.

Warren & Skillin have leased for Thomas E. Greacen 5,000 square feet in 17 to 27 Vandewater Street to Lutz & Sheinkman; also the first loft in 201 Fulton Street for Bernard Kreizer to George Remus for a term of years.

Corner Sold on Belmont Avenue.

George W. Thedford has sold to John E. Kerby the plot, 118 by 135 and irregular, at the northeast corner of 180th Street and Belmont Avenue.

Casey & Irwin have sold for John Novak a plot of five lots on the west side of Matilda Street, about 125 feet south of 238th Street, Wakefield.

In and Near Mount Vernon.

B. W. Webel and the Anderson Realty Company of Mount Vernon were the brokers in the sale of the Washington and Newport apartment houses at 3 to 9 Park Avenue, Mount Vernon, for the Newport Realty Company.

The Anderson Realty Company has also made the following sales at Mount Vernon: For John F. Fairchild, the three-story brick business building, 34 East First Street, opposite the New Haven Station, and known as the Engineering Building; also for Prof. Virgil Coblentz of Columbia University to James H. Howie, the residence, 143 Chester Street, Chester Hill; also for Mrs. Matilda R. Philip to Dr. Alexander W. Currie, the new house at 12 Wallace Avenue, Chester Hill; also for the Vernon Park Realty Company to Frederick H. Denman, a plot at the corner of South Columbus and Beechwood Avenues, 70 by 105, opposite the Columbus Avenue Station.

Clifford B. Harmon & Co. report the following sales at Pelhamwood: A plot, 25 by 103.1, on the west side of Fraser Street, near Eighth Street; a plot, 50 by 122, on the north side of Washington Avenue, midway between Clifford and Young Avenues; a plot, 62 by 63.97 on the south side of Eighth Street, 103 feet from Washington Avenue; a plot, 50 by 138.70, on the north side of Eighth Street, near Fraser Street, and a plot, 51 by 114, on the west side of Young Avenue, near Washington Avenue.

At "The Woods of Larchmont" Clifford B. Harmon & Co.'s new bungalow property, the following sales have been made: A plot, 75 by 120, on the north side of Highland Avenue, 240 feet from Rockingstone Avenue; a plot, 178 by 120, on Highland Avenue, and a plot, 50 by 100, on the north side of Wildwood Road, 178 feet from Rockingstone Avenue.

To Visit River Edge Development.

The F. C. Becker Realty Company will run another excursion on Sunday to River Edge, N. J., where the company is offering "little farms" of one-quarter of an acre.

Results at Auction.

Yesterday's offerings in the Real Estate Salesroom, 14 and 16 Vesey Street, resulted as follows:

By Joseph P. Day.

Scammel St, s e corner of Cherry St, runs s 151 ft to Water St x e 71.3x 156.6x w 71.3, ten five-story tenements; foreclosure sale, to Lowenfeld & Prager, $66,250.

Lexington Av, 1,241 to 1,249, n e corner of 84th St, 102.2x36.8, four-story tenement and four two-story dwellings; partition sale, to O. Cacciola, $55,700.

West End Av, 583, w s, 30.8 ft n of 88th St, 20x78.6, four-story dwelling; foreclosure sale, adjourned to July 1.

1st Av, 1,735, s w corner of 90th St, 25.8x100, five-story tenement and store; foreclosure sale, to Ernest N. Adler, $27,650.

5th St, 843 and 845, n s, 69.6 ft w of 1st Av, runs 55.6x97x irregular; two six-story tenements and stores; foreclosure sale, to the plaintiff, S. Schnee, $56,181.

Webster Av, s e corner of 175th St, 108x80.4x irregular; three four-story tenements and two-story stable; Sheriff's sale of all right, title, &c., which Michael Gleason had on March 17, 1909, adjourned to July 8.

By Samuel Goldsticker.

Carpenter Av, 4,228, e s, 50 ft n of 234th St, 25x105.5; foreclosure sale, to the plaintiffs, Friedrich Vollmar and others, $4,087.

Carpenter Av, 4,233, e s, 175 ft n of 234th St, 27x105.5; foreclosure sale, to the plaintiffs, Friedrich Vollmar and others, $4,763.

THE BUILDING DEPARTMENT.

List of Plans Filed for New Structures in Manhattan and Bronx.

127th St, 106 and 108 West, for a two-story brick restaurant and ballroom, 40x99.11; J. Bierhoff of 320 West 125th St, owner; J. C. Cocker, architect; cost, $20,000.

132d St, 66 and 68 West, for six-story brick lofts, 37.6x94.11; Freehold Realty Co. of 1 Madison Av, owner; Bernstein & Bernstein, architects; cost, $35,000.

Hirschell St, w s, 50 ft s of Butler Place, for two two-story frame dwellings, 21x30; Ehrich Peterson of 2,254 Ryer Av, owner and architect; cost, $10,000.

Van Nest Av, n s, 50 ft w of Barnes Av, for a two-story frame dwelling, 25x50; Carl L. Reiger of 1,367 Boston Road, owner; B. Ebeling, architect; cost, $5,000.

Sedgwick Av, w s, 121 ft n of Barker Av, for a two-story and attic frame dwelling, 29x28; August Nelson of 193 West 168th St, owner and architect; cost, $8,000.

Grand Av, e s, 50 ft n of 192d St, for a one-story frame garage, 12x20; John H. Doherty of 2,596 Grand Av, owner; J. R. Serviss, architect; cost, $500.

Daly Av, e s, 166.8 ft n of 176th St, for three three-story brick dwellings, 20x55; John R. Peterson of 935 East 175th St, owner; Franz Wolfgang, architect; cost, $18,000.

REAL ESTATE TRANSFERS.

THURSDAY, JUNE 17.

ARTHUR AV, 2,463, 25x118; Nicola Coppola to Antonio Capo, $1.

AVENUE B, e s, 50.4 ft s of 11th St, 25.4x93; Samuel Koch and others to Harriet Baer, 1-3 part, $11,000.

BEACH AV, e s, 150 ft s of Dater St, 122.4x—; Annie E. Bogen to Harry H. Herche, $100.

BEACH AV, w s, 192.7 ft s of 156th St, 25.96.5x26.1x82.6; Samuel Shapiro to Louis Jacobson, (mtg $14,500,) $1.

BLOCK 39, map of Pelham Park; Speculative Realty Co. to Lydia A. Reynolds, (mtg $3,700,) $1.

BLOCK 39, map of Pelham Park; Lydia A. Reynolds to Thomas L. Reynolds Co., (mtg $4,700,) $1.

EAST BROADWAY, 158, n s, 25x106.9 to 30 Canal St; Tarsus Realty Company to Fannie Seldin, $1.

FULTON ST, 122, s s, 25.3x52.1; George W. Tubbs to L. Napoleon Levy, $1.

GREENWICH Av, 20, w s, 21x irregular; Harriet A. Donaldson and others to Neerg Realty Co., $100.

INTERVALE AV, 965, w s, 25x100, and other property; James E. Murray to James Murray, (mtg $5,500,) $1.

JEROME ST, n s, Lot 70, map of new Village of Jerome; Rachel Bilotto to Pasculina Bellotta, $100.

LEXINGTON AV, 359, e s, 19.9x85; Marietta Ludington to Earl G. Pier, $100.

LOT 572, map of Lohbauer Park; George Woelfel to George Diehl, $100.

LOT 15, map of Lohbauer Park; Harry Levine to Celia Levine, $1.

LOTS 460 and 461, map of Arden property; Speculative Realty Co. to Lydia A. Reynolds, (mtg $2,500,) $1.

LOTS 460 and 461, map of Arden property; Lydia A. Reynolds to Thomas L. Reynolds Co., (mtg $2,500,) $1.

LOTS 20, 21, and part of Lot 38, map of Neill estate, Bronx; 13th St, s s, Lot 345, map of Unionport, 100x216 to 12th St; Lots 195 and 196, map of New York Catholic Protectory; Emma Kuhlman to John M. Haffen, (mtg $13,185, $100.

LOTS 6, 7, 63, 64, 77, and 122, map of Tremont Heights; Lamport Realty Co. to Wilfrid H. Sherrill, $100.

MACOMB'S DAM ROAD, e s, 69.2 ft s of 151st St, 44.3x108.1; William Goldstone and others to Maurice Rogallner, $100.

MANHATTAN ST, 7, w s, 25.2x62; Robert H. Grimes to Joseph Siegel and another, (mtg $18,000,) $18,360.

NASSAU ST, 90, s e corner of Fulton St, 124, 31.2x51; Otto H. Kahn and others to Gyulo Armeny, ½ part, $112,500.

NASSAU ST, 90, s e corner of Fulton St, 124, 31.2x51; Louis S. Wolff to Gyulo Armeny, ½ part, $112,500.

OAKLAND PLACE, 672, s s, 25x100; Francis Freudenvoll, Jr., to Wilhelmina, wife of Francis Freudenvoll, Jr., (mtg $4,500,) $100.

PRINCE ST, n w corner of Wooster St, 40x71.3; Wooster St, 133, 23x86.6; Clifford Landauer to Mamie Landauer, $1.

SOUTHERN BOULEVARD, s s, 587.6 ft w of St. John's Av, 37.6x105; Lawyers Title Insurance and Trust Co. to Joseph Picone and another, $100.

STEBBINS AV, w s, 86.9 ft n of 165th St, 25x66.3; Agnes Schaef to Luigi Mignogna, quitclaim, $1.

ST. NICOLAS AV, 202, e s, 36.3x88.3; Nathan Bloom to Morris Gordon, 1-3 part, (mtg $28,000,) $100.

WILLETT ST, 90, e s, 25x100; Nathan Bloom to Morris Gordon, ½ part, (mtg $23,200,) $100.

WILLETT ST, 92, e s, 25x100; Morris Gordon to Nathan Bloom, Brooklyn, ½ part, (mtg $23,350,) $100.

WILLIS AV, 317, w s, 12.6x108; Emma R. McCully and another to Harry M. Goldberg, (mtg $3,500,) $1.

3D AV, n e corner of 98th St, 50.5x110; Benjamin J. Well to Jonas Well and another, $100.

3D ST, s s, Lot 7, map of Thomas E. Davis, 22x88.6; Robert H. Goffe, executor, to Missionary Society of Most Holy Redeemer, $20,000.

4TH ST, w s, 61.6 ft s of Barrow St, 20.6x101.3 x20.11x97.8; Annie Hallanan to Michael Hallanan, jr., (mtg $9,000,) $1.

6TH AV, w s, 25 ft s of 49th St, 25x100; Charles E. Blaney Amusement Co. to William H. Wheeler, (mtg $37,000,) $100.

18TH ST, 509 and 511 East, n s, 50x92; Baldwin C. Hvass to Charles Hvass, (mtg $10,000,) $1.

19TH ST, n s, 500 ft w of 7th Av, 18.10x91x 19.6x91.8; Robert T. Russell to Revel Realty and Securities Co., $100.

28TH ST, n s, 100 ft w of 4th Av, 20.10x98.9; Josephine W. Bissell to John Ingle, Jr., $1.

34TH ST, 39 West, s s, 25x98.9; Emil Fairfield and others to Fairfield Building Co., (mtg $210,000, 3 deeds,) $1.

48TH ST, n s, 400 ft w of 6th Av, 80x100.10; Alexander C. Quarrier to New Netherlands Theatre Co., (mtg $131,750,) $1.

60TH ST, n s, 325 ft w of Amsterdam Av, 25x100.5; Colin McLennan to Julius Maier and another, $9,150.

63D ST, 22 East, 18.9x100.5; M. T. Vatable to E. D. Bird, (mtg $75,000,) $1.

74TH ST, 409 East, 28x79.6x28.6x83.10; Sara Braud to Ignatz Grossman, (mtg $19,750,) $1.

80TH ST, 122 East, 18.4x102.2; Sumner Deane to Helen T. Driscoll, (mtg $8,500,) $100.

111TH ST, 28 East, 25.3x100.11; Meister & Bache Realty Co. to Samuel Stransberg, (mtg $22,500,) $1.

126TH ST, 306 and 308 East, s s, 50x99.11; Rebecca Holsch to Ida Beringer, (mtg $29,500,) $100.

127TH ST, s s, 127.6 ft w of Park Av, 12.6x99.11; Walter C. McClure, trustee, to Income Bond and Realty Company, $1.

133D ST, 121 West, n s, 27x99.11; Alexander C. Quarrier to Eugene E. Bogart, $100.

138TH ST, 610 East, 37.5x100; Clara Jaffe to Benjamin B. Marco, $1.

143D ST, n s, 350 ft e of 8th Av, 25x99.11; Stephen H. Jackson to Leopold Goldstein, (mtg $30,000,) $100.

151ST ST, s e corner of Macomb's Dam Road, 52.2x69.2; William Goldstone and others to Eva Rogaliner, $100.

151ST ST, s s, 323.3 ft e of Morris Av, 25x118.5; Nicola Coppola to Antonio Capo, $100.

155TH ST, 459 and 461 West, n s, 50x99.10; Malanlo Demetriades to Edwin F. Caragher, (mtg $44,000,) $100.

156TH ST, 410 East, 39x99.8; David Siegel to Johann C. Hofmann, (mtg $35,250,) $100.

184TH ST, 465 East, n s, 16.8x100; Max A. Herzog to Tenea Herzog, (mtg $6,200,) $1.

184TH ST, 467 East, n s, 16.8x100; Max A. Herzog to Lester Klauber, (mtg $6,300,) $1.

184TH ST, 465 and 467 East, n s, 33.4x100; David Siegel to Max A. Herzog, (mtg $10,800,) $100.

184TH ST, 465 and 467 East, n s, 33.4x100; Johann C. Hofmann to David Siegel, (mtg $10,800,) $100.

217TH ST, s s, 155 ft e of Barnes Av, 50x114; Robert F. Johnston to Willoughby B. Dobbs, quitclaim, $1.

239TH ST, n s, 225 ft w of Martha Av, 150x100; Fairmount Realty Co. to Louis Eickwort, (mtg $19,000,) $1.

Recorded Mortgages.

Interest is at 5% unless otherwise specified.

ALLINAN, Israel, to Martin Marks; Sheriff St, 93, prior mtg $24,000, 3 years, 6%....$2,500

ARMENY, Gyulo, to Harris Solomon; Westchester Av, e s, at s s of n part of Parcel 4, map annexed to deed dated Aug. 23, 1865, 3 years, 6%.....$12,000

ARMENY, Gyulo, to Title Guarantee and Trust Co.; Fulton St, s e corner of Nassau St, 51x31.1, due June 17, 1930.....$200,000

ARMENY, Gyulo, to Harris Solomon; Fulton St, s e corner of Nassau St, 51x31.1, prior mtg $200,000, 3 years, 6%.....$12,000

ATLANTIC REALTY CO. to American Mortgage Co.; Sherman Av, s e corner of Dyckman St, 100x100, 3 years.....$18,000

ATLANTIC REALTY CO. to American Mortgage Co.; Dyckman St, e s, 100 ft s of Sherman Av, 110x100, 3 years.....$15,000

BERMAN, Sigmund, to Frida Blum; 2d Av, 812, 2 years, 6%.....$2,500

BERTSCHINGER, Margaretha, to Marie Storck; Lot 133, amended map of Bronxwood Park, 2 years, 6%.....$700

BRENNER, George, to Anna M. Fink; Prospect Av, w s, 75 ft n of 156th St, 25x98.4, 3 years.....$6,000

CALLAGHAN, Catherine, to German Savings Bank in the City of New York; 135th St, 535 East, 3 years.....$13,000

CARAGHER, Edwin F., to Malamo Demetriades; 155th St, 459 and 461 West, 2 mtgs, each $2,500, 2 prior mtgs $22,000, due, &c., as per bond.....$5,000

COLOMBO, Giuseppe, to Dora S. Colombo; Mott St, 66, prior mtg $3,000, due Sept. 17, 1909, 4%.....$530

COLOMBO, Giuseppe, to Charles L. Palmer; Mott St, 66, prior mtg $18,000, 3 years, 6%.....$3,000

CORKREY, Frederick, to Bronx Investment Co., 34th St, 158 East, prior mtg $15,000, 2 years, 6%.....$1,500

CROFFI, Angela, to Isabel A. Lee; Intervale Av, 1,116, 3 years, 5½%.....$5,000

DECKER, Emil, and another to Harlem Savings Bank; Lot 53, Block A, amended map of Manes estate, 3 years.....$4,000

DOBBS, Willoughby B., to George W. L. Curtis; 217th St, s s, 205 ft e of Barnes Av, 50x114, prior mtg $4,000, due, &c, as per bond...$500

DOBBS, Willoughby B., to Horace Anderson; 217th St, s s, 205 ft e of Barnes Av, 50x114, due, &c, as per bond.....$4,000

ECKERT, Jacob, et al to Title Guarantee and Trust Co.; St. Ann's Av, 725 and 729, due, &c, as per bond.....$5,000

FRANKFIELD BUILDING CO. to Adolph A. Frankfield; 34th St, s s, 275 ft e of 6th Av, 25x98.9, prior mtg $210,000, 3 years, 4½%.....$84,095

FREIERSHAUSEN, John, to Anna Dreyer and others; Forest Av, w s, at s s of Cedar St, 20x100, 3 years.....$11,000

GAINES-ROBERTS CO. to Dry Dock Savings Institution; Hoe Av, e s, 190 ft s of Bancroft St, 2 lots, each 40x100, 2 mtgs, each $24,000, due, &c., as per bond.....$48,000

GLASSMAN, Henry, to Sam Bernhoff; 161st St, 773 East, prior mtg $3,200, due Dec. 15, 1910, 6%.....$1,000

GOLDEN, Bernard, to Henry De F. Weekes; Park Av, 1,712, prior mtg $14,000, due May 1, 1912, 6%.....$7,200

GOLDSTONE, William, and another, to Maurice Rogallner; Broadway, 1,204 to 1,210, installments, 6%.....$8,000

HALLANAN, Michael, to Greenwich Savings Bank; 4th St, 188 to 190, due, &c, as per bond.....$70,000

HERZOG, Max A., to David Siegel; 184th St., n s, 111.11 ft w of Washington Av, 16.8x100, prior mtg $4,500, 5 years, 6%.....$1,700

HOULIHAN, Daniel, to Emigrant Industrial Savings Bank; Bainbridge Av, n w s, 400 ft n w of 198th St, 25.10x—, 5 years.....$6,000

INGLE, John, Jr., to Josephine W. Bissell; 28th St, n s, 100 ft w of 4th Av, 20.10x98.9, 5 years.....$30,000

JACOBSON, Max, and another to Pinnie Long; 101st St, n s, 314 ft w of 1st Av, 28.6x100.11, prior mtg $30,000, 2 years, 6%.....$1,000

KAISER, Joseph, to Lena Steinthal; Brook Av, 1,008, 5 years.....$10,000

KREMAN, James M., to Teachers' Co-operative Building and Loan Association; Boston Av, s e s, 401 ft n e of Perot St, 75x—, installments, 6%.....$900

LAUBENTRACHT, George, to Jennie H. Morrison; 113th St, 70 and 72 East, 2 mtgs, each $4,000, 2 prior mtgs $19,000 each, 2 years, 6%.....$8,000

LAUBENTRACHT, George, to Mary G. Cook and another; 113th St, 70 East, 5 years.$19,000

LAUBENTRACHT, George, to Morris M. Sinske; 113th St, s s, 180 ft w of Park Av, 25x100.11, 3 years.....$19,000

LITTLETON, Martin W., to Title Guarantee and Trust Co.; 57th St, 113 East, due, &c, as per bond.....$45,000

MAIER, Michael, and another to Henry Dreyfoos; 60th St, n s, 325 ft w of 10th Av, 25x100.5, 3 years.....$8,000

MARASCO, Rocco M., to James E. March; Minetta Lane, n w corner of Macdougal St, 100x—, prior mtg $27,000, 1 year 6%....$4,000

MARASCO, Rocco M., to James E. March; Broome St, s e corner of Mott St, 72.8x103.4, prior mtg $145,500, 1 year 6%.....$25,000

McCAHEY, Margaret, to Harlem Savings Bank; 216th St, s e corner of White Plains Road, 81x115.8 3 years.....$11,000

MEARELLO, Domenico, to Union Trust Co. of New York; Oliver St, 31, 3 years, 4½%.....$10,000

MORISON, Andrew P., to Charles E. Prall; 115th St, n w corner of Morningside Av, 120x100.11, due, &c., as per bond.....$5,000

MOSS, Octavia A., to Stephen C. Clark; Macomb's Road, s e corner of 176th St; Jerome Av, n e corner of Clifford Place; Jerome Av, s e corner of Clifford Place; Jerome Av, s w corner of Featherbed Lane; Inwood Av, s w corner of Featherbed Lane, 3 years, 5½%.....$250,000

NEERG REALTY CO. to Title Insurance Co. of New York; Greenwich St, 29, 3 years...$10,000

PETTINATI, Raffaela, to Elise Schneider; Lot 68, map of Jerome, 3 years, 6%.....$5,000

PICONE, Joseph, and another to Bertel Realty Co.; Southern Boulevard, n s, 587.6 ft w of Avenue St. John, 37.6x105, 1 year, 6%.....$15,000

PICONE, Joseph, and another to Bertel Realty Co.; Southern Boulevard, n s, 587.6 ft w of Avenue St. John, 37.6x105, 2 years, 6%.....$10,500

PIER, Earl G., to Isaac Memhard and others, executors; Lexington Av, 359, 5 years, 4½%.....$25,000

REDMAN, Anna K., and another to Farmers' Loan and Trust Co.; Park Av, 1,131, 2 years.....$1,000

SIPKIN, Louis, to Title Guarantee and Trust Co.; 178th St, 412 East, due, &c., as per bond.....$4,500

SKRILLOW, Sarah, to Hyman Schulman; 109th St, 74 East, prior mtg $10,700, 1 year, 6%.....$200

STEINMETZ CONSTRUCTION CO. to C. W. H. Arnold; Cottage Grove Av, e s, 325 ft n of McGraw Av, —x—, prior mtg $2,000, 1 year, 6%.....$4,000

STERLING BUILDING AND OPERATING CO. to Mary E. Taylor; Amsterdam Av, n w corner of 171st St, 70x100, prior mtg $36,000, due March 30, 1910, 6%.....$40,000

STRAUSBERG, Samuel, to Merster & Bache Realty Co.; 111th St, 28 East, due Feb. 16, 1910, 6%.....$750

SWANN, E., to George Hotchkiss; St. Nicholas Av, 100 to 108, n e corner of 115th St, prior mtg $150,000, 2 years, 6%.....$30,000

THOMAS A. HILL CO. to Ranald H. MacDonald; 30th St, 247 and 249 West, prior mtg $65,000, due, &c., as per bond.....$10,000

TULLY CONSTRUCTION CO. to Arthur A. Fowler; Southern Boulevard, 888, 5 years...$20,000

TULLY CONSTRUCTION CO. to Sarah E. Furnald and another, executors; Southern Boulevard, s e corner of Barretto St, 23.9x100, 5 years.....$23,000

VALENTINO, Nunzia, to Sarah E. J. Squires; 3d St, w s, s 25 ft, lot 757 map of Wakefield, due, &c., as per bond.....$500

VICTOR LAND AND IMPROVEMENT CO. to Henry C. Lytton; Lexington Av, s w corner of 104th St, 50.11x85, 1 year, 6%...$15,000

VICTOR LAND AND IMPROVEMENT CO. to Henry C. Lytton; Lexington Av, w s, 50.11 ft s of 104th St, 50x85, 1 year, 6%...$10,000

VICTOR LAND AND IMPROVEMENT CO. to Richard W. Sampson; 31st St, n s, 140 ft w of 1st Av, 50x98.9, equal lien with mtg of $4,700, due Nov. 1, 1909, 6%.....$2,900

VICTOR LAND AND IMPROVEMENT CO. to Richard W. Sampson; 31st St, n s, 140 ft w of 1st Av, 50x98.9, equal lien with mtg of $2,900, due Nov. 1, 1909, 6%.....$4,700

WEDEMEYER, Josephine, to Jacob Ruppert; 163d St, s e corner of Jackson Av, 25x72, prior mtg $22,750, 1 year.....$2,000

WILL, Anna, to William F. Smith and another; Brook Av, 85, prior mtg $19,300, due, &c, as per bond.....$630

WILLIAM F. LENNON CONSTRUCTION CO. to Empire City Savings Bank; 170th St, s s, at w s of N. Y. & Harlem R. R., 24.6x100, 3 years.....$32,000

YOCKEL, John H., to John H. D. Meyer; 83d St, 127 and 129 East, due June 1, 1910, 6%.....$1,780

Mechanics' Liens.

CASTLE HILL AV, w s, 175 ft s of Green Lane, 25x100; Carl L. Rieger against Charles M. and Babette Schmidt, owners and contractors, $1,358.

BROADWAY, s e corner of 180th St, 102.1x127.10x100x107.4; Davis & Baxt against Bernard Realty Co., owners and contractors, $1,500.

3D AV, n e corner of 50th St, 25x—; Morris Levin & Sons against Aron Goodman, owner; Meyer Frank, contractor, $47.

CLINTON AV, e s, 264 ft n of 181st St, 66x145; Van Nest Wood Working Co. against Samuel Geller, owner and contractor, $251.

163D ST, n s, 90 ft e of Ogden Av, 73x100; Altero Pasqualini against T. J. Waters, owner; James Pittello, Joseph Gallo, and Antonio Glura, contractors, $32.

BROADWAY, 1,197 to 1,203; Raisler Heating Co. against Lucy Gilsey, owner, (renewal,) $3,512.

Satisfied Mechanics' Liens.

102D ST, 63 East; Hyman Kolker against Rose Fox and others, May 21, 1909, $44.

BROADWAY, s w corner of 133d St; E. F. Keating Co. against Daily & Carlson and others, Feb. 18, 1909, $698.

Lis Pendens.

WESTCHESTER AV, s w corner of 156th St, 101.7x84.6x irregular; Bayard L. Peck, assignee, against Horace P. Whitney, (foreclosure of mortgage;) attorneys, Burke & Fay.

112TH ST, 324 East; Jacob Klingenstein against Cesidio Roccio and others, (foreclosure of mortgage;) attorney, I. S. Heller.

167TH ST, 645 East; Charles F. Mueller against Solomon Katz and others, (foreclosure of mortgage;) attorney, G. H. Hyde.

VYSE AV, w s, 280 ft n of 167th St, 20x100; Alice Powell against Silberberg & Saul, Inc., (foreclosure of mortgage;) attorney, J. E. Downing.

PITT ST, 137; Aaron Hirsch against Ignatz Bleich and others, (foreclosure of mortgage;) attorneys, Kurzman & Frankenheimer.

120TH ST, n s, 150 ft w of 1st Av, 37.6x100.11; Frederick Latner and others against Morris Garfinkel, (foreclosure of mortgage;) attorney, M. H. Latner.

MANHATTAN AV, w s, 48.5 ft s of 121st St, 15x90; Henrietta M. Parker against John W. Salter, executor, and others, (foreclosure of mortgage;) attorneys, Kellogg & Rose.

JAMES ST, 67; Oliver St, 41, and other property in Kings County; Herman Sperber and others against Fannie Tierler and others, (partition;) attorney, M. H. Harris.

82D ST, 128 West; United States Trust Co. of New York against Anna K. Daniel and others, (foreclosure of mortgage; attorneys, Stewart & Shearer.

PLEASANT AV, n w corner of 115th St, 15.7x74; Pleasant Av, w s, 15.7 ft n of 115th St, 15x74, two actions; Herman Wronkow against Giuseppe Tomasulo and others, (foreclosure of two mortgages;) attorney, D. S. Ritterband.

132TH ST, 822 and 824 East; David H. Hyman against Anna Habicht, (foreclosure of mortgage;) attorneys, Horwitz & Wiener.

WASHINGTON AV, s e s, intersection s w s of 2d St, 100x200; Christian Trefz against Samuel Williams and others, (foreclosure of mortgage;) attorneys, Dorman & Dana.

LEXINGTON AV, Park Av, 99th St, and 100th St, entire block; Crescent Sand and Gravel Co. against Dillman Fireproof Construction Co. and others, (foreclosure of mortgage;) attorney, J. P. Niemann.

MADISON ST, 354; Simon Oyge and others against Jacob Kurzman and others, (foreclosure of mortgage;) attorneys, Arnstein, Levy & Pfeiffer.

120TH ST, n s, 187.6 ft w of 1st Av, 37.6x100.11; Wilson M. Powell and others, trustees, against Joseph Zuckert and others, (foreclosure of mortgage;) attorney, A. R. Wilson.

REAL ESTATE AT AUCTION. | REAL ESTATE AT AUCTION.

JOHN S. MAPES, Auctioneer,
of H. C. MAPES & CO.

KOCH HOMESTEAD
At Westchester, Bronx,
214 Choice Lots at
PUBLIC AUCTION
ON THE GROUNDS
Saturday, June 19th, at 1 o'Clock

Koch Homestead, situated on the Middletown Road, which is the direct street to the Country Club and Pelham Bay Park, opposite Tremont Terrace and only three blocks east of Westchester Avenue as extended, makes these lots extra desirable as an investment or for a home site.

70 per cent. may remain on Bond and Mortgage. Title guaranteed free of cost. Take Second or Third Avenue L to 149th Street, then Westchester Avenue Trolley to Westchester, or Subway to Simpson Street Station, then Westchester Avenue Trolley to Westchester.

FOR MAPS AND PARTICULARS SEND TO AUCTIONEER,
1,469 Williamsbridge Road, Westchester, Bronx.

MANHATTAN—FOR SALE.

If you want
to know how good a title is, apply for insurance where business is done on the very highest plane.

Lawyers Title Insurance and Trust Company
CAPITAL - - $4,000,000
SURPLUS - - 5,500,000
($5,000,000 added to surplus in last 17 years)
160 Broadway, New York.
188 Montague Street, Brooklyn.

DOWNTOWN CORNER
under long lease to one tenant, showing 10% on equity.
ALSO,
Business building for rent, on downtown thoroughfare, 21-year lease.
Warren & Skillin,
Phone 5077 Cort. 174 FULTON ST.

Nothing is Cleaner and Brighter than
WHITEWASHING
well done. F. J. FLECK & CO.,
407 West 18th St. Tel. 99 Chelsea.

West Side.
GREAT OPPORTUNITY
If you are looking for good investment for that money you made in the stock market call on us; new Pennsylvania Railroad section, Fifth Av. shopping section. Apply Smith Realty Co., 9 East 30th St.

Near Fifth Av., 16th St., 4-story dwelling; offers; estate must sell. Apply Smith Realty Co., 9 East 30th St

NEW JERSEY—FOR SALE OR TO LET.

LITTLE FARMS

AT THE PRICE OF A SINGLE LOT

They have "touched the spot" with shrewd, profit-seeking home builders and investors. Land equal in area to five building lots for less than the price of one lot. See them, free, before they are all sold.

You can build on part of the land, cultivate the remainder now and sell it later on in building sites at a big advance.

ON THE HEIGHTS AT

River Edge, N. J.

Only fifty minutes from Broadway right now; 82 trains a day, 10½c. commutation; McAdoo Tunnel service; splendid, high, dry, fertile ground.

Surrounding property is selling at from $125 to $400 a lot. A "Little Farm" costs

$150 $10 DOWN $5 MONTHLY

Free guaranteed title. Call, phone or write us for free tickets—see "Little Farms" without cost.

Special FREE EXCURSION SUNDAY, JUNE 20,

or property can be seen any day free by appointment.

The F. C. Becker Realty Co.

277 Broadway, Manhattan

'PHONE 938 WORTH.

149 Pavonia Av., Jersey City.

WEEQUAHIC PARK TRACT,

NEWARK.

A Handsome Residential Development

This tract is almost as accessible from New York as it is from Market and Broad Streets, Newark. This property is directly opposite Weequahic Park, one of the handsomest park developments in Essex County. Paved boulevards with parkways in centre. Five-foot cement walks. Shade trees planted throughout. Sewer, water and gas mains laid with connections to curb. Electric lights.

The Lehigh Valley "Park View" Passenger Station is located at the property. This Railroad is operated over the Pennsylvania R. R. tracks and ferries to New York.

Upon completion of Pennsylvania R. R. tunnels under the North River, this development is only 20 minutes from New York City, WITHOUT CHANGE OF CARS ON JERSEY SIDE.

Terms that will permit you to buy—Monthly Payments. Agents on Property. Maps and Particulars.

Take Lehigh Valley Train, Pennsylvania Railroad Ferries. Or take Jersey Central, Pennsylvania or Lackawanna Railroad to Newark, and take Mt. Prospect Ave. or "Main Line" trolleys to property.

FRANK J. BOCK. 800 Broad St., Newark.

FOR SALE

AT A SACRIFICE

A SIXTY-FIVE (65) ACRE FARM AT

CRANFORD, NEW JERSEY.

All high and dry. Within five minutes walk of Balmiere Park. 1,000 feet frontage on the Rahway River. The property is free and clear. Very reasonable terms. Brokers protected.

HERMAN LUBETKIN, Counsellor-at-Law, 38 Park Row, New York City.

LEONIA, N. J.

15 minutes from 130th St. Ferry. 30 minutes from downtown New York via McAdoo Tunnels.

HOMES neat, artistic; every modern improvement; sewer, water, gas, electricity; on large plots, with shade and lawns; sidewalks flagged.

INVESTMENT SITES A gilt edged investment site; right in line with new Hudson Bridge; $30 down and small monthly payments buys a lot. Buy now before the advance.

LEONIA HEIGHTS LAND CO.,
Marbridge Building, New York.
Broadway & 34th St. 'Phone 380—38th St.

HIGH, HEALTHFUL CHATHAM, N. J.
BARGAIN—House and plot, 247 front; 400 and 500 deep; Main Street; near station; only $6,500; terms right; lots, leaving house intact, can be sold at good profit; splendid investment, to hold, or for speculation; Lackawanna Road; hour out. BROKAW, 100 Broadway.

Farm and contry home, six acres, delightfully situated; magnificent view; convenient; house, 10 rooms, bath; every variety fruit; beautiful shade trees, barn, chicken house; moderate price. Quackenbush, Ridgewood.

Homestead 1¾ acres, river road, Bogota, 12 rooms; all improvements; large trees; 20 minutes from city; 2 double-track roads and Hudson River trolley; sold on easy terms. J. C. Voorhis, Bogota, N. J.

For Sale.—1 acre land; 10-room house, with bath; fine view of New York; grape and fruit trees; Hudson River Trolley. Langsdorf, Parker Av., Fort Lee, N. J.

PUBLIC NOTICES.

MUNICIPAL CIVIL SERVICE COMMISSION,
299 Broadway.
New York, June 15, 1909.

PUBLIC NOTICE IS HEREBY GIVEN that applications will be received from TUESDAY, JUNE 15, UNTIL 4 P. M. TUESDAY, JUNE 29, 1909, for the position of ASSISTANT ENGINEER, BOARD OF WATER SUPPLY.

(No application received by the Commission, by mail or otherwise, after 4 P. M. on June 29 will be accepted.)

The examination will be held on Tuesday, August 3, 1909, at 10 A. M.

The subjects and weights are: Technical, 50; Mathematics, 15; Report, 15; Experience, 20. Percentages required, 75 on technical paper and 70 on all.

Candidates should not apply for this position unless they are ready to accept employment in any part of the State where their services may be needed. Certification will not be made from the resulting eligible list to any other department, except, if necessary, to the Aqueduct Commission, nor will transfers to those who accept appointment be allowed.

The following provisions of the rules have been waived for this examination:

1. Requirement of residence in the State of New York.

2. Requirement that every application shall bear the certificates of four citizens of the City of New York.

3. Requirement that no person who has entered an examination for appointment to a competitive position and failed therein, or who has withdrawn therefrom, shall be admitted within nine months to a new examination for the same position.

Applications must be on forms which may be obtained at the office of the Commission, 299 Broadway, (Room 1119,) and must be on file not later than 4 P. M. June 29.

Salary, $1,350 per annum and upwards. For further information as to compensation and qualifications for the position address the Board of Water Supply, No. 299 Broadway, New York City.

Minimum age, 21 years.

F. A. SPENCER, Secretary.

DEPARTMENT OF WATER SUPPLY, GAS and Electricity, Room 1536, Nos. 13 to 21 Park Row, Borough of Manhattan, City of New York.

Sealed bids or estimates will be received by the Commissioner of Water Supply, Gas and Electricity at the above office until 2 o'clock P. M. on

WEDNESDAY, JUNE 23, 1909.
Boroughs of Manhattan and The Bronx.

For furnishing all the labor and materials required to construct and erect a pumping station and sewage disposal plant at the village of Mount Kisco, New York.

For full particulars see City Record.

Dated June 7, 1909.

JOHN H. O'BRIEN,
Commissioner of Water Supply, Gas and Electricity.

DEPARTMENT OF DOCKS AND FERRIES.
Sealed estimates for painting ferryboat hulls, (Contract 1,177,) will be received by the Commissioner of Docks at Pier A, Battery Place, until 12 o'clock, noon, June 22, 1909. (For particulars see City Record.)

DEPARTMENT OF DOCKS AND FERRIES.
Sealed estimates for printing Annual Report for the year 1908, (Contract 1,173,) will be received by the Commissioner of Docks at Pier A, Battery Place, until 12 o'clock noon, Monday, June 21, 1909. (For particulars see City Record.)

EXCURSIONS.

IRON STEAMBOAT CO.
THE ONLY ALL-WATER ROUTE TO
CONEY ISLAND

LANDING AT DREAMLAND.
Greatest Amusement Enterprise in the World.
TIME TABLE (SUBJECT TO CHANGE):
Leave foot 129th St., North River, 9:00, 9:45, 10:30, 11:15 A. M.; 12:30, 2:00, 3:00, 4:50, 7:45 P. M.
Leave foot 22d St., North River, 9:00, 9:45, 10:30, 11:15 A. M.; 12:00 M.; 1:15, 2:00, 2:45, 3:45, 4:30, 5:30, 6:15, 7:00, 7:45, 8:30, 9:10 P. M.
Leave Pier 1, N. R., half hour later than at 22d St.
Returning—Leave Iron Pier, Coney Island, *10:40, *11:25 A. M.; 12:10, *12:55, *1:40, 2:55, 3:40, *4:25, 5:25, 6:10, 7:10, *7:55, *8:40, *9:25, *10:10, 10:45 P. M.
Returning from Coney Island, trips marked with a * go to 129th St., North River.
Round Trip Tickets, 40 cents.
Round Trip Tickets 129th St., 50 cents.

STEAMER TAURUS makes trips EVERY DAY to FISHING BANKS. Leave 129th St., N. R., 7:00 A. M.; 22d St., N. R., 7:40 A. M. Pier (new) No. 1, N. R., 8:20 A. M. Bait and Tackle on board. Fare: Gentlemen, 75c.; Ladies, 50c.; Children, 25c.

SPECIAL EXCURSION
Sunday, June 20th,
TO WEST POINT AND NEWBURGH
Steamer "GRAND REPUBLIC"
Allowing the excursionists two and one-half hours at West Point, 45 minutes at Newburgh.
Leaving Pier 1, North River, 9:30 A. M.; West 22d St., 10:00 A. M. West 129th St., 10:30 A. M.; Yonkers, 11:00 A. M.
Round Trip....................75c
Yonkers........................50c
Restaurant at City Prices.
The Steamer will be limited to one-half the licensed capacity. NO FREE LIST.

Iron Steamboat "Cepheus"
SPECIAL TRIP
ROCKAWAY BEACH
SUNDAY, JUNE 20th.
Leave foot 129th St., N. R., 9:15 A. M.
Leave foot 22d St., N. R., 10:00 A. M., 3:00 P. M.
Leave Pier 1, N. R., 10:30 A. M., 3:30 P. M.
Leave Rockaway Beach, 12:45 P. M., 6:00 P. M.
Round Trip Tickets 50c. Children 25c

ROCKAWAY BEACH
Seaside Landing. STEAMER ROSEDALE, Sunday, June 20. Leaves 129th St. at 9:00 A. M., West 22d St. at 9:30 A. M. and 2:30 P. M. Battery at 10:00 A. M. and 3:00 P. M. Leaves Rockaway Beach at 11:30 A. M. and 6:00 P. M.

CHARMING EXCURSIONS
West Point, Newburg and Poughkeepsie.
Daily (except Sunday) by Palace Iron Day Line Steamers Hendrick Hudson & Robert Fulton. Leave B'klyn, Fulton St., (by Annex,) 8; Desbrosses St., 8:40; W. 42d St., 9; W. 129th St., 9:20 A. M. Returning on down boat, due 42d St., 5:30 P. M.
MORNING AND AFTERNOON CONCERTS.

DELIGHTFUL AFTERNOON EXCURSION TO
WEST POINT
STEAMER MARY POWELL.
Leaving Desbrosses St., 1:45, W. 42d St., 2:00, W. 129th St., 2:20 P. M. Arriving West Point 5 P. M. Choice when buying ticket of return by any West Shore or N. Y. Central train, or Cent. Hud. Str., $1.10. Ample time to see Parade, Public Buildings, &c. Orchestra on board.
This Excursion Made Daily, except Sunday.

Summer Travel
"The Best of Everything at the Best Time"
Just Enough "Personally Conducted" to do away with the cares and annoyances of getting about
Yellowstone Park
Alaska, Colorado
Canadian Pacific Ry.
Around the World
35 Shorter Tours Through New York, New England and Canada
Raymond & Whitcomb Co.
225 Fifth Avenue, New York
Telephone 6270 Madison Square.
Send for Booklet

EXCURSION TO NEW HAVEN
On Sundays, superb steamer RICHARD PECK leaves Pier 28, E. R., 9:30 A. M.; foot East 22d St., 10:00 A. M.; due New Haven 2:30 P. M. Return, due N. Y. 8:45 P. M. Two hours in New Haven. Music. Refreshments. Tickets, $1.00; Children, 50 cents.

UP THE HUDSON SUNDAYS
Splendid steamer CITY OF LOWELL leaves Pier 40, N. R., ft. Clarkson St., 10:00 A. M.; W. 129th St., 10:30 A. M., for Hudson River trip as far as Poughkeepsie. No landing. Return, due N. Y. 6 P. M. Music. Refreshments. Tickets, 50 cents; Children, 25 cents.
These excursions under FALL RIVER LINE management. Tickets now on sale at City Ticket Office, 171 BROADWAY. At Piers only on day of excursions.

Every Saturday Afternoon and Sunday Morning
Up the Sound to Sea Cliff & Glenwood
Steamer "Nantasket" leaves New Pier 8, E. R., (near Hanover Sq. "L" Sta.,) Saturdays at 1:00; 31st St., E. R., 1:20 P. M. Ret. due N. Y. 9:25 P. M.
SUNDAYS.
Steamer "Nantasket" leaves New Pier 8, E. R., 9:30; 31st St., E. R., 9:50 A. M. Returning leaves Glenwood at 5:30 P. M.
Excursion 50c. Tickets.

Lake Hopatcong, $1.00—Every Sunday.
Leave W. 23d St. 8:50; Liberty St. 9 A. M.
VIA NEW JERSEY CENTRAL.

SUMMER RESORTS.

NEW YORK—Orange County.

HOTEL FERNCLIFF,
GREENWOOD LAKE, N. Y. Under direct management of owner. Newly decorated and refurnished. Electric lights and gas. Every convenience. Beautiful scenery; 1,000 feet elevation; 45 miles from N. Y. Good fishing and all amusements. Excellent Cuisine and service. Orchestra.
JAMES WHITESIDE, Proprietor,
N. Y. Office, 31 Wooster Street.

THE BRANDON,
Greenwood Lake, Orange County, N. Y.
Most delightfully situated. Thoroughly renovated; new furnishings. Booklet. Address
FREDERICK A. JONES.

NEW YORK—Warren County.

FROM SARATOGA TO WAYSIDE INN is a distance of but 22 miles, but offers a complete change. Here, in the pine region, you'll find a picturesque Inn surrounded by cottages, a golf course, tennis courts, bathhouses and boats. A casino and orchestra on the grounds. Steam heat, numerous model bathrooms, telegraph and telephone connections; garage, stables, &c. Season opens June 26; $17.50 per week up. Booklet with maps by CLIFFORD M. LEWIS, Prop., Hotel Richmond, Washington, D. C.

NEW YORK—Briarcliff Manor.

Briarcliff Manor, New York.
BRIARCLIFF LODGE
Open May 1st to Dec. 1st. Enlarged for a capacity of three hundred guests. New and modern garage.
D. B. PLUMER, Manager.
New York representative at 5½ East 46th St.

NEW YORK—Sullivan County.

Hotel Cornucopia
Kiamesha Lake, Sullivan Co.
Accommodates 250.
Write for Booklet and Rates.
HARRY YOHALEM, Mgr.

MT. MEENAHGA HOUSE AND COTTAGES. Estate of 600 acres in the Shawangunk Mountains, 100 miles from New York; altitude 1,500 feet; golf, tennis, bowling, billiards; miles of beautiful walks and drives; solicits patronage of cultured people. Illustrated booklet. M. E. Terwilliger & Son, Props., Ellenville, N. Y.

Hotel Rita, North White Lake, N. Y. Best house at this ideal resort. Produce from own farm. Early inducements. Booklet.

NEW YORK—Catskill Mountains.

SUNSET PARK INN.
Haines Falls, N. Y. Opens June 24th. Catskill's finest Hotel. Rooms single or en suite, with or without bath. Daily concerts. Cuisine and service unsurpassed. Elevators. For Booklet address Owen C. Becker, Prop., 1180 Broadway, N. Y.

THE REXMERE,
Stamford-in-the-Catskills, N. Y. Rooms, singly or en suite, with or without bath. Private Golf Course, Music, Tennis, &c. For booklet address MOFFATT & PECK, Props., 1,180 Broadway, N. Y.

THE CLAREMONT, Haines Falls, N. Y.—New; electric light; baths; tennis, golf; fo. 75; $10 up; circular. Rusk & Co.

Catskill Mountain Resorts on the Ulster & Delaware Railroad, see Sunday "Times."

If you want a situation read the help wanted on Page 12.

SUMMER RESORTS.
NEW YORK.

HOTEL GRAMATAN
Bronxville, Westchester Co., N. Y.
OPEN ALL THE YEAR.
Most Delightful Spring and Summer Resort within 30 minutes of New York.
THE NEW FIREPROOF ADDITION NOW COMPLETED.
Accommodates 400 Guests. 120 Private Baths.
J. J. LANNIN CO., PROPS.

GARDEN CITY HOTEL
GARDEN CITY..............LONG ISLAND
18 miles from New York. Open all the year. Quiet, refined, and exclusive.
J. J. LANNIN CO., Props.

THE MURRAY HILL
MURRAY ISLE, N. Y.
Low Rates.
High Service. Write.

NEW YORK—Stamford.

STAMFORD NEW YORK
"Swept by Mountain Breezes"
Elevation 1,800 feet. Cool, dry climate. Pure mountain water. Fishing, golf, and all amusements. Electric lights, all city improvements. Booklets and information at the Pearsall Bureau, 203 Broadway, New York, and all newspaper resort bureaus.
West Shore Railroad and famous Hudson River Day Line Steamers from New York to Kingston, thence a charming trip through the Beautiful Catskill range to Stamford, N. Y., via
Excellent Train Service of the Ulster & Delaware R. R.
Through cars New York to Stamford, 4½ hours. Address any of the following for terms, etc.:

Houses.	Guests.	Houses.	Guests.
Churchill Hall	300	Ingleside	35
Rexmere	150	Ivanhurst	30
Kendall Place	60	Brooklyn Hall	30
Greycourt Inn	60	Craft Farm House	25
New Grant House	60	Far View House	20
Simpson Terrace	50	Maple Rest	20
Hotel Hamilton	50	Hillcrest	20
Madison	45	Lawrence Cottage	20
Atchison House	40	Kenwood	20
Canfield House	40	Sanford Lodge	20
Westholm	40	Maple Ave. Farm	20
Cedarhurst	35	Prospect House	20
Elmwood	35		

Cottages and Sites for sale and rent by Dr. S. E. Churchill. For Furnished Cottages address W. H. McAlpin, Robinson Bros. or H. A. Dyckman.

NEW YORK—Dutchess County.

Nearest Mountain Resort to N. Y. City
MIZZEN TOP HOTEL
AND COTTAGES.
QUAKER HILL, PAWLING, Duchess Co., N. Y. 90 minutes from N. Y. via Harlem R. R. Under new management. Opens June 25. Elevation 1,200 feet; table supplied by our own farm; delightful surroundings; private baths; music, dancing, golf, tennis, boating.
W. T. PLANT, Hotel Marie Antoinette, (New York office.) F. FIEGER, formerly at Millbrook Inn.

NEW YORK—Long Island.

MANHANSET
Hotel and Cottages,
SHELTER ISLAND,
Long Island,
OPENS JUNE 23rd,
Under the same management as Hotel Chamberlin, Old Point
Booking Office, 1122 B'way (Tyson's)
'PHONE, 1872—MADISON SQ.
GEO. F. ADAMS, Proprietor
Mr. Adams will maintain at the Manhanset the same high standard of cuisine and service that has made the Chamberlin famous throughout the world.

EAST HAMPTON, L. I.
MAIDSTONE INN
OPENS JUNE 15.
Surf Bathing. Good Roads. Cool Climate.

PROSPECT HOUSE
SHELTER ISLAND HEIGHTS, L. I.
Opens June 24th. Golf, Bathing, Yachting. Garage. Office, 1122 B'way, cor. 25th St. Tel. 1872 Mad. Booklet. E. D. LANGWORTHY, Mgr.

THE HALL, Glencove, L. I.
within commuting distance. Fireproof wing added this year. All outdoor sports. Private beach. Send for booklet. References.

EDGEMERE CLUB
HOTEL,
Edgemere, L. I. Open June 24th. Booking Office, Hotel Woodward, B'way at 55th St., N. Y.

NEW YORK—Adirondacks.

STAR LAKE INN, Adirondacks. Modern; all amusements; booklet. Special rates June and July. Spring water. INGLEHART & SAYLES, Star Lake, N. Y.

Through Pullmans from Grand Central Station to LAKE PLACID 9:30 A. M. and 6:55 P. M. Delaware & Hudson R. R.

NEW JERSEY—Asbury Park.

Hotel Frederick, 1 blk. ocean; strictly kosher; Amer.-Hung. cuisine Rachlin & Schaeinen.

NEW JERSEY—Ocean Grove.

UNITED STATES Main Av., Overlooking Ocean. Martin & Amy.

PENNSYLVANIA—Delaware Water Gap

THE KITTATINNY,
THE LEADING HOTEL AT THE DELAWARE WATER GAP, PA.,
Now open. Largest and most modern. Every convenience. Orchestra. Social diversions. Table supplied from own farm. Bell 'phone 92. Garage, Livery. Golf, tennis, bowling, boating, fishing. Write for Special June and July Rates and booklet showing hotel, Kittatinny Park scenes, auto maps. Kittatinny coach meets all trains. G. FRANK COPE.

A MOUNTAIN PARADISE
For those who seek the best in location, appointment, service, and comfort.
WATER GAP HOUSE
Now open; remains open to December. Booklet and Auto Maps. John Purdy Cope.

PENNSYLVANIA—Mt. Pocono.

UP IN THE POCONOS!
The New Hawthorn Inn
The prettiest house with the best location. Rooms can be booked for July, August and September. Write RYERSON W. JENNINGS, Mt. Pocono, for booklet and particulars.

MT. PLEASANT HOUSE.
Finest location on Pocono Mts.; steam heat, baths; Cuisine and service excel. Special early season rate, $10 up. Booklet.
W. T. & H. M. LEECH, Mt. Pocono, Pa.

"MONTANESCA" Modern. Sup. table, service, steam heat, all diversions, orchestra, garage. Booklet.
I. D. IVISON, Mt. Pocono, Pa.

POCONO MT. HOUSE AND SPRINGS.
Cap. 250. Booklet. E. L. Hooker, Jr.

PENNSYLVANIA—Canadensis.

NEW SPRUCE CABIN INN.
Where you can catch trout. Rooms en suite and with private bath. Booklet.
W. J. & M. D. Price.

SUMMER RESORTS.

"Quaint Cape Cod"
Send for this Book

Cape Cod's the place where you would enjoy yourself this Summer.

We've a beautifully illustrated book that tells about the Summer pleasures that await *you* on Cape Cod—the yachting, the bathing, the fishing, and the social life.

Before you decide where to go this Summer, send for "Quaint Cape Cod."

It's Free.

E. S. Peters, C. T. A.,
171 Broadway, New York,
New England Navigation Co.

NEW JERSEY—Cape May.

Hotel Cape May
Cape May City, N J.
DIRECTLY ON THE BEACH,
NOW OPEN FOR THE SEASON
Under the Same Management.
Fireproof; 350 bedrooms, 150 private baths with hot and cold sea water. American and European plans. For literature, rates and general information address
JOHN P. DOYLE, Manager,
Cape May City, N. J.

NEW JERSEY—Atlantic City.

HADDON HALL
ATLANTIC CITY, N. J.
Directly on the ocean front, with unobstructed view. Salt water in all baths. Hot and cold water in most bedrooms. Always open. Booklet. LEEDS & LIPPINCOTT.

ALBEMARLE Virginia Av., near Beach, most modern and leading moderate rate hotel; 100 large, cool front rooms; private baths; elevators; 4,000 ft. porches; music; excellent table; own farms; white service. Special rates June and July, $8 to $12 weekly; $2 up daily. Booklet. J. P. Cope.

Marlborough-Blenheim
The leading resort house of America, is particularly attractive during Atlantic's famous Summer season.
JOSIAH WHITE & SONS COMPANY.

HOTEL RUDOLF
ATLANTIC CITY, N. J.
Open all year; special Early Season rates. No extra charge for salt and fresh water baths.
A. S. RUKEYSER, Mgr. JOEL HILLMAN, Pres.

HOTEL NEW ENGLAND
South Carolina Av. and the Beach; private baths, elevator to street; capacity 350. Superior table. Afternoon tea served. Spring rates. Open all year. BRYAN & WILLIAMS.

MILLER COTTAGE, 9 to 15 N. Georgia Av. Capacity 250. Especially noted for its table; $1 daily, $6 and up weekly, until July 1.

NEW JERSEY—Montclair.

The MONTCLAIR
ON THE MOUNTAIN TOP
MONTCLAIR, N. J.
Information at
America's Hotel Bureau, 1122 B'way, N. Y.

NEW JERSEY—Seabright.

PENINSULA
SEABRIGHT, N. J.
C. H. DEDERER, PROPR.

NEW JERSEY—Long Branch.

For Booklets & Information of New Long Branch Address B. B. Bobbitt, Director.

NEW ENGLAND—Connecticut.

EDGEWOOD INN,
GREENWICH, (ON THE SOUND,) CONN.
Season May 29th to October 15th.
28 miles from New York; 45 minutes ride. Superior stables and automobile quarters. New Colonial Tea Rooms; Casino; Golf; Tennis; Bowling; Music daily.
D. P. SIMPSON, Manager.

NEW ENGLAND—New Hampshire.

APPLEDORE HOTEL
Appledore Island, Isles of Shoals.
Off Portsmouth, N. H. Open July 1st.
10 miles at sea. ALWAYS COOL.
New plumbing, baths, and furnishings; swimming pool; fine fishing; sailing, &c. For rates address F. H. Nunns, Prop., New Falmouth Hotel, (the leading hotel of) Portland, Maine. After June 25th address Appledore Hotel, Isles of Shoals, N. H.

White Mountains—July 1 to Oct. 1
NEW PROFILE HOUSE And Cottages
Leading resort hotel. Unexcelled for its clientage, location and appointments. 500 guests. Golf, tennis, good roads, fine garage.
FLUME HOUSE, same management, five miles from PROFILE. 100 guests, June 15 to Oct. 20. C. H. GREENLEAF, Pres.
Address Hotel Vendome, Boston, until June 30.

WAUMBEK & COTTAGES.
Jefferson, N. H., in the White Mountains.
SEASON JUNE UNTIL OCTOBER.
Detached family cottages completely furnished, with Hotel Service.
Particulars Upon Request.
CHARLES V. MURPHY, Manager.

Hotel Wentworth New Castle, Portsmouth, N. H.
Send for beautiful booklet.
H. W. PRIEST, Managing Director.

NEW ENGLAND—Rhode Island.

New Watch Hill Hotel
AND COTTAGES,
WATCH HILL, R. I.
OPEN JUNE 20.
Always cool; no mosquitos; 18-hole golf course; excellent roads for driving and automobiling; surf and still water bathing; new addition just completed; rooms single and en suite, with or without bath.
A. E. DICK, Manager.
New York Office, 1,180 Broadway.

HOTEL PLIMPTON WATCH HILL, R. I.
Directly on the water; gas, electric lighting, elevator, laundry; suites with bath; water & cuisine unsurpassed. Booklet. John C. Kebabian, Propr.

NEW ENGLAND—Maine.

THE OTTAWA HOUSE,
Cushing's Island,
Portland Harbor, Maine.
Opens June 26th. Cool, invigorating climate. Pure water. Booklet.
BOYCE & HATFIELD.

NEW ENGLAND—Vermont.

EQUINOX HOUSE,
MANCHESTER-IN-MTS.,
VERMONT.
"THE CENTER OF SUMMER GOLF."

THE GLENWOOD In-the-Pines, LAKE BOMOSEEN
Rates, $8 to $14. Fishing. Hydeville, Vt.

INSTRUCTION—SUMMER CAMPS.

Camp "Liberty"
Of the Stamford Military Academy
STAMFORD, CONN. Unexcelled location on Long Island Sound. Boating, fishing, swimming, canoeing. Large field for land sports. Each boy under direct care of an experienced councilor. In conjunction with the camp a Summer School has been established for boys wishing to study or finish incomplete school work. College entrance examination a specialty. The Academy building (one-half hour distance) is kept open all Summer as a beautiful Summer Hotel with all modern improvements and accommodations and excellent board at reasonable rates. Address Dept. B, Stamford Military Academy, for Catalogues.

CAMP WINNISQUAN,
Lake Port, New Hampshire. M. H. Moody, Director.
THE IDEAL BOYS' CAMP. Booklet.
Address L. Pierre Callan, St. John's College, Brooklyn, N. Y.

CAMP ANDROSCOGGIN, for boys, Lake Cobbosseecontee, Maine; all sports, boating, tuition; send for booklet. A. W. Marriott. 4,130 Penngrove St., Philadelphia.

FOREIGN RESORTS.

WHERE TO STOP
Foreign Hotels and Resorts recommended by TRAVELERS' CO. 30 East 30th St., N. Y.
Brockenhurst England, New Forest. The Balmer Lawn Hotel.
MUNICH Continental Hotel. Hotel de Luxe. Art centre Germany, finest situat'n

THE
CALEDONIA SPRINGS
HOTEL and SANITARIUM
ONTARIO, CANADA,
Midway between Montreal and Ottawa, on Short Line of Canadian Pacific Ry.
CANADA'S FAMOUS CURE
FOR
GOUT
AND
RHEUMATISM
Caledonia (Magi) Water
Bottled at the Springs.
Recommended and Indorsed by all Canadian physicians of distinction.
Sold in qts. and pints, still and sparkling,
BY
ACKER, MERRALL & CONDIT CO.
and at
NEW YORK'S GIANT HOTELS—
The Plaza, Belmont, Waldorf-Astoria, The Astor, The Gotham, Manhattan, Knickerbocker, and at Cafe Martin, Cafe des Beaux Arts and Burns'.
BOOKLETS GRATIS
Descriptive of Hotel, Sanitarium and Water Cure.
Address
CALEDONIA CO. (Ltd.), 30 East 30th St.
NEW YORK. —— Tel. 5319 Mad. Sq.
Downtown Office—Canadian Pacific Ry., 458 B'way, at Grand St., New York City.

BOSTON AND POINTS IN NEW ENGLAND
FALL RIVER LINE Via Newport and Fall River. Lv. Pier 19, N. R., foot Warren St., week days and Sundays, 5:30 P. M. Strs. COMMONWEALTH and PRISCILLA. Orchestra on each.
PROVIDENCE LINE Via Providence. Leave Pier 18, N. R., ft. Murray St., week days only 6:00 P. M. Strs. PROVIDENCE and PLYMOUTH. Orchestra on each.
NORWICH LINE Via Stonington. Lv. Pier 40, N. R., foot Clarkson St., week days 5:00 P. M.; Pier 70, E. R., foot E. 22d St., 6:30 P. M. Strs. CHESTER W. CHAPIN and CITY OF LOWELL.
NEW BEDFORD LINE,
For New Bedford, Woods Hole, Martha's Vineyard, Nantucket, Mattapoisett, Marion, and Cape Cod points. Leave Pier 40, North River, foot of Clarkson Street, week days only at 6:00 P. M. Steamers MAINE and NEW HAMPSHIRE.
NEW HAVEN LINE For New Haven, Hartford, Springfield and North. Leave Pier 28, E. R., week days 2:45 P. M.; Sundays 9:30 A. M. Foot East 22d St., week days, 3:00 P. M.; Sundays 10:00 A. M. Str. RICHARD PECK.
BRIDGEPORT LINE Week days, leave Pier 27, E. R., Str. NAUGATUCK, 11:00 A. M. Str. BRIDGEPORT, 3:00 P. M., Foot East 22d St., 3:30 P. M.; Sundays 5:30 P. M.
Tickets, staterooms, and information at City Ticket Office, 171 Broadway, near Cortlandt St. Telephone 5121 Cortlandt. Also at N. Y. Transfer and Tourist Offices and at Piers.
NEW ENGLAND NAVIGATION CO.

HUDSON RIVER NIGHT LINES
UP THE HUDSON BY SEARCHLIGHT.
PEOPLES LINE TO ALBANY
Steamers C. W. Morse and Adirondack leave New York, Pier 32, N. R.; foot Canal St., at 6 P. M., West 129th St., at 6:30 P. M. daily, including Sunday.
CITIZENS' LINE TO TROY
Magnificent new steamer Trojan leaves New York Monday, Wednesday and Friday, and Greenport, alternating, from Pier 46, N. R., foot West 10th St., at 5 P. M. daily (Saturdays excepted.) New steamer Rensselaer in service July 1st.
Direct connection at Albany with trains for Saratoga, Lake George, Adirondack resorts, Montreal, Berkshires, Buffalo and Niagara Falls.
At Troy with trains for above points, Williamstown, North Adams, Manchester and Burlington.
Splendid service. Meals a la carte. Unexcelled cuisine. Horses and automobiles carried at reasonable rates. Tickets and staterooms secured at principal ticket offices in Greater New York.
Write for SUMMER EXCURSION BOOK.

HUDSON RIVER BY DAYLIGHT.
PALACE IRON DAY LINE STEAMERS.
HENDRICK HUDSON & ROBERT FULTON.
Leave Brooklyn, Fulton St. (by Annex) .8:00 AM
" Desbrosses St. Pier..........8:40 AM
" West 42d St..................9:00 AM
" West 129th St...............9:20 AM
Landing at Yonkers, West Point, Newburgh, Poughkeepsie, Kingston Point, Catskill, Hudson, and Albany. Daily except Sunday. Thru tickets and baggage checked by N. Y. Transfer Co. Easy connections North, East, and West. All thru rail tickets between N. Y. & Albany accepted. Most delightful one-day outings to West Point, Newburgh, or Poughkeepsie, returning on down boat. Restaurant open at 7 A. M. Music.

STEAMER MARY POWELL
Leaving Desbrosses St. at 1:45 P. M.; West 42d St., 2 P. M.; West 129th St., 2:20 P. M.; daily, except Sunday, for Highland Falls, West Point, (returning by boat or rail,) Cornwall, Newburgh, New Hamburgh, Milton, Poughkeepsie, Rondout, and Kingston. Orchestra.

All-The-Way-By-Water
TO BOSTON
ONLY Passenger Service All-the-Way-By-Water direct from City to City. An unbroken night's rest on the fastest Merchant Vessels flying the American Flag. Through tickets to all points East. Luxurious Turbine Steel Steamships.
YALE AND HARVARD
Week Days and Sundays. Leave New York, Pier 45, North River, near foot Christopher Street, 5 P. M. Leave India Wharf, Boston, same hour; due either City 8 o'clock next morning.
Tickets and Staterooms at Wharf; also Tourist and N. Y. Transfer Co. Offices throughout City.
Metropolitan Line. Express Service for Passengers, Freight, Automobiles, & Horses.

Central Hudson Line
For Newburgh, Poughkeepsie, & Kingston. From Pier 24 N. R. weekdays (except Saturday) 4 P. M.
Saturdays 1 P. M. West 129th St., 1:30 P. M.
For WEST POINT, NEWBURGH, and intermediate landings, weekdays (except Saturday,) 5 P. M.
Saturdays 3 P. M. West 129th St., 3:30 P. M.
SUNDAYS { 9 A. M., Pier 24 N. R. 9:30 A. M., West 129th St.

JOY LINE 2.40 TO BOSTON VIA BOAT & RAIL.
Providence Direct, $1.50 | Worcester, $2.40
Every week day, 5 P. M., from Pier 19, East River.

CATSKILL EVENING LINE
For Catskill, Hudson, Coxsackie, etc.
Leave N. Y. daily 6 P. M., Pier 43, N. R., foot Christopher St.; 7 P. M. foot West 129th St.

HARTFORD LINE.
From New Pier 19, East River, foot of Peck Slip, daily, except Sunday, at 5 P. M., for Connecticut River Landings. Write for illustrated folder.

CLYDE STEAMSHIP CO.
To Charleston, S. C., and Jacksonville, Fla.
From Pier 36, N. R. (Spring St.,) at 1 P. M.
Iroquois........June 18 | Apache..........June 22
Algonquin......June 19 | Huron............June 23
Pier 36 N. R., and 290 B'way, N. Y.

Baltimore & Ohio Railroad
ROYAL BLUE LINE TRAINS.
"Every Other Hour on the Even Hour."
TO BALTIMORE AND WASHINGTON.
Direct Connections in New Union Station, Washington, with All Lines South.

Leave New York Daily.	23d St.	Lib'y St.
WASHINGTON, Sleepers,	11:50 pm	1:30 am
WASHINGTON, Diner, Parlor,	7:50 am	8:00 am
WASHINGTON, Diner, Parlor,	9:50 am	10:00 am
WASHINGTON, Diner, Parlor,	11:50 am	12:00 n'n
WASHINGTON, Parlor,	1:50 pm	2:00 pm
(Parlor Car New York to Richmond, Va.)		
"ROYAL LTD.," Diner, Parlor,	3:50 pm	4:00 pm
WASHINGTON, Diner, Parlor,	5:50 pm	6:00 pm
WASHINGTON, Buffet, Parlor,	6:50 pm	7:00 pm
Through daily trains to the West.		
CHICAGO, PITTSBURG,	7:50 am	8:00 am
CHICAGO, COLUMBUS,	11:50 am	12:00 n'n
PITTSBURG, CLEVELAND,	3:50 pm	4:00 pm
"PITTSBURG LIMITED,"	6:50 pm	7:00 pm
CIN., ST. LOUIS, LOUISV.,	11:50 pm	1:30 am
CIN., ST. LOUIS, LOUISV.,	9:50 am	10:00 am
CIN., ST. LOUIS, LOUISV.,	5:50 pm	6:00 pm

Offices: 245, 434, 1,300 Broadway, 6 Astor House, 225 5th Av., New York; 55 Av. B, 77 Ridge St., 348 Fulton St., Brooklyn; West 23d St. and Liberty St.

After 6 P. M. Sleeping Car reservation and full information regarding trains, &c., can be obtained at Bureau of Information, B. & O. 23d St. Terminal. 'Phone 6550 Chelsea.

OFF FOR THE WEST.

Wonders of the Yellowstone and Colorado, Seattle and lovely California are best seen by COOK'S high-class limited, conducted parties.

Best trains and hotels used; leisurely sight-seeing; all travel-trouble spared. Varied routes, July 6, 7, 24, etc. Get rates and pamphlets.

Famous Around the World tours; European and American Summer and Fall Trips Daily; South America July 20. Headquarters for all travel information. Berths on trains and steamers.

THOS. COOK & SON,
FOUR NEW YORK OFFICES:
Broadway (245) and Murray Street.
Broadway (1200) and Twenty-ninth Street.
Fifth Avenue and 46th St. (Windsor Arcade.)
Madison Avenue (649) and Sixtieth Street.

AMERICAN LINE From Pier 15 N. R. at 10 A. M.
Plymouth—Cherbourg—Southampton
New York......June 19 | Philadelphia......July 3
St. Louis.......June 26 | St. Paul.............July 10

ATLANTIC TRANSPORT LINE
New York—London Direct—Pier 39 N. R.
Minnehaha...June 19, 11 AM | Minnetonka.July 3
Minneapolis.June 26, 12 noon | Min'waska.July 10

RED STAR LINE From Pier 14 N. R. at 11 A. M.
New York—Dover—Antwerp
Lapland (new)..June 19 | Zeeland...........July 3
Vaderland.......June 26 | Kroonland.......July 10

WHITE STAR LINE From Pier 48 N. R.
New York—Queenstown—Liverpool
Baltic..June 19, 11 AM | Celtic....July 3, 11 AM
Arabic....June 26, noon | Cedric.July 10, 12 noon
Plymouth—Cherbourg—Southampton
Adriatic.June23,9:30AM | Oceanic..July7, 9:30 AM
Majestic.June30,9:30AM | Teutonic,July14,9:30AM
NEW YORK & BOSTON TO ITALY.
Via Azores and Gibraltar
Cretic......June 26, noon | Romanic..July 3, 10 AM
PASSENGER OFFICE, 9 BROADWAY.

CUNARD LINES
From Piers 51-52-56 North River.
QUEENSTOWN—LIVERPOOL
LONDON—PARIS
Carmania.Jun 19, 10AM | Caronia...July 3, 10 AM
Campania.June23,10AM | Lucania...July 7, 10 AM
Lusitania..June30,10AM | Mauretania..Jy14,10AM

Mauretania, Lusitania } Largest and Fastest Steamships afloat—sail WEDNESDAYS
Caronia, Carmania } These Luxurious steamships have re-entered the Liverpool service, sailing SATURDAYS—Fortnightly

HUNGARIAN-AMERICAN SERVICE
TO FIUME, VIA
GIBRALTAR, NAPLES, TRIESTE.
Pannonia.........July 1, noon; Aug. 19, Oct. 7
*Carpathia........July 8, noon; Sept. 2, Oct. 21
*Also calls at Genoa.
Travelers' Checks issued—Good everywhere.
THE CUNARD STEAMSHIP CO., LTD.,
21-24 State St., Opposite the Battery.

HAMBURG-AMERICAN
LONDON—PARIS—HAMBURG.
†America...June 19, 10 AM | †Kaiserin...July 3
Waldersee...June 24, 11 AM | Pennsylvania.Jy 7
*Cleveland..June 26, 9 AM | *P. Lincoln.July 14
*P. Grant.....June 30, 3 PM | *Cincinnati.July17
†Ritz-Carlton a la carte Restaurant. *New.

ITALY via Gibraltar, Naples, and Genoa.
S. S. HAMBURG July 1, 3 P. M.; Aug. 14.
S. S. MOLTKE, July 22, 1 P. M.; Sept. 9.
S. S. BATAVIA, ‡Sept. 23, 11 A. M.
‡Naples and Genoa only.

Cruises to Northern Lands
TO NORWAY, SPITZBERGEN, ICELAND, BALTIC SEA.
By superb twin-screw cruising steamers Oceana, Bluecher, Meteor, Koenig Wilhelm II., during June, July, August, and September.
TRAVELERS' CHECKS ISSUED.
Tourist Dept. for Trips Everywhere.
Hamburg-American Line, 45 Broadway, N. Y.

North German Lloyd
Large, Fast and Luxurious Twin-Screw Express and Passenger Steamships, Equipped with Wireless and Submarine Signals.
PLYMOUTH—CHERBOURG—BREMEN
Express Sailings Tuesdays at 10 A. M.
KaiserWm.d.Gr.June22 | Kronprinz Wm...July 6
K. Wilhelm II..June 29 | Cecilie..............July 13
PLYMOUTH—CHERBOURG—BREMEN
Twin-screw Sailings Thursdays at 10 A. M.
Barbarossa......June 19 | Washington.......July 1
Kurfuerst.........June 24 | Bremen............July 8
George Washington—Sails July 1—27,000 tons. Newest and Largest German Ship afloat. Every innovation known to the shipbuilder's art.
GIBRALTAR—NAPLES—GENOA
Mediterranean Sailings Saturdays at 11 A. M.
K. Albert.......June 19 | K. Luise.........July 10
Berlin (new)....June 26 | P. Irene..........July 17
Connections Encircling the Globe
Travelers' Checks good all over the world.
Apply OELRICHS & CO., General Agents
5 BROADWAY, NEW YORK.

4TH OF JULY TRIPS
Reduced Rates—Special Holiday Outings. All expenses included to Thousand Islands, Niagara Falls, Boston, Saratoga, Lake George, Old Point, Washington, etc. Send for itineraries to Marsters Tours, 31 West 36th St., N. Y.

ANCHOR LINE
GLASGOW via LONDONDERRY
Furnessia June19,10AM | California..July 3,10AM
Caledonia.June26, 2 PM | Columbia..July 10, noon
FIRST CABIN, $67.50 TO $125.
SECOND CABIN, $42.50 TO $50.
THIRD CLASS, $27.50 AND $28.75.
Apply for New Illustrated Book of Tours.
HENDERSON BROTHERS, 17-19 Broadway.

CLARK'S CRUISES AROUND THE WORLD
By S. S. Cleveland, 18,000 tons, brand new, Oct. 16, '09, from N. Y., and Feb. 5, '10, from 'Frisco, $650 and up.
12th Annual Orient Cruise, Feb. 5, '10, $400 up, by Lloyd S. S. "Grosser Kurfuerst," 73 days, including 24 days Egypt and Palestine.
FRANK C. CLARK, Times Building, New York

Go To Bermuda
700 Miles in Atlantic Ocean
Return Tickets $20 to $30
By the new Twin Screw Steamship "Bermudian" (5500 Tons) in forty-five hours. Temperature cooler than at the Middle Atlantic Coast resorts. Good fishing, sea bathing, sailing and bicycling. Bermuda is now in all its floral glory, whole hedges of flowers in bloom.
MIDSUMMER TRIPS
To Quebec
via Halifax, N. S., most delightful cruise of 1,500 miles. Magnificent scenery: Northumberland Strait, Gulf and River St. Lawrence, and far-famed Saguenay River. S. S. "Trinidad" from New York July 10th and 24th, August 7th and 21st, 10 A. M. Returning from Quebec 16th and 30th July, 13th and 27th August, at 5 P. M.
For illustrated pamphlets and rates address
A. E. OUTERBRIDGE & CO.,
Agts. Quebec S. S. Co., Ltd., 29 Broadway, New York. ARTHUR AHERN, Secretary, Quebec, Canada, or Thos. Cook & Son, 245 Broadway, 1,200 Broadway, 649 Madison Av., 563 5th Av.

R.M.S.P. The Royal Mail Steam Packet Co.
JAMAICA Special 12 day Summer Tour $65
COLON, WEST INDIAN AND CENTRAL AMERICAN PORTS.
Magdalena, June 26 Orinoco, July 10
SOUTHAMPTON, BRAZIL AND ARGENTINE.
SANDERSON & SON, G. P. and F. A.
22 State Street, N. Y.
Foster Debevoise, P. A., Flatiron Bldg., N. Y.

Panama Rail Road S. S. Line
To Colon, (Canal Zone,) Panama and San Francisco, Pacific Ports, Central & South America and Mexico.
S. S. COLON..............Frid., June 18, 3 P. M.
S. S. PANAMA...........Thurs., June 24, 3 P. M.
C. C. VAN RIPER, Passenger Agent.
A. E. PATERSON, Freight Agent.
From foot of West 27th St. Office 24 State St.

BY SEA TO MAINE
Sailings: Tuesday, Thursday, and Saturday, 5 P. M., from Pier 20, East River, New York. Daily Summer Service commences June 21st. For full information and booklet, apply to MAINE STEAMSHIP CO., 290 Broadway, N. Y.

Shipping and Mails

Miniature Almanac for To-day.

Sun rises..4:28 | Sun sets..7:33 | Moon sets..8:33

TIDES TO-DAY.

	High Water A.M.	High Water P.M.	Low Water A.M.	Low Water P.M.
Sandy Hook	8:00	8:06	1:50	2:26
Governors Island	8:27	8:33	2:24	2:54
Hell Gate	10:17	10:23	4:21	4:44

Arrived—Thursday, June 17.

SS Barbados, Naples, June 4.
SS Adriatic, Southampton, June 9.
SS Clara, Palermo, May 29.
SS Yoruba, Havana, June 12.
SS Paloma, Cardenas, June 12.
SS Valetta, Cardenas, June 7.
SS Minnesota, Port Antonio, June 12.
SS George W. Clyde, Philadelphia, June 16.
SS Harvard, Boston, June 16.
SS El Rio, New Orleans, June 12.
SS Chesapeake, Baltimore, June 16.
SS City of Memphis, Savannah, June 14.
SS Jefferson, Norfolk, June 16.
SS Prinz Sigismund, Fortune Island, June 14.
SS Acre, Charleston, June 13.
SS Algonquin, Jacksonville, June 14.
SS Jamestown, Norfolk, June 16.

Outgoing Steamships.

SAIL TO-DAY.

	Mails Close.	Vessels Sail.
Prins Willem IV., Haiti	11:00 A.M.	1:00 P.M.
Colon, Colon	11:30 A.M.	3:00 P.M.
Seguranca, Nassau	12:00	3:00 P.M.
Arapahoe, Jacksonville	——	1:00 P.M.
Cienfuegos, Progreso	——	11:00 A.M.
SAIL TO-MORROW.		
New York, Southampton	6:30 A.M.	10:00 A.M.
Amerika, Hamburg	6:30 A.M.	10:00 A.M.
Carmania, Liverpool	6:30 A.M.	10:00 A.M.
Baltic, Liverpool	7:30 A.M.	11:00 A.M.
Caracas, Curacao	8:30 A.M.	12:00 M.
Havana, Havana	10:00 A.M.	1:00 P.M.
P. A. Wilhelm, Jamaica	11:00 A.M.	2:00 P.M.
African Pr., Argentina	12:00 M.	3:00 P.M.
Minnehaha, London	——	11:00 A.M.
Laplan, Antwerp	——	11:00 A.M.
Barbarossa, Naples	——	11:00 A.M.
Furnessia, Glasgow	——	10:00 A.M.
Iroquois, Jacksonville	——	1:00 P.M.
Concho, Galveston	——	12:00 M.
C. of Atlanta, Savannah	——	3:00 P.M.
SAIL MONDAY.		
Suriname, Barbados	11:00 A.M.	1:00 P.M.

Supplementary mails are open on the piers of the American, English, French, and German transatlantic lines until within ten minutes of the hour of sailing.

Incoming Steamships.

DUE TO-DAY.

Buffalo	Hull	May 30
Parima	Demerara	June 4
Lituania	Libau	June 5
Prince Sigismund	Cartagena	June 7
Raglan Castle	Rotterdam	June 6
Morro Castle	Havana	June 14
Mexico	Dunkirk	June 4
Manzanillo	Progreso	June 12
Calderon	Barbados	June 11
El Cid	Galveston	June 12
San Marcos	Galveston	June 12
Albano	Hamburg	May 25
DUE TO-MORROW.		
St. Louis	Southampton	June 12
Cretic	Naples	June 8
Arabic	Liverpool	June 11
Cleveland	Cherbourg	June 11
Lorraine	Havre	June 12
Campania	Liverpool	June 12
Mars	Seville	June 3
Byron	Barbados	June 13
DUE SUNDAY.		
Caledonia	Glasgow	June 12
George Washington	Cherbourg	June 13
Hamburg	Naples	June 8
Rotterdam	Boulogne	June 13
Coamo	San Juan	June 16
Vigilancia	Nassau	June 17

Reported by Wireless.

SS St. Louis, incoming from Southampton, was reported by Marconi wireless 964 miles east of Sandy Hook at 10:30 A. M. yesterday; due at her pier, if not delayed, Sunday afternoon.

SS Caledonia, incoming from Glasgow, was reported by Marconi wireless 1,090 miles east of Sandy Hook at 7:30 A. M. yesterday; due at her pier, if not delayed, Sunday morning.

SS Lorraine, incoming from Havre, was reported by Marconi wireless from the Sable Island Station at 1:05 P. M. yesterday; distance not given.

Foreign Ports.

Arrived.

SS Prinzess Irene, at Naples, June 17.
SS Oceanic, at Southampton, June 17.
SS Nieuw Amsterdam, at Rotterdam, June 17.
SS Provence, at Havre, June 17.
SS Prinz Friedrich Wilhelm, at Plymouth, June 17.
SS Copac, at Valparaiso, June 17.
SS Trinidad, at Bermuda, June 17.
SS Erika, at St. Michael's, June 17.
SS Brika, at Leith, June 17.
SS Helios, at Stettin, June 14.
SS Estonia, at Libau, June 12.
SS Manchester Miller, at Buenos Ayres, June 15.
SS Russia, at Rotterdam, June 17.

Sailed.

SS Oscar II., from Christiansand, June 17.
SS Majestic, from Queenstown, June 17.
SS Crispin, from Barbados, June 17.
SS Cynthiana, from Buenos Ayres, June 16.
SS Gallia, from Marseilles, June 15.

Passed.

SS Galileo, New York for Hull, passed the Lizard.

Pacific Steamships.

Destination and Steamer.	Mails Close in New York.	
Japan, Korea, China, and Philippine Islands, (via Vancouver and Victoria, B. C.)—Empress of India	June 18	6:30 P.M.
Hawaii, Japan, Korea, China, and Philippine Islands, (via San Francisco)—Manchuria	June 19	6:30 P.M.
New Zealand, Australia, (except West,) Samoan Islands, and New Caledonia, (via San Francisco)—Clan Macinnis	June 20	6:30 P.M.
Hawaii, (via San Francisco)—Alameda	June 21	6:30 P.M.
Hawaii, Japan, Korea, China, and Philippine Islands, (via San Francisco)—Chiyo Maru	June 24	6:30 P.M.
Japan, Korea, and China, (specially addressed only,) (via Seattle)—Inveric	June 24	6:30 P.M.
Hawaii, (via San Francisco)—Hilonian	June 25	6:30 P.M.
Tahiti, Marquesas Islands, New Zealand, and Australia, (except West,) (via San Francisco)—Mariposa	June 26	6:30 P.M.
Hawaii, Guam, Philippine Islands, (via San Francisco)—U. S. transport	June 30	6:30 P.M.

For Latest Shipping News See Page 1.

THE WEATHER.

WASHINGTON, June 17.—The Western storm area moved Thursday night over the lower lake region and the St. Lawrence Valley. During the last twenty-four hours it caused general precipitation in the Mississippi Valley and all districts east except New England.

Cooler weather has overspread the Ohio Valley and the lake region, while in the West and Northwest the weather is moderately warm.

Fair weather with moderate temperature will prevail in the Middle Atlantic and North Atlantic States during Friday and Saturday.

Winds along the New England Coast will be moderate northwest; Middle Atlantic Coast, moderate north to northwest; South Atlantic Coast, light to moderate south and southwest.

Steamships departing Friday for European ports will have moderate to brisk north to northwest winds and fair weather to the Grand Banks.

FORECAST FOR TO-DAY AND SATURDAY.

Eastern New York, New Jersey, and Eastern Pennsylvania—Fair Friday; moderate temperature. Saturday, fair; moderate north winds.

New England—Fair weather, preceded by showers Friday, cooler in south and northwest portions. Saturday, fair and warmer; moderate north to northwest winds.

The temperature record for the twenty-four hours ended at midnight, taken from the thermometer at the local office of the United States Weather Bureau, is as follows:

	1908.	1909.		1908.	1909.
3 A. M.	58	62	4 P. M.	70	72
6 A. M.	58	64	6 P. M.	68	70
9 A. M.	66	67	9 P. M.	64	67
12 M.	70	72	12 P. M.	63	67

This thermometer is 108 feet above the street level. The average temperature yesterday was 67; for the corresponding date last year it was 64; average on the corresponding date for the last thirty-three years, 69.

The temperature at 8 A. M. yesterday was 66; at 8 P. M. it was 68; maximum temperature, 74 degrees at 1:30 P. M.; minimum, 60 degrees at 3:30 A. M. Humidity, 67 per cent. at 8 A. M. and 88 per cent. at 8 P. M.

PUBLIC NOTICES.

DEPARTMENT OF DOCKS AND FERRIES.
Sealed estimates for building landing platform, etc., at the foot of West 110th Street, North River, (Contract 1,180,) will be received by the Commissioner of Docks at Pier A, Battery Place, until 12 o'clock, noon, Monday, June 21, 1909. (For particulars see City Record.)

DEPARTMENT OF DOCKS AND FERRIES.
Sealed estimates for building a pier foot of Jamaica Avenue, Astoria, Borough of Queens, (Contract 1181,) will be received by the Commissioner of Docks at Pier A, Battery Place, until 12 o'clock noon on June 25, 1909. (For particulars see City Record.)

DEPARTMENT OF DOCKS AND FERRIES.
Sealed estimates for furnishing tugboats (Contract No. 1,184) will be received by the Commissioner of Docks at Pier "A," Battery Place, until 12 o'clock noon, June 29, 1909. (For particulars see City Record.)

PRISON SENTENCES FOR TWO SMUGGLERS

White and Kilgannon Must Serve Time, While Mrs. Kilgannon Pays $5,000 Fine.

MRS. WHITE FAINTS IN COURT

Prosecutor Tells Judge Ray That the Late Mrs. Osborn Was in a Smuggling Plot.

Severe sentences were meted out yesterday by Judge Ray of the United States Circuit Court in the White-Kilgannon smuggling case. All three of the defendants, George C. White, William H. Kilgannon, and Mrs. Kilgannon, entered pleas of guilty and asked for mercy. Judge Ray was merciful to the extent of letting Mrs. Kilgannon off with a $5,000 fine, but he sentenced her husband to one year in the Blackwell's Island Penitentiary and White to two years in the Federal prison at Atlanta. Mrs. Kilgannon paid her fine.

In the argument which United States Attorney Wise made before sentence was passed it came out that while the offenses for which the trio were sentenced occurred two years ago, evidence is in the possession of the Government showing that they worked also for the smugglers responsible for the importation of $52,000 worth of fine laces and dresses which have just been sold out at the Custom House.

Mr. Wise did not go further in this connection, but he did say, when counsel for White mentioned the fact that his client had worked for the late Mrs. Osborn, the modiste, that if she were living now she would be before the United States courts along with others.

The making of the pleas and the sentences created something of a sensation in the Federal Building, where the smuggling cases have been the subject of much gossip for weeks. The White case came up first, and George Gordon Battle made an extended plea for leniency. He said that White had never been in trouble before, and that he had worked, among other places, at Mrs. Osborn's and with Austin F. Montayne, a silk importer, who was convicted of smuggling and is now serving a term on the island.

"I don't think that association with either of those individuals is particularly to his credit," remarked Mr. Wise, "and I may say that if the woman mentioned were still alive she would be here with him, facing another charge of having worked a systematic method of swindling the Government out of its just revenue."

Mr. Wise said that White was evidently the master mind of the combination and the Kilgannons his tools. He added that White had become acquainted with Lorne B. Walker, a former customs employe, who was connected with the smuggling cases some time ago, and that Walker had fallen his easy victim. Mr. Wise estimated that the Government had lost between $6,000 and $8,000 through the offenses of which White and the Kilgannons stood convicted.

At this point White interrupted the proceedings to say that it was he who had been a tool of the Kilgannons, and not they of him; that he had never realized any profits from his partnership with Kilgannon, and begged to have a chance to begin life over again. This moved Mr. Wise to add that White had furnished no information to the Government in the case and that he believed he knew all about the relations of Walker, the ex-Customs Inspector, with Montayne. Judge Ray agreed that White seemed to be the head of the combination.

"In view of all this," said the Judge, "I can't have much respect for you. I am not going to impose the full penalty of the law, but it is only on account of your wife and children that I am lenient, and not upon yours. Two years in the Federal prison at Atlanta."

As Judge Ray passed sentence Mrs. White rose from her seat in the rear of the courtroom and cried out:

"Oh, Judge."

Then she swooned, and even after she was revived she was in a hysterical condition as her husband was led away to the Tombs to await transfer to Atlanta.

Next Francis Hamilton, who used to be solicitor to the Collector, made a plea for Kilgannon and his wife. In the case of Mrs. Kilgannon he remarked that he believed that 95 per cent. of the women of this city who travel more or less in Europe did not regard smuggling as a crime. He called attention to the fact that in the past hundreds of cases have been disposed of by fines without imprisonment, and asked that only fines be imposed on his clients.

Judge Ray, however, was only disposed to accede to Mr. Hamilton's request in the case of Mrs. Kilgannon. In imposing a fine of $5,000 on her he said that it was time that all people, particularly women, realized that the customs laws meant something, and that inasmuch as they were framed in part to give employment to various classes of citizens a violation of them amounted in an indirect way to grand larceny.

The court added that he wanted it generally understood that he proposed to see the customs laws enforced in the future. He then fined Mrs. Kilgannon and sentenced her husband, telling the latter that he was sorry for him on account of his wife and children.

LATEST CUSTOMS RULINGS.

Horseshoe Calks and Ball Bearings Must Pay Duty at Rate of 45 Per cent.

Judge Platt in the United States Circuit Court has affirmed a decision of the Board of General Appraisers in the cases of Maldonado & Co., and Hensel, Bruckmann & Lorbacker. The merchandise concerned relates to the classification of horseshoe calks and ball bearings.

The Government assessed duty on the articles at the rate of 45 per cent. ad valorem as "manufactures of metal," whereas the importers maintained that the merchandise should be classified at various specific rates as being "steel in all forms and shapes." The difference in the rate of duty is considerable. In finding for the Government Judge Platt said:

"There is no doubt about these importations, steel horseshoe calks in the one case and ball bearings in the other, going into Paragraph 193, unless Paragraph 135 is more specific. The importers insist that 'steel in all forms and shapes,' found in Paragraph 135, describes them. We then go to gun barrel molds, then to steel castings, then to sheets and plates, and then immediately to 'steel in all forms and shapes.'

"It is true that Congress must have had in mind in this last phrase forms and shapes, and shapes upon which a large degree of labor had been expended in addition to that required to produce sheets and plates. But, as the board says, every manufactured article must have form and shape it is not conceivable that Congress intended to provide in Paragraph 135 for such distinctively finished products as those now at issue. Decisions affirmed."

Sulloway to Play Seaver.

BOSTON, Mass., June 17.—An accident to his opponent in the first set gave F. J. Sulloway of Franklin, N. H., the final match against C. F. Johnson of this city in the Massachusetts tennis championship at the Longwood Cricket Club to-day. Sulloway will meet R. C. Seaver of Boston in the challenge match to-morrow. Sulloway and Johnson were four games all in first set, when Johnson sprained his ankle and was forced to retire.

On the Tennis Courts.

Results of Metropolitan championship play on the West Side T. C. Courts, Van Cortlandt Park, South:

Women's Singles.—Final Round—Miss Louise S. Hammond defeated Miss Marie Wagner, 6—0, 6—0.

Men's Singles.—Fourth Round—G. A. L. Dionne defeated F. E. Ferris, 4—6, 6—1, 6—1; Hugh Tallant defeated Roy Ritchey 3—6, 6—3, 6—1.

Fifth Round—Frederick C. Inman defeated G. A. L. Dionne, 6—2, 6—1; Richard H. Palmer defeated Charles M. Bull, Jr., 7—5, 2—6, 6—4.

Men's Doubles.—First Round—King Smith and Walter Merrill Hall defeated Morris S. Clark and Frederick P. Fox, 6—2, 6—2; Dr. J. William Rosenbaum and Roy Ritchey defeated Dr. Ewing E. Taylor and Walter V. Bennett, by default.

Second Round—Dr. J. William Rosenbaum and Roy Ritchey defeated William B. Cragin, Jr., and Arthur S. Cragin, by default.

Third Round—Edwin P. Larned and C. Frederick Watson, Jr., defeated Dr. J. William Rosenbaum and Roy Ritchey, 6—2, 6—2.

Advertising Men's Tournament.

In connection with the Advertising Men's Lawn Tennis Tournament, to be held on the grounds of the West Side Tennis Club, 238th Street and Broadway, on June 23, an invitation lawn party will be held from 3 to 7 o'clock for the women relatives and friends of the Advertising Men of New York City.

HARVARD CREW FAST, TOO.

Crimson Eight Equals Yale's Time Over the Four-Mile Course.

Special to The New York Times.

NEW LONDON, Conn., June 17.—Harvard's rowing stock took a sudden jump this evening, when her 'Varsity eight pulled up the four-mile course and equaled the time of 20:55, made by Yale's crew Wednesday evening.

The conditions on the course on both occasions were practically the same. Yale had a lighter wind to help her boat along, but was favored with smooth water, Harvard's shell plowing through a choppy surface for the first half of the trial.

Harvard started at a 36 stroke, which was lowered to 32 after an eighth of a mile was covered, and Sargent did not spurt until the three and a half miles were rowed, but then the stroke was gradually raised until the finish, when the crew was rowing at 42.

"Every man in the boat is in fine shape," remarked Dr. Worthington. He had carefully examined the oarsmen after their four-mile test, and declared all free from any weakness.

The Crimson freshman eight rowed up stream two miles a few minutes ahead of the 'Varsity boat, and their time was given out officially at 10 minutes 16 seconds.

Yale's crews were not worked hard in their practice to-day, the 'Varsity eight taking things easy after their fast spin last night. The water was rough near quarters in the morning, nearly swamping the boats. In the evening all the crews confined their practice to the upper half of the course.

Francis Peabody, a prominent lawyer of Boston, with Julian W. Curtiss and Benjamin Thomas of the 'Varsity four of 1901, were arrivals at Broadview to-day and interested spectators on the Eli launch this evening. George Mumford, a former Crimson coach, was a visitor at Red Top this afternoon.

RICE SHAKES UP COLUMBIA.

Capt. Cerussi Fails to Hold Place as Stroke in 'Varsity Boat.

POUGHKEEPSIE, N. Y., June 17.—There was another shake-up in the Columbia 'Varsity eight to-day, and the crews were boated very much the same as when they rowed against Annapolis in May. Capt. Cerussi, after a two days' trial at his old seat as stroke, was replaced with Murphy, who has been stroking the crew most of the time since Columbia rowed at Poughkeepsie. Robinson, No. 2, was moved to No. 6, displacing Ryan, who went to the second 'Varsity, while Hannman was put in at No. 2.

The practice of the Cornell and Columbia crews on the river this afternoon was the first opportunity that observers have had for a comparative view of the contestants. Both crews rowed over the full course down stream after a shower had left the river smooth, with a strong ebb tide running. They rowed about half a mile apart.

Cornell had something the better of the comparison, and, while Courtney does not say that the beating of his crew is permanent, impartial observers are of the opinion that the Ithacans' work is further advanced than that of the New Yorkers.

Wisconsin is due here to-morrow, Pennsylvania on Sunday, and Syracuse on Tuesday.

MOTOR BOATS GET HOME.

Ilys Beats Heather in Return Race from Bermuda by Over One Hour.

Two of the three motor boats that left St. David's Head, Bermuda, at 10:00 o'clock last Monday morning in the race home for a trophy offered by the Crescent Athletic Club, arrived off the clubhouse dock at Bay Ridge last evening. The leader was J. G. N. Whitaker's Ilys, commanded by Thomas Fleming Day. She finished at 5 o'clock, making her homeward run for the 670 miles in 78 hours 51 minutes, a big improvement over her run to Bermuda, which took 96 hours. The Ilys had engine trouble in the first race and got third place, the scratch boat Heather winning.

The latter boat finished last night at 6:33 o'clock, taking for her homeward trip 80 hours and 24 minutes, showing very consistent running time, as her trip to Bermuda was made in 80 hours 53 minutes. She is owned by Richmond Levering of Cincinnati. The third boat, William C. Proctor's Insop, had not been sighted up to a late hour. The Nereides, which got second place in the race from this city to Bermuda, did not compete in the race home.

The crews of the two boats reported a good run from Bermuda without any unusual incidents. They were entertained at dinner last night at the Crescent Athletic Club.

TWO TIE IN MOTOR HUNT.

Unique Auto Feature of Queensboro Bridge Celebration.

The Motor Hunt, one of the automobile features in connection with the Queensboro Bridge celebration, was held yesterday over a course within a radius of thirty miles of Long Island City. Sixty controls were hidden in different places within this territory, and the prize went to the car discovering the largest number of these controls.

William Allen Kissan of Queens and C. W. Landers of Garden City tied for first place, both men locating all but a very few of the controls. Mrs. Joan Newton Cuneo was third. There were about twenty-five entrants.

Landers also won the bronze trophy for sighting the quarry car the greatest number of times. This car ran all day over the roads within the thirty-mile radius, and when encountered by a competing car had to register the driver as having located it once. Landers only met the quarry car a few times, but they were sufficient to win the trophy for him.

The prize for which he and Kissan tied is also a bronze trophy, and the award will be made to-day after some agreement has been reached as to how to break the tie.

Keene and Whitney Horses Win.

ASCOT, June 17.—The forty-seventh New Biennial Stakes of 15 sovereigns each, with 500 sovereigns added, for two and three year olds, distance five furlongs, was run here to-day and won by Jams R. Keene's Wedding Bells II. The All-Aged Stakes of 5 sovereigns each, with 300 sovereigns added, for two-year-olds and upward, distance six furlongs, was won by H. P. Whitney's Hillside III.

HORSES AND HORSEMEN.

Jockey Eddie Dugan paid a fine of $100 before he was permitted to ride at Gravesend yesterday, as one of the results of his winning ride on Joe Madden in the Brookdale Handicap. The fine was imposed because Dugan, riding May Florence in the last race Wednesday, slashed Glass, riding Cindy, across the face with his whip at the post; but the trouble started in the Brookdale, and Dugan struck Glass because the lighter boy had complained of Dugan on Joe Madden riding Glass's mount, Affliction, on the rail in the Brookdale. The crowding was just before the horses turned into the back stretch, and though it could be plainly seen from the stand that Dugan rode Glass close, the boy made no complaint until questioned by James Rowe, trainer of Affliction. Then it developed that Glass's leg had been cut and Affliction's side scraped against the fence. Had Glass made prompt complaint of the foul, the offending horse must have been disqualified, under the rules, and the disqualification of Joe Madden would also have disqualified his stable mate, Restigouche, which ran second, and Affliction, the third horse, would then have been placed first. It was a complication to make the Stewards shudder, and though they escaped being called upon to make such a decision, Trainer Rowe required Glass to put in a late complaint. Dugan's fine settled only the attack on Glass Wednesday. The Stewards of The Jockey Club will decide the complaint for the fouling of Affliction.

George Odom bought from Walter B. Jennings, on private terms yesterday at the Gravesend track, the three-year-old Prince Gal, a winner of the day before, and the two-year-old Follie Levy, a winner in California.

Hammerless, a high bred and winning three-year old, entered by Frederick Johnson to sell for $1,300 in the first race at Gravesend yesterday, was bid up to $3,000 in the interest of the owner of the second horse St. Joseph, and then was bought in for her owner.

The weights for the Parkway Handicap to be run Monday were announced yesterday, with the top weights as follows: King James, 130; Restigouche, 126; Live Wire, 124; Jack Atkin, 119; Master Robert, 114; Fitz Herbert, 114; Joe Madden, 112, and Harrigan, 111.

An extra race has been announced for the Saturday programme at Gravesend, a handicap for all ages, over the short six furlongs course.

If you are looking for a desirable furnished room see Page 13.

MASKETTE EASILY WINS THE GAZELLE

J. R. Keene's Filly Gallops in Front All the Way for the $5,195 Stakes.

EFFENDI TAKES HANDICAP

Bigot, at 60 to 1, Lands the Longest Odds of the Season in the Race for Maidens at Gravesend.

It was hardly more than a matter of form for Maskette, the best filly of her age, to gallop over the mile-and-a-sixteenth course for the $5,195 Gazelle Stakes at Gravesend yesterday, for the race was conceded to her on every side, and in front practically every foot of the distance, Maskette won just as the crowd expected her to. So far as the winning was concerned, there was hardly the appearance of a contest, the only contest being for second place, with Lady Bedford and Petticoat as the contenders, Petticoat shaking off Lady Bedford on the last turn and finishing second to the cantering Maskette, three lengths behind the winner and two lengths before Lady Bedford.

The victory in the Gazelle made an addition to the winnings of the James R. Keene stable for the season that brought the total up to $41,000 and made the contest for first place on the winning list very close between the present leader, S. C. Hildreth, with a total of $43,000, and the Keene establishment.

The two horses which divided public opinion in the mile and a quarter handicap, fourth on the card, had the finish between them, the others of the field being beaten far off, while Effendi, in front all the way, won straightened out through the stretch by two lengths from Norbitt.

The first handicap for two-year-olds that has been run this season made a close and pretty contest for the second race, five and a half furlongs, with Medallion and Pretend the only two horses of the five starters who ever figured as contenders. Medallion led, with Pretend in hot pursuit, and, carrying a hot pace from the lifhting barrier, the first furlong in 0:11 1-5 and the quarter in 0:22 2-5, Medallion lasted in front to the end, winning ridden out by a neck from Pretend, which closed steadily.

The longest-chance winner of the year, Bigot, at 60 to 1, cropped up in the maiden race, last on the card, Bigot, well up in a big field from the start, drawing out and finishing first before a field of fifteen horses, with neither of the two equal choices, Campeon and Choirmaster of Chesterbrook, placed. The summaries:

FIRST RACE.—For three-year-olds and upward; selling allowances; one mile and a sixteenth.
Frederick Johnson's Hammerless, ch. f., 3, by Hamburg-Trigger, 92 pounds, (McCahey,) 6 to 1 and 2 to 1.......1[2]
Miss A. M. Marrone's St. Joseph, ch. g., 6, 101, (Grand,) 6 to 1 and 2 to 1.......2[h]
F. H. Milden's Rockstone, b. g., 5, 96, (King,) 7 to 1 and 5 to 2.......3[4]
Bonnie Kelso, 98, (Upton,) 5 to 2; Black Mate, 100, (G. Garner,) 6 to 1; Rose Beaumont, 91, (Ural,) 15 to 1; Erbet, 84, (Glass,) 30 to 1, and Mombassa, 96, (Creevy,) 4 to 1, also ran. Won cleverly. Time—1:48 2-5.

SECOND RACE.—Handicap for two-year-olds; five and a half furlongs.
James McManus's Medallion, b. c., by Ornament-Ave Marie, 115, (Nicol,) 1 to 1 and 1 to 3.......1[h]
P. J. Dwyer's Pretend, ch. c., 112, (E. Dugan,) 5 to 2 and 3 to 5.......2[4]
Chelsea Stable's Scarpia, b. c., 105, (R. McLaughlin,) 50 to 1 and 10 to 1.......3[2]
Charlie Hargrave, 95, (Ural,) 3 to 1, and Dalmation, 112, (G. Burns,) 10 to 1, also ran. Won ridden out. Time—1:07 2-5.

THIRD RACE.—The Gazelle Stakes, for fillies three years old, allowances; one mile and a sixteenth.
James R. Keene's Maskette, ch. f., by Disguise-Biturica, 121, (Scoville,) 1 to 4 and out.......1[3]
Harry Payne Whitney's Petticoat, b. f., 111, (E. Dugan,) 15 to 1 and 2 to 1.......2[2]
John E. Madden's Lady Bedford, ch. f., 111, (G. Burns,) 4 to 1 and 1 to 4.......3[6]
Twilight Queen, 111, (Butler,) 60 to 1, also ran. Won easily. Time—1:48.

FOURTH RACE.—Handicap for three-year-olds and upward; one mile and a quarter.
W. T. Ryan's Effendi, b. c., 3, by Previous-Hatasoo, 99, (W. Doyle,) 9 to 5 and 7 to 10.1[2]
W. S. House's Norbitt, b. c., 4, 100, (Butwell,) 9 to 10 and 1 to 4.......2[8]
David Dunlop's Pearl Point, b. c., 3, 97, (Glass,) 15 to 1 and 4 to 1.......3½
Rio Grande, 99, (McCahey,) 5 to 1; Judge Ermentrout, 92, (Lang,) 30 to 1, and Killiecrankie, 87, (A. Smith,) 30 to 1, also ran. Won handily. Time—2:06 3-5.

FIFTH RACE.—For three-year-olds and upward, selling allowances; about six furlongs.
Beverwyck Stable's Sir John Johnson, b. c., 4, by Isidor-La Tosca II., 125, (Nicol,) 2 to 1 and 4 to 5.......1[n]
W. B. Jenning's Julia Powel, ch. f., 4, 116, (Butwell,) 8 to 1 and 3 to 1.......2[5]
Newcastle Stable's McCarter, b. h., 5, 116, (E. Dugan,) 8 to 5 and 8 to 5.......3[1]
Esoteric, 113, (Grand,) 100 to 1; Jolly, 109, (Scoville,) 5 to 1; Proven, 107, (Kelly,) 100 to 1; Rubia Granda, 104, (Upton,) 20 to 1; Ida D., 106, (G. Garner,) 30 to 1; Desirous, 106, (Glass,) 15 to 1; Oesa, 105, (Russill,) 50 to 1; Ragman, 101, (Creevy,) 40 to 1; and Spellbound, 99, (Ural,) 30 to 1, also ran. Won ridden out. Time—1:10 1-5.

SIXTH RACE.—For maidens three years old and upward; selling allowances; one mile and a sixteenth.
H. F. Williams's Bigot, ch. g., 4, by George Kessler-Bigotry, 103, (Grand,) 60 to 1 and 20 to 1.......1[2]
G. R. Tompkins's St. Fatsenay, ch. g., 3, 93, (Creevy,) 7 to 1 and 11 to 5.......2[2]
H. K. Vingut's Nedlim, b. c., 3, 92, (Russill,) 7 to 1 and 2 to 1.......3[4]
Obadiah, 96, (Lang,) 30 to 1; Kingston Belle, 96, (J. Taral,) 50 to 1; Cliff Edge, 95, (Lynch,) 10 to 1; Mobility, 90, (G. Garner,) 100 to 1; Castello, 102, (Clement,) 60 to 1; Tiano, 89, (Ural,) 15 to 1; Ore, 89, (C. Miller,) 50 to 1; Aunt Jule, 85, (Moore,) 30 to 1; Gatien Lass, 85, (Glass,) 30 to 1; Danger, 106, (G. Burns,) 50 to 1; Choirmaster of Chesterbrook, 109, (E. Dugan,) 3 to 2, and Campeon, 101, (Scoville,) 8 to 5, also ran. Won ridden out. Time—1:49 4-5.

FOR SALE.

$1.75 STOCK AWNINGS

3 ft. wide, 5 ft. long.

Galvanized frames and fittings; complete and ready to hang. Choice of patterns. We are the only makers of this style stock awning. Call or write for particulars. It will pay you. Bronx Window Shade & Awning Co., 873 Brook Av., New York City.

TYPEWRITERS ALL MAKES

Rented $3 month; $100 machines $15 to $50 six months, rental allowed to apply if purchased. Typewriter Sales Co., 5 Cortlandt st. Telephone 1983 Cortlandt.

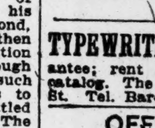

BUDD & CO., 71 Spring St., Near Subway, High-grade Office Furniture, desks, tables, chairs, partitions; also several sound-proof telephone booths and stock quotation boards at reasonable prices. Tel.5483Spg

SAFES New and second-hand, of all kinds and makes; safes bought, exchanged and repaired. YORK SAFE & LOCK CO., formerly J. M. Mossman, 55 Maiden Lane. Tel. 1423 John

TYPEWRITERS New, rebuilt, $15 up; special cash discount; year's guarantee; rent $5 for three months. Send for catalog. The Typewriter Exchange, 1½ Barclay St. Tel. Barclay 5915.

OFFICE PARTITIONS

Highest grade of workmanship; lowest price. Save money by getting our price before you buy. David Kramer, 43 Broad St. 'Phone connec'n.

Desks, partition, telephone booths, tables, chairs, wardrobes, mirror, wall fixtures, business furniture all kinds. Finn Bros., 358 B'way.

For Sale.—123 Washington Place. For particulars write to Box 32, 1,515 3d Av.

INSTRUCTION.

INGLESIDE—A School for Girls

New Milford, Litchfield Co., Conn. School year begins Tuesday, October 5, 1909. MRS. WM. D. BLACK, Patroness.

Tutoring.—Princeton graduate, with several years' experience in preparing for college, will take a few boys during Summer; specialties, mathematics and science. R. E. Rearick, 43 Broad St., Stamford, Conn.

COURT CALENDARS FOR TO DAY

FEDERAL.

UNITED STATES CIRCUIT COURT—Hough, J.—Equity calendar. 61—Campbell-New Idea. 63—Knickerbocker-Cuba Eastern R R.

UNITED STATES DISTRICT COURT—Hand, J.—Equity calendar. Jury term. 6—U S-One trunk, &c. 14—Pititina-Napier.

UNITED STATES CIRCUIT COURT—Lacombe, J.—Motion calendar. 1—United States-New York Steam Fitting Company. 2—American Creosote Co-Lembecke. 3 — Benziger-Steinhauser. 4—Sterling Mfg Co-Calk Co. 5—Aeolian Co-Gen Music Supply Co. 6—Napier-Westerhoff. 7—Victor T M Co-Strauss. 8—Rajah Auto, &c-Groseman. 9—Cafusso-P & R R R. 10—Carter-Pettit Chem Co. 11—Bowker-Haight & Freese Co. 12—Victor T M Co-Leeds & Catlin Co. 13 — Uncle Sam's Magazine-Bengoecher. 14 — Carmel Wine-Palestine. 15—Simplex Ry Appliance-Pressed Steel Car Co. 16—Hillard-Remington. 17—Vacuum Cleaner Co-Am Vacuum. 18—Fluegelman-Am Checkogram. 19—Victor T M Co-Simpson Crawford Co. 20—Same-Butler Bros. 21—Stavenhagen-Bernard Co. 22—Aeolian Co-Gen Music S Co. 23—Wolf-Guardian Fire Ins Co.

STATE.

Court of Appeals Calendar.

ALBANY, June 17.—Court of Appeals calendar for Friday: Nos. 344, 644.

APPELLATE DIVISION—SUPREME COURT—Ingraham, McLaughlin, Loughlin, Clarke, and Houghton, JJ.—Court opens to-day at 10:30 A. M. Motions and non-enumerated motions. 19—Mayer-Burr. 17—Severn-Oliver. 25—Jones-Ramsay. 2 — Rafferty-Board of Education. 15—In re Grand Boulevard and Concourse. 20—Thompson-Standard Fashion Co. 49—Gross-Basileer. 4—Foote-Leary. 54—Ringheim-Schlichten. 55—Howard & Co-Marks. 56—Lawrence-Violett. 57—Lawrence-Violett. 58—Matter of City of N Y. 59—Irving-Higgins. 60—Matter of N Y Independ Tel Co. 61—Park & Sons Co-Hubbard. 62—Denzer-Grewen. 63—N Y Edison Co-City of N Y. 64—N Y Edison Co-City of N Y. 65—United Elec L & P Co-City of N Y. 66—Matter of Henry Hess. 67—Hess-Zahn. 68—Young Italy of the U S-Giuseppe L M Di Geraci. 69—Matter of Edward Materne. 70—Hellemann-C, C, C & St L Ry. 71—Ehrich-L C Dessar. 72—Lawlor-Densmore-Compton Bldg Co. 73—Matter of City of N Y. 74—Barrick Pub Co-P & D Pub Co. 75—People ex rel Kemp Real Estate Co. 76—Rutherford Realty Co-Cawles. 77—Mainthow-Mainthow. 78—Mainthow-Mainthow. 79—Mainthow-Mainthow. 80 — Jackson-Stern. 81 — Lucchese-Walker. 82—Matter of Robert H Silverman. 83—Matter of James M Rosenthal. 84—Ungrich-Ungrich, Jr. 85—Janusch-Dudensing, Jr. 96—Kenigsberg-Weiss. 97—Hall, Jr-Ferro Machine & Foundry Co. 98—Webster-Columbia Nat Life Ins Co. 99—Mitchell-Hurd. 100—People-Geo B McClellan. 101—Davis-Fogarty. 102—Mainthow-Mainthow. 103—Phipper-Dunphy. 104—Drayton-Franco-Am Ferment Co. 105—Wood-Adler. 106—Barnes-Gardiner. 107—Galozio-McGuire. 108—Ladew-Sleigh. 109—Matter of Hart. 110—Matter of election of officers of the L Schepp Co. 111—People ex rel Stewart Browne-Koenig. 112—Fenn-Ostrander. 113—Chamberlain-Chamberlain. 114—Stiebel-Haigney. 115—Kahn-Kahn. 116—Northern Counties Invest Trust-Street. 117—Bohemian Ben & Literary Assn-McClellan. 118—Frank-Carter. 119—Acardo-N Y Cont & Trucking Co. 120—Small-Housman.

SUPREME COURT—Special Term—Part I.—Giegerich, J.—Litigated motions.—1—Felton-Bklyn Hts R R. 2—Moran-Tobin. 3—In re Dietz. 4—De Wolf-Ford. 5—Schwarz-Schwarz. 6—Drayton- Franco-Am &o Co. 7—Emmi-Regan-Parker Const Co. 8—Arbia-Nichthauser. 9—Kaiser-Fleischmann's Bakery. 10—Cugell-Post & McCord. 11—Griffiths-Griffiths. 12—People-Schneider. 13—Walsh-Buccollo. 14—Kamener-Gisenstein. 15, 16—McDermott-Pinkert. 17—McAlpin-Cohen. 18, 19—Frazen-Huber. 20—Green-Green. 21—London-Gropper. 22—In re Smith. 23—Griscon-Spencer Co., Thompson. 24—Norman-City of N Y. 25, 26—O'Connell-Hedden Const Co. 27—Dempey-Leahy. 28—Felton-B H R R. 29—Block-Weinstein. 30—Hall-Bushe. 31—Glasel-Belvedere Bldg Co. 32—People- N Y Bldg &c Co. 33—Barzelay-Lowenthal. 34—Nolan-Vehslage. 35—Abendroth Brothers-Nicholson. 36—Rolston-Herrington. 37—In re Vovosa. 38—American Audit Co-American Lamp Co. 39—Brouner-Dolan. 40—Kamenir-Eisenstein. 41—Addesa-Naumberg. 42—Hudson Trust Co-Harlem River Park Co. 43—Gormly-Gormly. 44—Post-Post. 45—In re Vuccino. 46—In re Schaefler. 47—Addessa-Naumberg. 48—De Filippo-Board of Health. 49—Am Woolen Co-Duberstein. 50—Home-Einstein. 51—Van Beuren Co-Koehler & Co. 52—Zumeta-Bengaechen. 53—Nicholls-Nicholls. 54—In re East 223d-224th Sts. 55—Hall-Bushe. 56—In re Subway Loop (3.) 57—Man Mtg Co-Klemm. 58—Butts-Butts. 59—Reinfeld-Reinfeld. 60—Tuozzo-Century Delv Co. 61—Liberman-Eastern Adv Co. 62—Genl Explosives Co-Hough. 63—Merrill-Nevins. 64—White Const Co-N Y C & H R R R. 65—In re Kaiser Franz Joseph Assn. 66—Goslin-Magher. 67—In re Mosure. 68—Haff-Haff. 69—Werdenschlag-Meyer. 70—Nemser-Nemser. 71—Isaacs-Haines Realty Corp. 72—Zumeta-Bengoechen. 73—Pings-Campian. 74—Raymond-Cunningham. 75—In re Venn. 76—Loudon-Loudon. 77—Cohn-Wahn. 78—Hooper-Stachlberg.

SUPREME COURT—Special Term—Part II.—Guy, J.—Ex parte business.

SUPREME COURT—Special Term—Part III.—Greenbaum, J.—Motions. Demurrers. 1664—Oakes-Star Co. 1977—Miers-Mingle. Preferred causes. 3706—Prospect Inv Co-Beaumont Bldg Co. 3612—Tilley-City of N Y. 2522—Pearson & Co-Bloomingdale L Co. 2938—Manley-Manley. 3628 — Werner-Werner. 3718—Smith-Dugan. 3665—Horn-Hudson Grant &c Co. 3242—Hogeman-Palmer. 3709—Gross-Stein. General calendar. 601—Wilks-Greacen. 2156—McCusker-Ryan. 1833—Murphy-1 Wall St Corp.

SUPREME COURT—Trial Term—Part I.—Criminal term.—Fitzgerald, J. 1—Broughton-Branderburg.

SUPREME COURT — Trial Term — Part II.—Truax, J. — 4957 — Barrent-Mueller. 5029—Rauch-Herrman. 4960—Rowlette-Butler. 5105—O'Rourke-City of N Y. 4900—Barnold-Klaw. 4983—Lieberman-Mittleman. 5011—Brown-Ireland. 3029—Morrison-Slater. 4720—Weaver-Klein. 5100—Myers-Man Co-operative Pub Co. 5017—Lesser-Andrews. 5048—Lockwood-Schnurmacher. 5092—York-Knickerbocker Sav & Loan Co. 5069—Consol Fruit Jar Co-Heyman. 4922—Fairbanks Nichols.

SUPREME COURT—Trial Term—Part III.—Dayton, J.—862—McSweeney-B H R R. 766—Duffy-Int R T Co. 788, 789—Jacobs-Whitridge. 790—Meyrowitz-B H R R. 800—Bernardino-N Y C & H R R R. 676—Allstock-Union Ry. 427—Walsh-City of N Y. 498, 599—Strittmatter-Int R T. 796—Avine-same. 600—Luhon-same. 777—Haldorf-N Y & Q Co Ry. 841—Seldin-Whitridge. 820—Coveney-same. 1036—Fahl-N Y C & H R R R.

SUPREME COURT—Trial Term—Part VIII.—Gerard, J.—2323—Kelly-N Y & N J Produce Co. 2226—Allen-United Eng & Const Co. 1583—Rosenthal-State Bank. 2437—Fitzpatrick-Billings. 2476—Cronin-Man Transit Co. 2247—McTierney-Thompson. 2419—Olsen-McConihe. 2568—Klein-Bloom. 2570—Pirolo-Hinkle. 2572—Betz-City of N Y. 2402—Simmons-Lion Brew Co. 2428—Madden-City of N Y. 5277—Bridgman-same. 2263—Leopold-Kammel. 1868—Cornell-City of N Y. 2523—Heeney-Franken, Roman & Co. 2203—Henning-Colgate. 2320—Offner-Ehret. 2378—Rector, &c, St. Ann's Church-Cohen. 2420—McKenna-N Y Con Co. 2432—Hoff-N Y Con Co. 2495—Higgins-Ehret. 2501½—Conway-City of N Y. 2509—Valich-Mallory S S Co. 2528—Torraca-City of N Y. 2557 — Forber-Zodikaw. 5180 — Silverman-Binder & Baum. 1468—Levy-Mott Iron Wks. 2158, 2159—McCabe-Bigelow. 2375—Golding-Ridley. 5371—Garrett-Nat Fireproofing Co. 2163, 2164—Everhard-Warwick. 2481—Hynes-Fagliabue, 2270, 2271—Feldheim-Keahon. 5204, 5217—Ray-Hare. 2475—Janota-Stern.

SUPREME COURT—Trial Term—Part XIV.—O'Gorman, J.—2336—Ryan-Harlem & H Corp. 2267—Nat Dis Tel Co-E R Squibb & Son. 1420—Carpenter-Maloney. 1567—Greise-Kulla. 1795 Hornicher-Cohn. 2352—Hathaway-Van Voast. 2354—Onderdonk-Ughetta. 2355—Cran-Bergen Realty Co. 2360—Crouchen-Crouchen. 1550—Blake-Dickinson. 4680—City of N Y-Queens Borough Dev Corp. 2384—Gates-Nat Surety Co. 2388—McVicker Gaillard Realty Co-Glover. 2391—Knick T Co-Glove. 2392—Guissler-Carl. 2399—Ind Elec Insp Co-Zeltner Casend Co. 2404—Guarino-Coleth. 2406—Hoffman-Circle Production Co. 4991—White-Emigrant Ind Sav Bank. 3409—Lummis-Scaton. 2420—Schuller-Robinson. 2424½—Shenfield-Smith. 2426—Vitilli-Galgano. 2428—Sawin-Selah Patterson Co. 2432—Reinhardt-Rohan. 2434—Fowler-R B Henry and Sadler Co. 2442—S B Bowne & Son Co-Kell.

SURROGATES' COURT AND CHAMBERS—Thomas, S.—Motion calendar. Augustus Zerego, Edward Parker, Dorothy Parker, Matilda Phillips, Harriett Ellis, Frank Harvey Cilley, William H. Traendy, Charles K. Smith, Charles M. Maxwell, John B. Wetterau, William L. B. Farrell, Hillary F. Farrell, Adrian A. Farrell, Katherine G. Farrell, John Boyle, Angie C. Cozzens, Francois X. Bailey, Rosie Holtz, Stella Holtz, Frank Gaudy, Phillip Steinmuller, Henrietta L. Bowen, Martha Cotton, Martha Cotton, Margaretha Hirtler, Johanna Roche, Ellen L. Dunn, Sarah Davis, Caroline B. Babcock, James Campbell, John B. Wetterau, Alexander Nagy, Alexander Greig, Matilda Godfrey, Margaret Terry, James Campbell, James McGuirk, Michael Denney, Peter Conlon, Leonora A. Raush, Benjamin Dreyfus, Clementine S. Lamadrid, Helen R. Hines, Caroline B. Babcock, Samuel Scholle, Paul Meyer, Catherine Smith, Rebecca Ladew, Marie or Mary White, Della Buggy, Kasryel Sarasohn, Ann Dwyer, Henry W. Bookstaver, Henry W. Bookstaver. Wills for probate. Phoebe Burnett, Patrick Carroll, Jennie A. Furner, Maria McGlade, Mary G. Kraus, Hugh Freel, Abram Abrams, Minna Simon, Charles Bernstein, James A. Vose.

SURROGATES' COURT—Trial Term—Cohalan, S.—Contested wills: Anton Ahe, John G. Jenny.

CITY COURT—Trial Term—Part I., Green, J.; Part II., La Fetra, J.; Part III., Delehanty, J.; Part V., Lynch, J.; Part VI., Finelite, J.; Part VII., McAvoy, J.; Part VIII., Schmuck, J.—Calendar called in Part III. at 9:15 A. M. 4871 — Wallick-Coleman Stable Co. 3389 — Leigh-Cort. 4431—Lang-Lima. 4443—Federal Printing Co-Handy. 4458 — Frankel-Jacobs. 4469—Howard & C Co-Conaty. 4543—Kahn-Weltzel. 4552—Clark-MacDonald. 4553—Dede-N Y Tel Co. 4554—Same-same. 4573—Kalsch-Bender. 4579 — Sadowsky-Salzberg. 2375 — Hubbell Co-Moore. 4152—Perez-De Kernen. 4425—Gussaw-Von Chours. 4426 — Iverson-same. 4427 — Messer-same. 4428—Iverson-same. 4429—Naesner-same. 5406½ — Korkeman-Macksona. 4160—De Lorenzo-Geller. 4125—Sagotsky-Shay. 4126—Same-same.

CITY COURT—Trial Term—Part IV.—Donnelly, J.—Short causes. ....—Int I & C Co-Ind Wine Co. 1229—Bway Bldg Co-Willey. 1234—Roth-Klein. 828—U S Casualty Co-Schubert-Anderson Co. 1267—Cohen-Pechansky. 1301—12th Ward Bank-Adler. 1308—Bloomingdale-Timmins. 1309 — Same-Adelstein. 1001—Schwartz-Newman. 1259—Hobert Co-Rooder. 1277—Empire City Sav Bk-Morehead. 1295—Derby Desk Co-Sherwood. 1275—Rainier Co-Smith. 1262—Niglutsch-Schlachetzke. 94—Beck-Freund. 1282 — Petri-Lieberman. 992—Norton-Sayles. 1284—Simon-Fink. 1177—Traders' Comm'l Co-Harris. 1303—12th Ward Bank-Lewis. 1307—Van Ingen-Lind. 1322—Densmore-Chadwick Co. 1215—Gavin-Search. 1253—Glover-Bayer Lumber Co. 1269—Kear-Kirtmick. 1311—Horowitz-Cohen. 1312—London Realty Co-Cohen. 1254—Roosevelt-Uhlfelder. 1297—Braunfels Browning Co-Gallo. 1317—Ennis Rubber Mfg Co-Chapman. 1319—Howe-Stuart. 1323—Vitelli-Petri. 1324—12th Ward Bank-Tingley. 1325—Reinhardt-Zeltner Brew Co. 1327—Park & Tilford-Rutaced Co. 1263—Watson-Banks. 1289—Rafferty-Brown Co. 1304—Sanders-Truscott Boat Mfg Co. 1313—Baggott-Weil. 1328—Otto-Butler. 1329—Loeb-Becker. 1330—Kidder-Brennan. 1331—Bank of Huntington-De Acosta. 1332—Ebling Brew Co-Wood. 1333—Cerny-Bohemian Real Estate Ass'n. 1334—Le Bowski-Fuchs. 1217—Semel-Goldberg. 1141—Walter Auto Co-McNulty. 1315—Plum-Rudrick. 1280—Michael Co-York Silk Mfg Co. 1318—Walker-Vanderbilt Cup Garage. 1337—Bernheimer & Schwarz Co-Brodmenkel. 1338—Friend-Godwin. 1340 — Schultz-Rothberg. 1341—Hachberger-Edwards. 1342 — Sturba-Illinois Surety Co.

Referees Appointed, New York.

SUPREME COURT—Bischoff, J. Raynid vs. Raynid—Jermain Savage.

SUPREME COURT—Giegerich, J. Leber vs. Goldberg—G. Weller Wheeler. Chapin vs. Ormiston—Adolph Stern. Childs vs. Kanner—M. Spencer Bevins. Scheaby vs. Appley—Algernon S. Norton.

SUPREME COURT—Guy, J. Weeks vs. Cohen—Robert A. Maddock. Stratton vs. McAlpin—Thomas H. Keogh.

Receivers Appointed, New York.

SUPREME COURT—Giegerich, J. Pabst Brewing Co. vs. Arnold Hotel Co.—William P. Curby.

SUPREME COURT—Guy, J. Isaac Marx vs. Jacob Holtzberg—Joseph Hutchinson. Aaron Hirsch vs. Ignatz Bleich—Robert A. Madlock.

CITY COURT—O'Dwyer, C. J. Taylor & Porter vs. Charles C. Gibson—Nathan Greenbaum. Percival Kuhne vs. Adolph Stark—Denis O. Cohalon.

Brooklyn Courts.

SUPREME COURT—Special Term—Carr, J.—3898—Leopold-Rosinsky. 3918-20—Lawyers T Ins Co-Lebowitz. 3916—Doscher-Toney. 2907—Reichard - Reichard. 3729—Teitler - Marcus. 3529—Seigel-Seigel. 3646—Franzese-Grossman. 3228—Johnstone-Horowitz. 3230—Kerns-Davenport. 3711—Sparrow-City of N Y. 3348—Lovett-same. 3015—Wheeler-same. 3619—Lewis-Sherry. 2498—Kaufman-Gordon. 3720—Weinzweig-Weinzweig.

SUPREME COURT—Trial Term—Part I., Blackmar, J.; Part II., Jaycox, J.; Part III., Stapleton, J.; Part IV., Garretson, J.; Part V., Maddox, J.; Part VI., Crane, J.; Part VII., Dickey, J. 14091—Quinn-McAveney. 5482—Shepheard-Edison Elec Co. 13987, 13991, 13992—Mitchell-McNutt. 7542—Desmond-Foundation Co. 14176—Malone-Fenimore Mills. 7422—Mullen-B H R R. 6400, 7106—Koppell-B H R R. 11118—Newins-L I R R. 8974—Dair-Porto Rico S S Co. 13724—Pomeranz-Hobley. 6267—Adeff-B H R R. 7571—Steiger-B H R R. 10288—Lukush-Ludwig & Co. 6461—Wolfe-City of N Y et al. 6682—Eldino-Cunard S S Co. 6627—Ryan-Wagner. 4794—White-B H R R et al. 5394—Clark-B H R R et al. 13067—Dewhurst-De Maio. 4401—Orlando-L I R R et al. 14282—Wheeler-Wilhelm. 6679—Civitelli-Clatis. 3414—Kopas-N Y & Q Co. R R. 3089—O'Grady-B H R R. 5694—Hanlon-Eldlitz. 5816—Hanlon-City of N Y. 13161—Fisher-Bonsall. 6559—Orlando-Coney I & B R R. 6617—Mega-Coney I & B R R. 6623—Lantano-Macaulay. 6190—Abrams-Nassau R R. 14149—Norris-O'Donnell. Highest number reached on regular call 7746.

SUPREME COURT—Hirschberg, P. J.; Jenks, Gaynor, Burr, Rich, JJ.—Enumerated day calendar. 685, M A—South Brooklyn Co-Iba Co. 687—Bennett-City of N Y. 684—Sullivan-Iron Works. 201, N E—Matter of Studwell. 606—Brown-L I R R. 689—Malone-same.

COUNTY COURT—Part II., Fawcett, J.—2400—Cook-Elton Realty Co. 2243—Scherer-Tannenbaum. 2476—Reisenburger-Greenblatt. 2479—Straus-Bornstein. 2338—Holtman-Hainer. 2389—Lutz-Hamburger. 2478—Pemrinse-Fleischer. 2428-9-30—Home Title Ins Co-Macon Construction Co. 2008-9—Weinstein-Ginsburg. 2475—Levy-Jacobs. The People, &c-Mangiaracina. Same-Zeller.

Westchester County.

SUPREME COURT—Part I., Mills, J.; Part II., Morschauser, J.—1468—Travis-Bworen. 1430—Brazzo-N Y C & H R R R Co. 1670—O'Rourke-Rutledge. 1534 — Mitchell-Brown. 1205—Sabine-N Y C & H R R R Co. 1535—Underhill-National Exhibition Co. 1364—Williams-Merritt. 1510—Valley Farms Co-N Y C & H R R R Co. 1374—Grogan-Scott. 1398—Matthews-Scott. The remainder of the calendar goes over until Monday.

SUPREME COURT—Special Term—Keogh, J.—505—Ellis-Village of Pelham Manor. 514—Wells et al-Village of Croton. 522—Knickerbocker Trust Co-Tarrytown, W P & M R R Co. 502—Riley-Riley et al. 555—Leonard-Mack Paving & Con Co. 496—Hufnagel-Wood and another 559—Aubuchon and another-N Y, N H & H R R Co. 525—Shindler-Robinson et al.

COUNTY COURT—Platt, J.—People-Vincenzo Luccaro, John Bond, Samuel Brundage, Thomas Ward, Frank Lent, Alice Gates.

Queens County.

SUPREME COURT—Trial Term—Part I., Aspinall, J.—Case on. No day calendar. Calendar for Monday, June 21. 840—Knapp-Weeks. 698-9—Hodgetts-N Y & Q Co Ry Co. 700—Martell-Welch et al. 86—Benz-Ward. 390A—Hawley-Strauss and ano. 286-7—Neuberger-L I R R Co. 671—McGlone-same. 665-6—Kinneary-Morris Amusement Co. 667-8—Smith-same. 632—McKeon-L I R R Co. 694—Price-same. 695—Hughes-same. 696—English-same. Balance of calendar passed for the term.

BUSINESS TROUBLES

UNITED CORNICE AND SKYLIGHT WORKS.—Judge Hand has appointed Francis W. Bird receiver in bankruptcy for the United Cornice and Skylight Works at 153 Lewis Street.

JACOB S. HAFT COMPANY.—Judge Hand has appointed Philip J. McCook receiver in bankruptcy for the Jacob S. Haft Company, dealers in window glass at 2,590 Third Avenue. The liabilities are $14,000 and the assets $5,000, in stock and some accounts.

CRESCENT SILK COMPANY.—Judge Hand has appointed Grenville Clark receiver in bankruptcy for David Cohen, doing business as the Crescent Silk Company at 3 East Seventeenth Street, and signed an order staying the proceedings brought by J. H. & C. K. Eagle on an execution of $4,800 in the hands of the Sheriff for one year.

ERNEST W. BRADBURY.—Ernest W. Bradbury of 948 Trinity Avenue, Bronx, a clerk in the employ of the receiver of the Metropolitan Street Railway Company, has filed a petition in bankruptcy, with liabilities of $4,896 and no assets. Of his liabilities $2,802 is for indorsing accommodation paper for Gaspar Del Pino 'y Ca., cigar manufacturers.

STERNBERGER & GLASSBERG.—Schedules in bankruptcy of Sternberger & Glassberg, manufacturers of shirtwaists and dresses, 75 Spring Street, shown known liabilities of $8,924 and thirteen claims unknown, and nominal assets of $15,199, consisting of stock, $11,000, since sold by the receiver; fixtures, $3,000; accounts, $1,099, and cash in bank, $100.

GEORGE M. HOFFMAN.—Schedules in bankruptcy of George M. Hoffman, Excelsior Market, 782 Sixth Avenue, show liabilities of $8,332 and assets of $2,300, consisting of accounts, $2,000; fixtures, $300, and some stock; one horse and two wagons, taken by the receiver, value not given. Among the creditors are John Elsey, $1,502; John McCarren, $1,274, and Knapp & Van Nostrand, $1,038.

WILLIAM FELDMAN.—A petition in bankruptcy has been filed against William Feldman, manufacturer of picture frames and moldings at 68 Spring Street, by these creditors: Max Leserman, $1,149; L. Braadwin & Son, $150, and Samuel Glaser & Lieb, $158. It was alleged that he is insolvent, made preferential payments of $600, and on May 28 removed stock valued at $1,000. Judge Hand appointed James D. Boyd receiver.

W. B. SMITH & CO.—Judge Hand has appointed Gerard Glenn receiver in bankruptcy for W. B. Smith & Co., stock brokers, 11 Broadway, on application of Marsh, Wever & Wemple, and fixed his bond at $5,000. It was stated that the petitioning creditors have no real knowledge of the value of the assets, but estimated them at $100,000, subject to liens of numerous creditors. The assets consist of stocks and other securities, a majority of which have been pledged or hypothecated with various creditors, who are threatening to sell the same; office furniture, an account in the Hanover National Bank, and two seats on the Consolidated Stock Exchange.

JOHN PEIRCE COMPANY.—Henry K. S. Williams, receiver for the John Peirce Company, contractor and builder, of 90 West Street, has been authorized by Judge Guy of the Supreme Court to borrow $100,000 at 6 per cent. interest to purchase materials necessary for the work on various contracts of the company. The company has contracts on the New York Public Library, New York Central Railroad terminal station, Forty-second Street; State Educational Building, Albany; new Post Office, Cleveland, Ohio; new Court House, Memphis, Tenn., and new public library, St. Louis. The company employs at present about 500 men, exclusive of the administrative force, and the monthly pay roll is $40,000.

STANDARD MILK FLOUR COMPANY OF NEW YORK.—A judgment of $10,853 was entered yesterday against the Standard Milk Flour Company of New York in favor of the Standard Milk Flour Company, a Maine corporation, on a demand note of the New York corporation for $10,748, dated April 29, to the order of the Maine corporation, payable at the office of S. B. Robinson, 1 Liberty Street, and signed by Seth B. Robinson, Treasurer. The note was presented on May 14 and payment was refused. The summons was served on Marvin F. Butler, Secretary of the company, by S. B. Robinson, attorney for the plaintiff. The company was incorporated under New York laws in March, 1908, with a capital stock of $25,000.

HARSTN & CO.—A petition in bankruptcy has been filed against Harstn & Co, (corporation,) dealers in moving picture supplies, 138 East Fourteenth Street, by the Film Import and Trading Company, a creditor, for $786. It was alleged that the corporation is insolvent, transferred money, accounts, and merchandise to various creditors to prefer them, and shipped a large part of its property to Boston, Montreal, Harrisburg, Scranton, and other cities. A petition in bankruptcy was filed against the corporation on Jan. 27, but it was dismissed on May 19 by Judge Hough on the ground that the corporation was solvent when the petition was filed. An officer and bookkeeper testified that the liabilities on Jan. 27 were less than $1,000 and the assets were $79,350, which included 750 reels of films valued at $100 a reel.

S. DORMAN & SON.—Specifications of objections to the discharge from bankruptcy of S. Dorman & Son, wholesale furs and skins, at 41 East Thirteenth Street, have been filed by the State Bank, one of the creditors. It is alleged that they concealed from the trustee in bankruptcy $20,000 in moneys withdrawn from the business or the proceeds of property belonging to the firm, which is now held by relatives and friends under cover and for the benefit of the bankrupts; that they transferred while insolvent $9,000 to Moses C. Altmark to deprive the creditors of it, and that Mr. Altmark is endeavoring to hold the proceeds under cover and for the benefit of the bankrupts, and that they failed to keep true books of accounts. A petition in bankruptcy was filed against the firm on April 10, 1908. The liabilities were $44,180 and the assets $11,856.

Judgments.

These judgments for amounts more than $100 were filed yesterday, the first name being that of the debtor:

Adams, Isabella V.—Pursell Mfg. Co., $357.
Brown, Joseph, et al.—K. Oshinsky, $446.
Buzzini, John S.—N. J. Packard et al., $269.
Brooke, Clayton E.—A. Nebling, $117.
Bellman, Max, et al.—L. Markel, $179.
Broder, Dave, (not summoned,) et al.—S. Elias, $191.
Berkowitz, Morris—Same, $191.
Bryan, Mary L.—J. E. Ergens, $106.
Corsi, Frank—W. Whitenack, $102.
Clark, Benjamin H. and Adelaide—Cross, Austin & Ireland Lumber Co., $1,003.
Coleman, Aaron—A. Bruch, costs, $299.
Callahan, James, et al.—W. Brand, $280.
Danzig, Lewis, et al.—R. M. Rosenthal, $1,980.
Same—Same, $2,156.
Dorwin, Gustave S.—Broadway Magazine, Inc., $419.
Eisenberg, Paul, et al.—R. M. Rosenthal, $2,156.
Same—Same, $1,980.
Gutterman, Abram—H. Schultz, $113.
Grillo, Paul—M. Marx et al., $185.
Gallagher, John J., et al.—W. Brand, $280.
Greenbaum, Regina—S. Friedman, $161.
Garner, Charles—E. Cavanagh, $224.
Gross, Phillip and Joseph—P. Singer, $136.
Hoppe, George—T. A. Cawthra, $107.
Hollander, A.—S. Emery, $7,844.
Hoberman, Joseph—H. Herrmann Lumber Co., costs, $108.
Itzkowitz, Marcus, (not summoned,) et al.—P. Hershkowitz, $214.
Johnson, Albert J.—S. J. Stiebel et al., $1,517.
Jacobs, Abe, et al.—K. Oshinsky, $446.
Klein, William, et al.—Phoenix Iron Co., $115.
Kooperstein, Lena—K. Simon et al., costs, $195.
Kossoff, Aron—L. Markel, $179.
Kaplan, Louis, et al.—Same, $179.
Kussy, Sigmund—J. E. Linde Paper Co., $164.
Koch, John—S. G. Taylor, $384.
Klotz, Mary—S. Kahn, $139.
Kohen, Michael, et al.—P. Hershkowitz, $214.
Lester, William V.—Lawrence Bornum Co., $985.
London, Harry—S. Schiffer, $203.
Levinstein, Fannie and Michael—J. J. Silver, $222.
Liss, Abraham—H. Green, $730.
Marsh, James H.—New York Telephone Co., $119.
Murray, Edward G.—E. M. Kenna, $214.
Mayer, David—M. Mayer, costs, $108.
Moore, Henry—Vacuum Cleaner Co., costs, $107.
Osborne, William H., et al.—J. J. Geisinger et al., $27,316.
Same—C. S. Geisinger, $5,464.
Same—E. J. Newhard, $2,752.
Osterman, Frederick—M. V. Wyngaarden, $2,101.
Purpura, Albert A.—Procter-Gamble Co., $536.
Quincy, Josiah—S. M. Hitchcock, $25,336.
Reisler, Nathan, (not summoned,) et al.—Phoenix Iron Co., $115.
Rasner, Isaac, et al.—J. Benjamin, $134.
Rameuss, Abraham, et al.—Same, $134.
Rayvid, Ettie—B. Rayvid, costs, $145.
Rohbock, Charlotte—Standard Plumbing Supply Co., $218.
Stuart, John G., et al.—E. J. Newhard, $2,752.
Same—C. S. Geisinger, $5,464.
Same—J. J. Geisinger et al., $27,316.
Shaw, James M.—L. Corlian, $243.
Smith, William G.—M. A. Gordon, $1,645.
Smith, William B., et al.—E. J. Newhard, $2,752.
Same—J. J. Geisinger et al., $27,376.
Smith, William B.—C. S. Geisinger, $5,464.
Upton, King—B. S. Reiss, $482.
Vermilyea, Thomas E.—National Powder Co., $340.
Welch, Ben—B. A. Myers, $149.
Garma Realty and Construction Co.—P. Majud, $104.
Standard Milk Flour Co. of N. Y.—Standard Milk Flour Co., $10,853.
Fidelity and Casualty Co.—M. N. Clement, $1,822.
National Surety Co.—Same, $1,822.
Prudent Realty Co.—P. Baron, $419.
Georgia-Florida Lumber Co.—Wickes Bros., $575.
Monarch Iron Works—Simpson Foundry Co., $508.
Union Ry. Co. of N. Y. City—J. A. Minogue, $250.

Satisfied Judgments.

The first name is that of the debtor, the second that of the creditor, and the date that when judgment was filed:

Brooklyn Heights R. R. Co.—Realty Trust, March 13, 1909, $965.
Cleary, John J.—American Exchange Cigar Co., Dec. 14, 1908, $123.
Central Fish Co.—Royal Live Fish Co., June 10, 1909, (vacated,) $1,944.
Jameson, Mary—C. J. Lane, June 11, 1909, $277.
Place, Walter A.—F. J. Forcester et al, May 18, 1906, $107.
Repp, Christian—L. Oppenheimer, Nov. 12, 1908, $250.
Scrace, Salvatore—H. Bonanna, March 15, 1905, $127.
Ratzkin, Samuel, et al—George F. Moore, Inc., Dec. 7, 1907, (canceled,) $459.
Same—B. Silverman & Co., Nov. 25, 1907, (canceled,) $230.
Same—S. Goldberg et al, Dec. 6, 1907, (canceled,) $259.
Berman, Samuel, et al—George F. Moore, Inc., Dec. 7, 1907, (canceled,) $459.
Same—B. Silverman & Co., Nov. 25, 1907, (canceled,) $230.
Same—S. Goldberg et al, Dec. 6, 1907, (canceled,) $259.
Stechler, Alexander, et al—Mitchell Mallon Co., Aug. 13, 1908, (released,) $219.
Urbach, Alfred, et al—Mitchell Mallon Co., Aug. 13, 1908, (released,) $219.
U. S. Fidelity and Guaranty Co.—J. Gillender, May 28, 1909, $1,213.
Sire, Meyer L.—Auto Mart, May 27, 1908, $103.
Kruse, Annie—J. E. Nichols et al., Oct. 11, 1900, $198.
Keller, Jacob and Caroline—H. B. Goodstein, June 1, 1909, $113.
Kelsey, Clarence H., et al.—J. G. Marshall, June 14, 1909, $110.
Potter, Frederick, et al.— J. G. Marshall, June 14, 1909, $110.
Sire, Meyer L.—E. J. Willis & Co., Dec. 10, 1907, $304.
Same—J. E. Hertel, Jan. 11, 1907, $148.
Same—Lord & Taylor, May 29, 1906, $522.
Same—W. Schreiber, Oct. 18, 1906, $412.
Same—National Wood Floor Co., Dec. 21, 1906, $118.
Same—Broadway Cortland Co., Sept. 12, 1906, $154.
Same—E. H. Ogden Lumber Co., Dec. 2, 1904, $212.
Same—H. E. Fisk, May 18, 1904, $249.
Same—D. Galewski, April 6, 1905, $192.
Same—Candee, Smith & Howland Co., Oct. 23, 1907, $1,522.
Same—Cryder & Co., March 19, 1907, $324.
Same—W. R. Torrance, Nov. 4, 1907, $256.
Same—R. Koudo, Sept. 12, 1908, $249.
Same—A. Ossenigo et al., April 23, 1907, $181.
Same—Mercantile National Bank, Aug. 30, 1907, $4,652.
Same—J. F. Cowan et al., Dec. 30, 1908, $121.

ARRIVAL OF BUYERS.

Guggenheimer, C. M., Lynchburg, Va.; C. P. Widdiefield, house furnishing goods; 396 Broadway; Hotel Cadillac.
Taylor, William, Son & Co., Cleveland, Ohio; J. F. Gallagher, furnishing goods; 51 Leonard Street.
Moch, Berman & Co., Cincinnati, Ohio; M. E. Moch, clothing; 1,133 Broadway.
Wanamaker, John, Philadelphia, Penn.; O. D. Shanks, horse goods? Broadway and Tenth Street; The Breslin.
Mandel Brothers, Chicago, Ill.; F. and S. Gates, furnishing goods; 450 Broome Street.
Williams & Rodgers Company, Cleveland, Ohio; P. J. Doit, notions and white goods; 33 Union Square.
Dives, Pomeroy & Stewart, Harrisburg, Penn.; W. H. Bennethum, wash goods and waists; 2 Walker Street.
Shartenberg & Robinson, Pawtucket, R. I.; T. F. S. Kohan, hosiery and gloves; 75 Spring Street.
Horne, J., Company, Pittsburg, Penn.; T. F. Rauck, cloaks and suits; 41 Union Square.
Goldenberg, M., Washington, D. C.; H. Grunebaum, domestics, dress goods, and silks; Hotel Grand.
Newcomb-Endicott Company, Detroit, Mich.; Miss A. McGlogan, ladies' wear; 341 Broadway; Hotel Woodward.
Casper & Sons, Wilkesbarre, Penn.; M. Casper, clothing; The Breslin.
Ely & Walker Dry Goods Company, St. Louis,

SALESMAN wanted to represent an unusually strong line of popular priced silk waists and dresses in New York City and vicinity; only top-notchers who are accustomed to handling the big trade in this territory need apply. Address, in confidence, F 162 Times Downtown.

GUIDE FOR BUYERS.

BUTTONS.
Atlas Button Works, 13 Crosby, near Grand.
BRAIDS.
Novelty Braid Mills, V. N. & T., 106 Grand St.
CROCHET AND KNIT SCARFS.
Blanchard & Price, 142 Fifth Avenue.
CUSTOMS BROKERS AND FORWARDERS.
Chas. Friedenberg, 17-19 State St. Est. 1890.
EMBROIDERIES.
Stein, Doblin & Co., 583-5-7 Broadway.
GARMENT HANGERS.
B. Brager, 104 Walker St. Wooden and Wire.
JEWELRY.
Boxes for Jewelry, Silverware, Window Nov. Wolfsheim & Sachs, 35 Maiden Lane.
KNIT GOODS (Underwear.)
American Hosiery Co., 108-110 Franklin St.
LEATHER GOODS—Alligator.
Grossman Leather Co., Inc., 329 E. 34th St.
NECKWEAR—Men's.
Charles W. Lyford & Son, 141 Fifth Avenue.
Berliner, Strauss & Meyer, 733, 735, 737 B'way
NOVELTIES.
Samstag & Hilder Bros., 557-59 Broadway.
OPTICAL GOODS.
The Julius King Optical Co., 12 Maiden Lane.
RAINCOATS.
Harris Raincoat Co., 87-89 Fifth Ave.
VEILINGS AND NETS.
Louis Hamburger & Co., 11-21 Fifth Ave.

Mo.; H. P. Bonties, dress and wash goods; 258 Church Street.
Wyckoff, A. B., Stroudsberg, Penn., dry goods and notions; The Breslin.
Sulzbacher, I., Steubenville, Ohio; dry goods and notions; Hoffman House.
Callender, McAuslan & Troup Company, Providence, R. I.; R. H. Tiffany, notions and jewelry; 2 Walker Street.
Russ, Eveleth & Ingalls, Boston, Mass.; Miss L. White, muslin underwear; Hotel Brostell.
Thomas Little Company, Philadelphia, Penn.; G. H. Millington, woolens; Hotel Albert.
Stewart Dry Goods Company, Louisville, Ky.; C. A. Shaffer, cloaks, suits, and waists; 214 Church Street; The Hermitage.
Staadeker & Co., St. Paul, Minn.; V. Staadeker, millinery; 621 Broadway; The Hermitage.
Honig, B., Birmingham, Ala.; dry goods; Herald Square Hotel.
Bean, H. R., Atlanta, Ga.; dry goods; Herald Square Hotel.
Replagle, S. A., Johnstown, Penn.; dry goods; Hotel Imperial.

PIANOS AND ORGANS.

MATHUSHEK & SON

Invite your visit to examine their product. Special bargain prices and terms reduced.

PLAYER PIANO BARGAINS

Among the superfine stock of these instruments that each member of family can play.

IDEAL HOME PIANO

They give greatest pleasure with least effort. Factory direct to buyer means large saving. CALL, WRITE OR PHONE 692 BRYANT.

B'way & 47th St. 150 Newark Av., Jersey City. 310 W. Front St., Plainfield. 38 Broad St., Red Bank, N. J.

REAL BARGAINS

IN USED PIANOS OF BEST MAKES.

Steinway upright	$650 at $290
Christman upright	$500 at $250
Sohmer upright	$500 at $200
Chickering upright	$450 at $90

Also Steinway Baby Grand and many others.

Christman Sons. 35 W. 14th St.

WISE PIANO CO. have largest stock of Steinways, Chickerings, Sohmers, Webers, etc., $75 up; easy terms. 17 E. 125th St. Open evenings.

Upright pianos, $60, $75, $115, $125, $135, $150. New pianos, $175; $5 per month. Wissner, 96 5th Av., cor. 15th St.

$80 Schubert upright piano, $3 monthly; $115 Raven upright piano, $4 monthly. Goetz & Co., 81 Court St., Brooklyn. Open evenings.

New York make piano this week only $60. Lifetime bargain. Wissner, 96 5th Av., cor. 15th St.

HOTELS AND RESTAURANTS.

When you come to New York City stop at the

HOTEL ROLAND

Handy to everything. Street cars to everywhere. MODERN HOTEL.

NICE ROOMS WITH BATH FOR PER DAY $1.00 $1.50 $2.50

59th St., Madison and Park Avs. Block from Plaza entrance to Park. ROLAND D. JONES, Prop.

HOTEL REGENT,

70th St. and Broadway, (Sherman Square.)

Leases for unfurnished Apartments can now be made by the year, from Sept. or Oct. 1. D. P. HATHAWAY, Manager.

EUROPEAN HOTELS.

SAVOY HOTEL, LONDON.

See page announcement in The Times June 21.

LEGAL SALES.

JUDICIAL SALE OF PROPERTY.

Notice is hereby given that, pursuant to a judgment of the Second Court of Civil Suits of the District of Iturbide of the State of Chihuahua, in the Republic of Mexico, and pursuant to the powers contained in a certain deed of trust bearing date the 20th day of May, 1905, and duly protocolized and registered in the Republic of Mexico, made between The Sierra Madre Land and Lumber Company and the Knickerbocker Trust Company of New York as trustee, whose successors in the trust are the undersigned, there will be offered for sale by public auction at the office of the said Court in the City of Chihuahua, on Thursday, the 12th day of August, 1909, at the hour of eleven o'clock in the forenoon, all and singular the real and personal property hereinafter mentioned, and more specifically set out in the said deed of trust, namely:

First. All that certain tract of land being in the First Zone of the former County of Degollado, now called the District of Guerrero, in the State of Chihuahua, Republic of Mexico, consisting of 190,372 hectares, more or less, being a portion of the premises granted to Mariano Garcia by the Government of the Republic of Mexico by patent dated January 22, 1886.

Second. All those certain tracts of land situate and being in the Second Zone of the former County of Degollado, now called the District of Guerrero, in the State of Chihuahua, Republic of Mexico, consisting of 270,832 hectares, more or less, and being the lands granted by the Government of Mexico by patent dated the 22d day of May, 1890, to Mariano Garcia.

Third. All that tract of land lying and being in the Third Zone of the former County of Degollado, now called the District of Guerrero, in the State of Chihuahua, Republic of Mexico, minutely described in the title issued by the Federal Government of Mexico on the 13th day of July, 1885, to the company, Jesus E. Valenzuala and Associates, containing 370,791 hectares, 46 ares, more or less.

Fourth. All that parcel of land situate and being in the extreme eastern portion of the Second Zone of the former County of Degollado, now called the District of Guerrero, in the State of Chihuahua, Republic of Mexico, consisting of 81,339 hectares, 39 ares of land, more or less, being the lands granted by the Government of Mexico by patent dated the 25th day of October, 1887, to the estate of the deceased Dr. Don Jose Pablo Martinez del Rio.

Fifth. All that tract of land situate and being in the extreme eastern portion of the Second Zone of the former County of Degollado, now called the District of Guerrero, in the State of Chihuahua, Republic of Mexico, consisting of 5,768 hectares, 65 ares, more or less, and being a part of the lands granted to Mariano Garcia by the Government of Mexico under deed executed by the Federal Treasurer dated the 4th day of July, 1888.

Sixth. All that tract of land situate and being in the Second Zone of the District of Sahuaripa, State of Sonora, Republic of Mexico, consisting of 72,784 hectares, more or less, being a portion of the lands granted to Lauro Carillo Company by the Government of the Republic of Mexico by patent dated the 27th day of October, 1887.

Together with all the real property, buildings, works, constructions, plants, rolling stock, raw materials, supplies, goods, wares, and merchandise, products, whether manufactured or in process of manufacture, and also real, mixed and tangible and personal property, goods, and chattels of every kind, name, or nature, owned by the said The Sierra Madre Land and Lumber Company; also, all rights, privileges, concessions, and franchises, and letters-patent owned by the said company; also, the good-will of the business heretofore carried on by it, as well as any and all trade marks or trade names owned by it; also, all books of account, bills and accounts receivable, purchase or sale contracts, promissory notes, checks, drafts, money, claims, demands, and choses in action, and all other property or things of value of any kind, name, or nature, tangible or intangible, legal or equitable, possessed by the company; also, all rights, privileges, franchises, and immunities of the said company.

The said property will be offered for sale en bloc.

A copy of the said judgment and a map showing the location of the above-described properties may be seen, and any further information obtained upon application to the undersigned.

Dated at El Paso, Texas, this 17th day of June, 1909.

GUARANTY TRUST AND BANKING COMPANY, Trustee.

TRUSTEE'S SALE OF VALUABLE REAL ESTATE, BUILDINGS, QUARRIES, IMPROVEMENTS, RIGHTS, FRANCHISES, AND EQUIPMENT.

By virtue of an order and decree of the Court of Common Pleas of Northampton County, Pennsylvania, Sitting in Equity, at the suit of the LONG ISLAND LOAN AND TRUST COMPANY, Trustee, Complainant, vs. THE BLUE RIDGE SLATE MANUFACTURING COMPANY, Defendant, to No. 1, June Term, 1908, there will be exposed at the Public Square, in the City of Easton, Northampton County, Pennsylvania, on the ninth day of August, A. D. 1909, at 11 o'clock A. M., the following described real estate, to wit:

All that certain tract or piece of land situate in the Township of Lehigh, County of Northampton, and State of Pennsylvania, containing 24 acres and 88 perches of land, strict measure, be the same more or less, excepting therefrom 80 square perches sold by the Gem Slate Company, a former owner of the premises, to Daniel Oplinger et al., Trustees by deed, dated Sept. 1, 1897, and recorded at Easton, Pa., in Deed Book "O" 28—262.

The improvements thereon consist of the following:

A one-story frame, slate roof, factory building 50 feet x 50 feet, with two extensions, each one-story frame, 10 feet x 18 feet.

Boiler house, one-story frame, with slate roof, 32 feet x 36 feet.

Two one-story frame hoisting engine buildings, each 14 feet x 16 feet.

One one-story frame hoisting engine building, 14 feet x 18 feet.

One-story frame office building, with slate roof, 14 feet x 18 feet.

There are also on said premises three hoisting engines, one factory engine, three saw beds, one rubbing bed, one planer, two 80-horse power boilers, steam pipes, three derricks, with cables and carriages and full equipment, shafting, belting, pulleys, &c.

Terms of Sale—Ten per cent. down on the day of the sale, and the balance of the purchase money on the confirmation of the sale and the delivery of the deed.

LONG ISLAND LOAN AND TRUST COMPANY, Trustee, Brooklyn, New York.

If you want a room and board in a private family see Page 13.

HELP WANTED—EMPLOYMENT BUREAUS.
Say you saw it in The Times.

15c. a line 1 time; 3 times 12c. a line a day; 7 times 10c. a line a day.

Commercial Help.

A.—STENOGRAPHERS.—When in need of stenographers, typewriters, bookkeepers, or office assistants for permanent or temporary positions, write or telephone Miss S. M. Gahagan, 233 Broadway. Tel. 7035—Barclay.

A. A.—STENOGRAPHERS, bookkeepers, and office assistants furnished at short notice without charge. 'Phone 5,712 Barclay, Lamb's Exchange, 229 Broadway.

BOOKKEEPERS, stenographers, secretaries, managers, male, female help furnished free of charge. 'Phone 4470 Murray Hill. Universal Exchange, 110 W. 34th St.

SECRETARIES, STENOGRAPHERS.—Jupp's bureau recommends efficient employes only; prompt, free; references investigated; expert facsimile duplicating. 87 Nassau St. Tel. 4221 Cortlandt.

Domestic Help.

A.—COLONIAL BUREAU, 60 West 39th St.—Strictly reliable domestic help; specialties; governesses, lady's maids; references thoroughly investigated; telephone 5,582 38th.

ALL employers and housewives note this: We can supply any servants or clerks you need; patronize us; save useless worry. Telephone call, Madison Bureau, 26 4th Av.

At Mrs. PILLSBURY'S, 507 5th Av., (Hopkins Educational Agency,) governesses, nurses, maids, housekeepers, matrons, companions, trained nurses, secretaries. 6185—38th.

HOUSEWORK.—Several neat colored girls, experienced, with good references, want places in small families; other good Southern help furnished. Lincoln Industrial Exchange, 314 West 59th. 'Phone 4786 Columbus.

LAUNDRESSES, $25; cooks, $25; waitresses, nurse. Flaherty Bureau, 485 Columbus Av. Telephone 741 Riverside.

MRS. KEMPER, 615 Columbus Av., thoroughly competent domestic help; investigated references. Tel. Riverside 9348.

RELIABLE Hungarian, German, Polish help; references investigated. Roth's, 170 East 3d St. Telephone 2508—Orchard.

SWEDISH Employment Bureau, 570 Lexington Av., furnishes good first-class help; cooks, chambermaids, waitresses, houseworkers. Telephone 3679 Plaza. References thoroughly investigated.

Telephone Your Wants—1000 Bryant.

SITUATIONS WANTED, FEMALES
Say you saw it in The Times.

15c. a line 1 time; 3 times 12c. a line a day; 7 times 10c. a line a day.

BOOKKEEPER.—Thoroughly competent double entry bookkeeper, with 8 years' experience; quick and accurate; capable of taking entire charge; A1 references; salary, $20. Weltman, 38 East 112th St.

COMPANION.—Refined American girl desires position as companion to child, young girl, or lady; trustworthy and experienced with children; cheerful disposition; willing to travel, also to assist about house; seeks good home rather than high wages. Box B 15, Times, Times Square.

GOVERNESS.—By first-class governess, speaking French and German, to one or two children, with good home and chance to learn English; can give good reference. M. K., care Krassa, 112 West 104th St.

STENOGRAPHER.—Am business college graduate; will take beginner's or substitute's position; will start with small salary. Florence Gregory, 759 Lexington Av.

STENOGRAPHER.—Seven years' experience; neat, rapid, accurate, intelligent; competent to fill difficult position; best references; $15. Qualified, Box 159 Times Downtown.

STENOGRAPHER.—Few months' experience; neat, accurate, good speller; reference. E. J., Box 158 Times Downtown.

STENOGRAPHER.—Experienced, intelligent young lady; neat, accurate, and trustworthy. Punctual, P. O. Box 1,045.

Telephone Your Wants—1000 Bryant.

SITUATIONS WANTED—MALES.
Say you saw it in The Times.

15c. a line 1 time; 3 times 12c. a line a day; 7 times 10c. a line a day.

ATTORNEY (30.)—Broad commercial, legal, literary experience; excellent inside man; executive ability; rapid stenographer; can organize collection department; seeks opportunity requiring brains above ordinary. Adaptable, 161 Times Downtown.

ACCOUNTANT.—Expert; books opened, closed, supervised; weekly and monthly arrangements; $5 monthly upward. Accountant, Room 511, 320 Broadway. Telephone 3539—Worth.

ADVERTISING.—College man; excellent copy writer; amateur experience; no soliciting. T. F. Phillips, 81 Steuben St., Jersey City.

BOOKKEEPER.—Expert accountant; writes up, balances books; regular intervals. Accountant, 80 Henry St., Brooklyn.

CHAUFFEUR and COACHMAN.—Swedish; aged 34; height 5 feet 10 inches; married; one child; willing and useful; personal reference from a good New York family; reasonable wages; permanent place wanted. C. L. Kayson, 213 East 51st St.

CLERK.—By young man, (21,) as clerk; 6 years' experience; best of references. P. S. Finegan, 574 Lexington Av., Brooklyn, N. Y.

COACHMAN.—Gentleman wishes situation for first-class coachman; eight years in his employ; excellent and careful driver; married; no children; very best references. P. M., [illegible],664 Broadway, tel. 1711 Columbus.

DETECTIVE.—Confidential investigating, shadowing; licensed, bonded. Bean, 392 Tompkins Av., Brooklyn. Telephone 3436 Bedford.

EXPERT DRAUGHTSMANSHIP, mapping, engineering plans, graphic data, perspectives, illustrative drawings, fine lettering. Address Draughtsman, 62 West 36th St.

HIGH SCHOOL GRADUATE, 17, industrious, office experience, good penman and figurer, desires permanent position; best references. A. Apisdorf, 69 Mangin St.

HORSEMAN, American, age 34, height 5.8½, weight 145 pounds, wishes position on gentleman's country place. B., Box 19 Times, Times Square.

LADY wishes to place strong boy (16) in country, small wages; references. B 3 Times, Times Square.

SALES OR MANAGERIAL DEPARTMENTS.—Broad experience sales, office, shop, structural steel business, boiler and foundry, also metal furniture; age 40; unmarried; now employed; locate anywhere; large acquaintance architects and contractors. B 18 Times, Times Square.

STENOGRAPHER and ASSISTANT BOOKKEEPER—Six years' experience; accurate and conscientious worker. A., Box 63 Times, Times Square.

THREE years with one firm, office and salesroom; 22 years. L., 263 West 125th St.

TYPEWRITER.—A Filipino young man, just arrived from Manila, P. I., wishes a good job as typewriting operator, (Remington;) speaks English and Spanish well, and can be used as translator and interpreter; teaches Spanish, too; references may be given. Call or write 1 West 82d St.

WINES AND SPIRITS.—Export, home trade; experienced blender, taster, good connection with distillers and buyers in Europe, (capable of doing the entire buying,) corresponding five languages, wants position with firm of good standing. B Box 17 Times, Times Square.

YOUNG MAN, 28, educated, 10 years' business experience, willing to start at bottom, wishes to connect with large corporation or commission house. B Box 14 Times, Times Square.

YOUNG MAN—(26,) very capable, with thorough office and business experience, desires position with reliable firm; highest references. B., Box 4 Times, Times Square.

YOUNG MAN, accurate, conscientious worker, desires position; salary, $15; six years' office experience. A 63 Times, Times Square.

YOUNG MAN wishes to learn gentlemen's furnishing or anything; downtown preferred. Lonegan, 196 Waverley Place.

THE NEW YORK TIMES welcomes information concerning any advertiser whose advertisement is open to the charge of misrepresentation. Decoy advertisements are barred from The Times.

Telephone Your Wants—1000 Bryant.

BOARDERS WANTED.
Say you saw it in The Times.

15c. a line 1 time; 3 times 12c. a line a day; 7 times 10c. a line a day.

West Side.

5TH AV., 46.—Corner house; attractively furnished parlor suite; also other rooms; excellent cuisine.

36TH, 54-56 WEST.—Double rooms, private baths; single; generous table; Summer rates; telephone.

37TH, 64 WEST.—Very desirable large front room, with board; also small room.

57TH ST., 337 WEST.—Large and small rooms; excellent table; Summer rates; table guests.

70TH ST., 151 WEST.—Desirable large rooms, with or without board; reasonable; telephone; reference.

72D ST., 122 WEST.—Newly opened, attractively furnished, one and two rooms; private bath; high-class accommodations; moderate cost; table boarders accommodated.

76TH ST., 108 WEST.—Unusual opportunity to secure rooms and board; homelike, refined house; 'phone; references.

The Demand for Intelligent Help.

HELP WANTED—FEMALES.
Say you saw it in The Times.

15c. a line 1 time; 3 times 12c. a line a day; 7 times 10c. a line a day.

BOOKKEEPER.—A young lady, thoroughly familiar with bookkeeping methods, who can calculate costs and who has some knowledge of the conduct of business, to act as general bookkeeper in a newly organized manufacturing establishment; this is a very desirable opportunity for a thoroughly competent and intelligent young lady. B., Box 9 Times, Times Square.

BOOKKEEPER, &c.—An A1 experienced double entry bookkeeper and stenographer; middle-aged lady. Jacklovitz, 28 Reade St.

CLOAK MODEL.—Experienced; only those employed by large concerns need apply. Lion Embroidery Co., 68-70 Grand St.

COOK AND LAUNDRESS.—American family of two, private house, want an experienced girl as cook and plain laundress; must have best personal references; country for Summer. Call between 9 and 12, 106 West 85th St.

HOUSEWORK.—A strong, reliable girl for general housework, July and August, in country; afterward, city apartment; references required. Inquire ground floor, 275 West 140th St.

HOUSEWORK.—Girl for general housework. 208 Willis Av., Bronx, N. Y.

LAUNDRESS wanted for White Plains; must be good ironer. Apply from 4 to 7 o'clock. Mrs. Jennings, 332 East 51st St.

OPERATORS.
First-class sample hands experienced on ladies' neckwear; best prices paid; week work. Call all week, American Novelty House, 540 Broadway.

THE NEW YORK TIMES welcomes information concerning any advertiser whose advertisement is open to the charge of misrepresentation. Decoy advertisements are barred from THE TIMES.

Telephone Your Wants—1000 Bryant.

HELP WANTED—MALES
Say you saw it in The Times.

15c. a line 1 time; 3 times 12c. a line a day; 7 times 10c. a line a day.

ABRAHAM & STRAUS,
FULTON ST., BROOKLYN.
DEPARTMENT OF DELIVERY—Require thoroughly experienced packers; must be competent to handle a general line of merchandise, crate, box, and burlap. Apply by mail or in person to Superintendent of Traffic and Buildings.

AN INEXPERIENCED MAN who wants to learn salesmanship; a good opportunity for right man. Address Responsibility, Box 26 Times Downtown.

BOOKKEEPER, DOUBLE ENTRY.
Thoroughly competent, up to date, and experienced, in large mercantile offices; permanent to first-class man. Ludwig Baumann & Co., 144 West 125th St.

BOY WANTED for office work and switchboard; references; salary, $4. Call, between 9 and 12 A. M., Cooper Hewitt Electric Co., 220 West 29th St.

HELP WANTED—MALES.

15c. a line 1 time; 3 times 12c. a line a day; 7 times 10c. a line a day.

SALESMEN.—We want a few live, hustling salesmen, capable of earning from $75 to $150 a week, selling the choicest suburban development of New York City. If you are a hustler we will furnish leads and offer every opportunity to make big money this Summer. Call mornings between 9 and 12, Room 553, Marbridge Building, Broadway and 34th St., New York, or Room 309, 776 Broad St., Newark, N. J.

SALESMAN—For a new development just put on the market; only 12 miles from 42d St.; best opportunity for high-class salesman ever offered. P. L., Box 32 Times Downtown.

SALESMAN—Cigar salesman wanted in your locality to represent us; experience unnecessary; $110 per month and expenses. Write for particulars. Monarch Cigar Co., St. Louis, Mo.

SALESMAN—An experienced salesman to follow up leads; real estate line. J. R., Box 27 Times Downtown.

SALESMEN—High-class, at once; splendid opportunity. Address Substantial, Box 29 Times Downtown.

STATISTICIAN wanted by a private banking house; a knowledge of investment securities and practical experience in the preparation of descriptive matter required; state age, experience in detail, and salary. T. S., 125 Times Downtown.

STENOGRAPHER.—A man of about 28 or 30 years of age to act as confidential stenographer to an executive officer; must be a man of refinement, well educated, and possessing good business sagacity. Replies should be addressed to V. F., Box 157 Times Downtown, and state fully character of previous experience and salary received.

TAILORS and bushelmen, who have own tools, machines, irons; expressage paid. M., Box 11 Times, Times Square.

WANTED—In real estate office, a young man with at least five years' experience in real estate office in city; write, stating age, qualifications, and salary desired. R. N., Box B 21 Times, Times Square.

WANTED—A bright young man, 18, to start in bank; salary small to begin. Address Bank 200 Times, Times Square.

General.

SALESMEN WANTED—We have more calls for salesmen than we can fill; traveling salesmen are the best paid class of men in the world; they earn from $1,000 to $10,000 a year and all expenses; you can easily enter this pleasant, well-paid profession; we will teach you to be a high-grade salesman by mail in eight weeks, and our Free Employment Bureau will assist you to secure a good position; if you earn less than $50 a week and want to increase your earnings, or secure a better position, our free book, "A Knight of the Grip," will show you how. Call or write for it to-day. Address National Salesmen's Training Assn., 810 D Flatiron Bldg., New York. Branches—Chicago, Kansas City, Minneapolis, San Francisco.

AGENTS WANTED.

15c. a line 1 time; 3 times 12c. a line a day; 7 times 10c. a line a day.

AGENTS—Ladies wanted to sell photograph tickets to best people; $10 made daily. Brunel, 115 West 42d St.

BOARDERS WANTED.
Say you saw it in The Times.

15c. a line 1 time; 3 times 12c. a line a day; 7 times 10c. a line a day.

West Side.

79TH ST., 121 WEST.—Room, with board; high grade; Summer rates.

84TH ST., 31 WEST.—Special Summer rates; absolutely clean and cool rooms; parlor dining room; table guests; first-class house; references; telephone.

85TH ST., 120 WEST.—Large, small rooms; near park; Subway, elevated; telephone; table board.

91ST ST., 48 WEST.—Handsomely furnished large, small rooms; telephone; near parks; "L" Subway; transients.

93D ST., 257 WEST.—Select house, beautifully furnished rooms; every convenience; Summer rates; table guests.

93D ST., 122 WEST.—Desirable room; southern exposure; also single room; good board; telephone; references.

94TH ST., 20 WEST, (Central Park.)—Attractive large rooms; private bath; excellent table board.

104TH ST., 61 WEST.—Desirable vacancies, private baths; refined, homelike surroundings; parlor dining room; references.

117TH ST., 415 WEST.—LARGE ROOMS, SOUTHERN EXPOSURE, IN A HOME WHERE BUT FEW ARE ACCOMMODATED.

118TH, 400 WEST.—Large, attractive rooms, overlooking Morningside Park; delightfully cool, every convenience; celebrated table; room and board, $8 to $10.

128TH ST., 211 WEST.—Small, private family having more room than they need, would let elegantly furnished second floor, suite or separately; also medium rooms; gentleman or married couple.

149TH ST., 542 WEST.—Near Broadway Subway; highly located, coolest, most beautiful, and healthiest spot in New York; The Audubon, first-class rooms and board; select surroundings; accommodations A1; large porch and garden, reception parlor, library, billiard room, telephone; rates $7-$10 one, $12-$16 two.

FRONT ROOM, alcove, overlooking Central Park; good board; couple or gentlemen; well furnished; terms moderate; references. B., Box 6 Times, Times Square.

PRIVATE FAMILY can accommodate gentleman; Central Park West; light, sunny room; running water; good home living; terms moderate. P., Box 69 Times, Times Square.

East Side.

31ST ST., 17 EAST.—Board and rooms with private baths; clean, respectable, high-class house; permanent or transient.

83D ST., 55 EAST, Near Metropolitan Museum.—Parlor dining room; excellent table; telephone; Summer rates.

MADISON AV, 673-694-696, One Block Central Park.—Large suites, with bath; other rooms, $8 to $10 each, with board.

Brooklyn.

MONTAGUE TERRACE, 5 Heights.—Large, cool rooms, overlooking Wall St. and river; Subway, three minutes Broadway; accessible seashore; neighborhood, house high class; table, choicest products N. Y. markets; Summer rates.

Long Island.

Douglas Manor Inn, Douglaston.—Open all the year; beautiful, convenient, homelike; on Little Neck Bay; easy commuting distance.

Telephone Your Wants—1000 Bryant.

COUNTRY BOARD.
Say you saw it in The Times.

20c. a line 1 time; 30 times consecutively or three times a week $5.00 a line.

Accommodations for few select boarders at "Bonniebrae," gentleman's private Summer home in hills of Dutchess County; beautiful grounds, farm products, trout stream; terms moderate. Taylor, Stissing, N. Y.

FEW guests in private family; large house; modern conveniences; attractive grounds; near Sound, station, and trolley; references. Box 673, "The Hawthorns," Milford, Conn.

Furnished cottage or rooms; use of kitchen, dining room; large grounds; country, near city. Apply 673 Madison Av. Telephone 1,491 Plaza.

Hillside Home for convalescents, amid hills of New Jersey; ideal for health and rest; nurses' supervision. S. V. Straley, Newton, N. J.

SUBURBAN, pleasant, healthful home for elderly people; both sexes; circulars mailed. Address Home, 2,960 3d Av.

UPPER MONTCLAIR.—Fine, large rooms; excellent board; references required. H., Box 26 Times, Times Square.

SUMMIT, N. J.—A few desirable rooms, with board; grounds; shade; convenient to station. 155 Summit Av.

Desirable board at a farm; references exchanged. Box 148 Marlboro, N. H.

Telephone Your Wants—1000 Bryant.

FURNISHED ROOMS.
Say you saw it in The Times.

15c. a line 1 time; 3 times 12c. a line a day; 7 times 10c. a line a day.

West Side.

4TH ST., 329 WEST, Near 8th Av.—Attractive double and single rooms.

9TH ST., 32 WEST.—Cool, clean, well-furnished rooms; every convenience; location perfect; $3 up.

12TH ST., 41 WEST.—Attractive single and double rooms; hot and cold water; phone.

13TH. 104, (west of 6th Av.)—Desirable square and hall rooms; adjoining bathrooms; gentlemen.

22D ST., 441 WEST.—Desirable rooms; parquet floors; 3 baths; rooms from $3.50 up; quiet, refined.

44TH ST., 216 WEST.—Desirable, well-furnished, clean rooms; quiet, refined surroundings; board optional; moderate; references.

57TH ST., 346 WEST.—Single, double, well-furnished; shower baths, parlors with piano, magazines, and papers; telephone; Summer rates $2.50 and $3.

68TH ST., 38 WEST.—Rooms for gentlemen; daintily furnished; electric lights, telephone; hot and cold water in every room; private baths; exceptional attendance; breakfast if desired; highest references only.

68TH ST., 62 WEST.—Large and small rooms; private baths; convenient elevated Subway; Summer rates.

68TH ST., 74 WEST.—Comfortable, cool rooms; private baths; breakfast optional; Summer rates; near Park.

71ST ST., 73 WEST.—Elegant large, cool, rooms; private bath; telephone; $5 to $8 weekly.

71ST ST., 351 WEST.—Elegant suite, suitable for two gentlemen; also single rooms; breakfast; references.

73D ST., 242 WEST.—Large and small rooms; restricted neighborhood and cool; references required.

77TH ST., 104 WEST.—Medium room; running water; small adjoining, sunny; Summer rates; references.

78TH ST., 204 WEST.—Parlor and single; Summer rates; call evenings only; gentlemen; references. Mack.

81ST ST., 104 WEST.—Cool, handsomely furnished rooms; single or suite; L; moderate; private house.

81ST ST., 141 WEST.—Desirable rooms; Summer rates; Park, "L," and Subway; private bath; references.

82D ST., 8 WEST.—Large, small, airy, spotless rooms, (overlooking Park;) every convenience; very reasonable.

82D ST., 27 WEST.—Delightfully cool, comfortably furnished rooms; every convenience; telephone; references; private house.

82D ST., 123 WEST.—Small, select house; beautifully furnished rooms; modern; reasonable; board optional.

82D ST., 148 WEST.—Newly decorated, furnished, large, small rooms; first-class house; transients; breakfast.

84TH ST., 14 WEST.—Large cool front room, second floor; finely furnished; telephone.

86TH ST, 308 WEST.—Desirable rooms, near Riverside Drive; Summer rates; Southern exposure; gentlemen.

87TH ST., 113 WEST.—Nicely furnished front room, bath adjoining; private family; convenient to "L" and Subway; gentlemen.

88TH ST., (570 West End Av.)—In private house; beautifully furnished rooms; dressing room; bath. Telephone 7996 Riverside.

114TH ST., 526 WEST.—Well-furnished cool rooms; excellent table; convenient cars; table guests.

122D ST., 514 WEST.—High-class large outside rooms; electric lights, elevator; Summer rates. Kenyon

FURNISHED ROOMS.
Say you saw it in The Times.

15c. a line 1 time; 3 times 12c. a line a day; 7 times 10c. a line a day.

West Side.

159TH ST., 571 WEST.—Outside room; telephone; near Subway; board optional; gentleman; table board. Kilpatrick.

173D ST., 558 WEST.—Neatly furnished room; running water, bath adjoining; private house; telephone.

BROADWAY, 2,688, (104th Subway.)—Handsome front suite, two rooms and bath; telephone; breakfast optional; Summer terms; Southerners accommodated. Elliott.

RIVERSIDE DRIVE, (310 West 86th St.)—Quiet, refined surroundings; rooms, $3.50 to $10; Subway; references.

ST. NICHOLAS AV., 343, Corner 127th, Windermere.—Exceptionally fine furnished rooms, bath, kitchen, elevator, telephone; reduced $3 weekly upward; also suites of four, five, six rooms, beautifully furnished; lowest Summer rates, $9-$15 weekly.

WAVERLEY PLACE, 103.—Beautifully furnished one room, with private bath, $10 per week.

East Side.

16TH ST., 124 EAST.—Physician rents fully equipped office; large, small rooms; telephone; references.

21ST ST., 139 EAST.—Furnished rooms overlooking Gramercy Park; running water; $2.50 up.

25TH ST., 54 EAST.—Accommodations equal swellest hotels; half the price; unrivaled location; Summer rates.

37TH ST., 6 EAST.—Beautifully furnished front room; second floor; kitchenette; bath; elevator; Summer rates; three months. Chaffee.

60TH ST., 57 EAST, near Central Park.—Large cool rooms; private American family; Summer rates.

83D ST., 126 EAST.—Nicely furnished room; all conveniences. L. Pollak.

116TH ST., 123 EAST.—Elegantly furnished large room, with bath, $5 weekly; two rooms, two beds, one bath, $6; all-night elevator; continuous hot water, electric light, &c.; convenient Subway, "L." "The Leland." Telephone Harlem 3434.

IRVING PLACE, 53, (Nicholas Fish Mansion.)—Attractive to those appreciating quiet, well-ordered house; breakfast (served in room.)

LEXINGTON AV., 51.—Charming rooms; large and small; exclusive house; newly furnished and decorated; near Gramercy Park; Summer rates.

Telephone Your Wants—1000 Bryant.

LOST AND FOUND—CATS, DOGS.
Say you saw it in The Times.

15c. a line 1 time; 3 times 12c. a line a day; 7 times 10c. a line a day.

LOST—Female mixed breed, (fox terrier and black and tan,) white breast and feet, uncut tail, mole on each cheek; no collar; reward. Descartes, 13 St. Mark's Place.

LOST—Male dog, breed of bull; white, brown marking; license No. 2,370. Reward if returned to Joseph Grillo, 240 9th St., Brooklyn.

UNWANTED DOGS AND CATS should be taken to the A. S. P. C. A. Shelter for Animals, 102d St. and East River, or the Ambulance House, at 111 East 22d St. Owners of lost dogs and cats and responsible persons wishing to secure pets should apply at the Shelter.

At the Sign of the Messenger Boy.

Every American District Telegraph office in New York will accept your Want advertisement for The New York Times at regular office rates.

The HIGHEST CLASS help obtainable will answer your Want advertisement in The New York Times.

Ask your agent or telephone 1000 Bryant.

LOST.
Say you saw it in The Times.

15c. a line 1 time; 3 times 12c. a line a day; 7 times 10c. a line a day.

LOST—Certificate No. 4,585 for one hundred shares of the preferred stock of the Baltimore & Ohio Railroad Co., in the name of Mary N. Shepard. Notice is hereby given to show cause why a certificate should not be issued in lieu thereof.

LOST—Envelope containing 2 rings, one solitaire and one pearl, surrounded with diamonds, between Murray's restaurant and New York Roof Garden; suitable reward. J. W. Taylor, Hotel Bristol, West 49th St.

LOST—Pigskin bag containing money and jewelry, in Subway local between 66th St. and Grand Central, Wednesday afternoon; reward liberal. C. M. Weaver, Republican Club, 54 West 40th St.

LOST—June 15, between Harlem and Oyster Bay, large box, containing ladies' clothing, &c. Finder please communicate with Post Office Box 227, Oyster Bay, or 'Phone 73 Oyster Bay.

LOST—On Central Park West, between 72d and 76th Sts., lady's gold hunting case watch and pin; father's photograph inside cover; reward upon return to Hotel Wolcott, 4 West 31st St. W. C. T.

LOST—On Thursday morning, on or near East 34th St. ferry, thin gold chain with pearls, and pendant with dark blue stones; reward, $20. Apply to Martin & Floyd, 52 Broadway, New York City.

LOST or STOLEN from Coney Island—Motor boat Echo, length, 26 ft. 8; beam, 7½ ft.; open, 7½ H. P. Fulton engine; full equipment; reward. Schumann, 326 West 46th St., N. Y.

LOST—On Sunday, June 13, seal ring, with crest and motto, "Viglo," near first tee Van Cortlandt golf links. Return Charles May, 684 St. Nicholas Av., city. Reward.

LOST—In or near Academy of Music, June 14, card case, marked with Cornell seal, containing money and cards. Return to The Gardner, 128 West 43d St. Reward.

LOST—June 13, small silver watch, monogram "K. B.," between Hewitt Place and Grand Central Station, via Subway; reward. Address The Century Co., 33 East 17th St.

LOST—Amethyst brooch Wednesday morning, June 16, on Broadway, car or street, between 104th and 113th Sts.; reward. R. S. Allen, Room 1,307, 17 Battery Place.

LOST—Bankbook No. 369,209, Seamen's Bank for Savings, 74 and 76 Wall St., New York; payment stopped and cancellation applied for; please return to bank.

LOST—A diamond crown dress pin, between 95th and 68th Sts., Columbus Av., or on Columbus Av. car; reward. Dreifuss, 158 West 94th St.

LOST—Wednesday, between Wanamaker's and Fleischman's, lady's gold watch, monogram H. E. M., and silver fob; reward. Messenger, 65 West 48th St.

LOST—Two gold medals on Fulton St., Brooklyn, between Cumberland and Fort Greene Place. Address F. A. Lampe, 60 Fort Greene Place, Brooklyn.

LOST—Gold bracelet with 5 diamonds from auto en route Jersey City to Newark Pennsylvania station; reward. Pitzele, 81 Chambers St., N. Y.

LOST—Proctor's Twenty-third, purse containing keys, money, owner's card; return keyring and keys; reward. White, 246 Manhattan Av.

LOST—Lady's small gold watch, initials E. C. S., near Broadway and 150th St., 5 P. M., Monday; reward. Shepard, 462 Convent Av.

LOST—Lady's diamond studded gold watch, coin fob attached, 6th Av. car, 23d to 34th St.; reward. Hair store, 28 West 22d St.

LOST—Package containing linen embroidery, eyeglasses, and thimble on Tuesday night; reward. J. E. Ulmer, 437 5th Av.

LOST—Old-fashioned pin, on 8th Av. car to 53d; then to 1st Av. and 58th St.; reward. Steinert, 326 East 58th St.

LOST—On June 14, a diamond dumbbell cuff-button; liberal reward for return of same. A. B. Piper, 584 Broadway.

LOST—Two safe drawer keys on ring after Monday evening; liberal reward. Griffin Co., 425 5th Av.

LOST—Coin purse, containing fire line badge; liberal reward. H. W. Wilson, 411 Produce Exchange.

ONE HUNDRED DOLLARS REWARD for return of diamond brooch lost June 3 at Marlborough-Blenheim Hotel, Young's Pier, or Board Walk, Atlantic City; no questions asked. E. J. Kenny, 12 Elm St.

FOUND.
Say you saw it in The Times.

15c. a line 1 time; 3 times 12c. a line a day; 7 times 10c. a line a day.

FOUND—In Subway train, 3:30 Monday, a purse containing coins only. Merrall, 505 East 18th St.

FOUND, June 17—L. I. R. R. Apply Lost Property Bureau, Long Island City: Umbrella, fishing rod, dress-suit case, 3 packages.

FOUND, June 17—ERIE R. R. Apply Information Desk, Jersey City: Four umbrellas, pocketbook, hat, overcoat.

FOUND, June 17—D., L. & W. R. R. Apply Information Desk, Hoboken, N. J.: Five packages, 4 umbrellas, dress-suit case, handbag, pair eyeglasses, book.

FOUND, June 17—PENNSYLVANIA R. R. Apply Baggage Master, Jersey City: Scarfpin, breastpin, fountain pen, blue prints, key, knife and nail file, 2 overcoats, nightshirt, diploma, pair spectacles, book, strap, hatpin, 2 umbrellas, package, silver crown, cane, purse, papers. IN JERSEY CITY STATION—Lady's umbrella.

FOUND, June 17—N. Y. CENTRAL R. R. Apply Lost Article Office, Grand Central Station: Package.

FOUND, June 16—INTERBOROUGH R. T. CO. Inquire 9 Morris St.: ON SECOND AV. ELEVATED—Check, key, belt, pencil. ON THIRD AV. ELEVATED—Parasol, purse, bracelet, pin, part of eyeglass, card case, medal, books, papers, roll cardboard, music, keys, hat, cap, overalls, underwear, shirt, pencil, &c.; package socks, apron, bag, iron weight, cross, &c.; package tools. ON SIXTH AV. ELEVATED—False teeth, odd glove, pair gloves, veil, book, keys, necktie, hat, underwear, collars, nightgown, towels, apron, shirt, 2 files. ON NINTH AV. ELEVATED—Handbag, pocketbook, purses, file &c.; hat, cap, papers, books, razors, dress, tobacco, &c.; overalls, &c.; eggs, pair shears, package handles. IN SUBWAY—Parasol, umbrella, purses, pocketbook, books, papers, 4 pairs gloves, bunch keys, overalls, oilcloth, apron, sample cloth, shirt, &c.; jumper.

BANKRUPTCY SALES.

UNITED STATES DISTRICT COURT, Southern District of New York.—In the matter of the UNITED WOOLEN BY-PRODUCTS COMPANY, Bankrupt.

Pursuant to an order of Hon. Learned Hand, a District Court Judge, the undersigned receiver will sell all the property and assets of the above-named bankrupt, consisting of about 500,000 pounds of clean woolen rags, swatches, and sweepings; two-bale presses, one scale, two trucks, one desk, seven chairs, one typewriter, one motor and shafting, now located at the bankrupt's place of business, No. 35 Vestry Street, Borough of Manhattan, City of New York, at private sale as follows:

Sealed bids may be submitted to Hon. Edward R. Finch, receiver in bankruptcy, at his office, No. 32 Nassau Street, Borough of Manhattan, City of New York, on or before the 23d day of June, 1909, at 12 o'clock noon of said day, at which time and place said bids will be opened.

All bidders will be required to deposit a certified check or cash for ten (10) per cent. of the amount of their bid, and the receiver reserves the right to reject any and all bids.

Said property may be inspected at the above premises between the hours of 8 A. M. and 5:30 P. M.

Dated New York, June 17th, 1909.
EDWARD R. FINCH, Receiver in Bankruptcy of United Woolen By-Products Co., 32 Nassau Street, City of New York.
JOHN B. STANCHFIELD, Attorney for Receiver, 5 Nassau Street, City of New York.

IN THE DISTRICT COURT OF THE UNITED States for the Southern District of New York.—In Bankruptcy.—In the matter of VICTOR LITHOGRAPHIC CO., Bankrupt.—Chas. Shongood, U. S. Auctioneer for the Southern District of New York in Bankruptcy, sells this day, Friday, June 18, 1909, by order of the court, at 10:30 A. M., at 1,269 Broadway, Borough of Manhattan, assets of the above bankrupt, consisting of lithographic stones, paper, office furniture, desks, safe, and at 2:30 in the afternoon of said day at 113 Leonard Street, Borough of Manhattan, City of New York, lithographic stones.
WILLIAM F. ALLEN, Receiver.
RUSSELL LORD TARBOX, Attorney for Receiver, 60 Wall Street, New York.

IN THE DISTRICT COURT OF THE UNITED States for the Southern District of New York.—In Bankruptcy.—In the matter of ABRAHAM LENOWITZ and KALMAN SELIGSHORN individually and composing the firm of A. LENOWITZ & CO., Bankrupt.—Chas. Shongood, U. S. Auctioneer for the Southern District of New York in Bankruptcy, sells this day, Friday, June 18, 1909, by order of the court, at 10:30 A. M., at 116 Wooster Street, Borough of Manhattan, assets of the above bankrupt, consisting of piece goods, ladies' coats, infants' coats, infants' wear, machines, tables, safe, fixtures, &c. WILLIAM CHILVERS, Receiver. MYERS & GOLDSMITH, Attorneys for Receiver, 115 Broadway, New York.

IN THE DISTRICT COURT OF THE UNITED States for the Southern District of New York.—In Bankruptcy.—In the matter of WILLIAM PRICHERP, Bankrupt.—Charles Shongood, United States Auctioneer for the Southern District of New York in bankruptcy, sells Tuesday, June 22, 1909, by order of the court, at 10:30 A. M., at 213 St. Ann's Avenue, Borough of Bronx, assets of the above bankrupt, consisting of dry goods, ladies' and gents' furnishings, fixtures, &c. HAROLD B. ELGER, Receiver.
MAURICE L. SHAINE, Attorney for Receiver, 350 Broadway.

BUSINESS OPPORTUNITIES.
Say you saw it in The Times.

25c. a line 1 time; 3 times 23c. a line a day; 7 times 20c. a line a day.

COMMUNICATE WITH US
before disposing of your goods.
SHATZ AUCTION ROOMS,
88 University Place,
Through to 24-26 12th Street.
Expert appraisers and valuers.

Conservative investors, we control the most inexpensive system of concrete construction and will revolutionize suburban building; Edison's prophecy fulfilled; invest few hundred dollars in our company and make a fortune. Re-inforced Concrete, P. O. Box 1,791, New York.

Partner for large, popular-priced, profitable commercial business; $5,000 required. Meritorius, Box 160 Times Downtown.

Advertising everywhere, newspapers, magazines; classified, display; lowest rates. Call on, write Dickinson, 108 Fulton.

$100,000 will buy a controlling interest in commercial corporation; big profit. B Box 13 Times, Times Square.

Printing plant for sale; up to date; 2 presses; fine trade; bargain for quick buyer; low rent. 545 West 125th St.

Delicatessen, grocery, for sale; no agents, sacrifice account sickness. Delicatessen, 5,715 2d Av., Brooklyn.

Lunch room, good location; weekly receipts $400; price $1,500; no agents. Lunch Room, 169 Times Downtown.

Unusual investment opportunity; reorganizing lead and zinc mining company. 20 Broad St., Room 407.

Special, Advertisers.—Seventy-line advertisements, out town dailies, $2 week. F 161 Times Downtown.

Jewish family with cottage at Far Rockaway desires few boarders. F 160 Times Downtown.

$100.00 REWARD will be paid by The New York Times for the arrest and conviction of any swindler who may have obtained money under false pretenses through the medium of a misleading or fraudulent advertisement appearing in The New York Times.

Telephone Your Wants—1000 Bryant.

BANKRUPTCY SALES.

UNITED STATES DISTRICT COURT, SOUTHern District of New York.—In the matter of UNITED STATES CHANGEABLE SIGN COMPANY, Bankrupt.

Take notice that the property of the above-named bankrupt is offered for sale. The same consists of sign frames and boards, backboards, letters for signs, springs for holding the same in place, binders, moulds, two typewriters, desks, trays, compartment letter cabinet, and various small tools and office furniture; also the right, title, and interest of the receiver in and to the good will of the business of said bankrupt. The property may be inspected between June 18, 1909, and June 22, 1909, at the place of business of said bankrupt, at 3 West 29th Street, Borough of Manhattan, City of New York. Sealed bids for the entire stock of the assets, including the right, title, and interest of the receiver in and to the good will of the business of the United States Changeable Sign Company, will be received by the receiver at the office of the above-named bankrupt, No. 3 West 29th Street, Borough of Manhattan, City of New York, up to June 23, 1909, at 2:30 P. M., when all bids will be opened. Bids should be sent to the receiver at the above address in sealed envelopes, marked as containing bids. All bids must be accompanied by cash or certified check for 10% of the amount of the bid, balance to be paid upon delivery. The receiver reserves the right to reject any and all bids. For further information apply to the undersigned. WILLIAM F. ALLEN, Receiver,
79 Wall Street, Borough of Manhattan, City of New York.

UNITED STATES DISTRICT COURT, SOUTHern District of New York.—In the matter of PHILIP BOLOGH and DAVID STAMLOVITZ, individually, and the members of the firm of BOLOGH & COMPANY, Bankrupts.

Charles Shongood, United States Auctioneer in Bankruptcy, will sell at public auction, Wednesday, June 23d, 1909, at 10:30 A. M., at 2,572 Park Avenue, Manhattan Borough, certain assets of the above-named bankrupts, consisting of complete sheet metal and cornice plant, machinery, copper, tin, horse, wagon, and harness, safe, typewriter, office furniture, safe, fixtures, and lease of said premises, &c. Sale subject to rules of United States District Court, Southern District of New York. The property may be inspected June 20th, 21st, 1909. CHARLES L. BROOKHEIM, Receiver.
HENRY W. SYKES, Attorney for Receiver, 346 Broadway, Manhattan Borough, New York City.

IN THE DISTRICT COURT OF THE UNITED States for the Southern District of New York. In Bankruptcy.—In the matter of WM. FREED, trading as FREED EMBROIDERY WORKS, Bankrupt.

Chas. Shongood, U. S. Auctioneer for the Southern District of New York in bankruptcy, sells on Saturday, June 19, 1909, at 10:30 A. M., at 18 West 21st St., Borough of Manhattan, assets of the above bankrupt, consisting of silks, taffetas, satins, embroideries, nettings, laces, cottons, yarns, braids, linens, dress goods, ladies' fine coats and suits, imported embroidery machines, Singer machines, power tables, motor, partition, office furniture, safe, etc.
BURGWYN MAITLAND, Receiver.
OPPENHEIMER & ARNOLD, Attorneys for Receiver, 170 Broadway, N. Y. City.

BANKRUPTCY NOTICES.

IN THE DISTRICT COURT OF THE UNITED States for the Southern District of New York. In Bankruptcy.—In the matter of LOUIS J. KAEMPFER, Bankrupt.—No. 12,275.

To the creditors of Louis J. Kaempfer of the City, County, and State of New York and district aforesaid, bankrupt:

Notice is hereby given that on the 12th day of June, A. D. 1909, the said Louis J. Kaempfer was duly adjudicated bankrupt, and that the first meeting of his creditors will be held at my office, No. 71 Broadway, City and County of New York, N. Y., on the 29th day of June, A. D. 1909, at 11 o'clock in the forenoon, at which time the said creditors may attend, prove their claims, appoint a trustee, examine the bankrupt, and transact such other business as may properly come before said meeting.

Dated June 17th, 1909.
STANLEY W. DEXTER, Referee in Bankruptcy.

NO. 11,684.—IN THE DISTRICT COURT OF the United States for the Southern District of New York.—In Bankruptcy.—In the matter of THE FLEISCHMAN FLORAL COMPANY, Bankrupt.

To the creditors of The Fleischman Floral Company of the City and County of New York and district aforesaid, a bankrupt:

Notice is hereby given that, on the 19th day of January, A. D. 1909, the said Fleischman Floral Company was duly adjudicated bankrupt, and that the first meeting of creditors will be held at the office of William Allen, referee in bankruptcy, No. 67 Wall Street, New York City, N. Y., on the 28th day of June, A. D. 1909, at 11:30 o'clock in the forenoon, at which time the said creditors may attend, prove their claims, appoint a Trustee, examine the bankrupt, and transact such other business as may properly come before said meeting.
June 17th, 1909. WILLIAM ALLEN, Referee in Bankruptcy.

IN THE DISTRICT COURT OF THE UNITED States for the Southern District of New York.—In Bankruptcy.—In the matter of FRANK BLASS, Bankrupt.—No. 12,464.

To the creditors of Frank Blass of the City, County, and State of New York and district aforesaid, bankrupt:

Notice is hereby given that on the 14th day of June, A. D. 1909, the said Frank Blass was duly adjudicated bankrupt, and that the first meeting of his creditors will be held at my office, No. 71 Broadway, City and County of New York, N. Y., on the 6th day of July, A. D. 1909, at 2 o'clock in the afternoon, at which time the said creditors may attend, prove their claims, appoint a trustee, examine the bankrupt, and transact such other business as may properly come before said meeting.

Dated June 17th, 1909.
STANLEY W. DEXTER, Referee in Bankruptcy.

IN THE DISTRICT COURT OF THE UNITED States for the Southern District of New York.—In Bankruptcy.—In the matter of JULIUS SHIPMAN, Bankrupt.—No. 11,856.

To the creditors of Julius Shipman of the City, County, and State of New York and district aforesaid, bankrupt:

Notice is hereby given that on the 4th day of January, A. D. 1909, the said Julius Shipman was duly adjudicated bankrupt, and that the first meeting of his creditors will be held at my office, No. 71 Broadway, City and County of New York, N. Y., on the 30th day of June, A. D. 1909, at 10 o'clock in the forenoon, at which time the said creditors may attend, prove their claims, appoint a Trustee, examine the bankrupt, and transact such other business as may properly come before said meeting.
STANLEY W. DEXTER, Referee in Bankruptcy.
Dated June 16, 1909.

UNITED STATES DISTRICT COURT FOR the Southern District of New York.—MARY F. NIX, Bankrupt.

Notice is hereby given that the above-named bankrupt, has filed her petition, dated May 25th, 1909, praying for a discharge from all her debts in bankruptcy, and that all creditors and other persons are ordered to attend at the hearing upon said petition before United States District Judges in the United States Court House and Post Office Building, in the City and County of New York, on July 7th, 1909, at 10:30 A. M., and then and there show cause, if any they have, why the prayer of said petitioner should not be granted, and also attend the examination of the bankrupt thereon.
WILLIAM H. WILLIS, Referee in Bankruptcy.
New York, June 17, 1909.

UNITED STATES DISTRICT COURT FOR the Southern District of New York.—NATHANIEL D. SANDLER, Bankrupt.

Notice is hereby given that the above-named bankrupt has filed his petition, dated June 14th, 1909, praying for a discharge from all his debts in bankruptcy, and that all creditors and other persons are ordered to attend at the hearing upon said petition before United States District Judges in the United States Court House and Post Office Building, in the City and County of New York, on June 28th, 1909, at 10:30 A. M., and then and there show cause, if any they have, why the prayer of said petitioner should not be granted, and also attend the examination of the bankrupt thereon.
WILLIAM H. WILLIS, Referee in Bankruptcy.
New York, June 17th, 1909.

REFEREES' NOTICES.

SUPREME COURT, COUNTY OF NEW York.—CAROLINE HURRY and others, as trustees, &c., plaintiffs, against WALTER S. McBRIDE, individually and as administrator, &c., and others, defendants.

In pursuance of a judgment of foreclosure and sale, duly made and entered in the above entitled action, and bearing date the 29th day of April, 1909, I, the undersigned, the referee in said judgment named, will sell at public auction, at the Exchange Salesroom, Nos. 14-16 Vesey Street, in the Borough of Manhattan, City of New York, on the 26th day of May, 1909, at 12 o'clock noon on that day, by Joseph P. Day, auctioneer, the premises directed by said judgment to be sold, and therein described as follows:

All that certain lot, piece, or parcel of land, situate, lying, and being in the City of New York, bounded and described as follows:

Beginning at a point on the southerly side of One Hundred and Forty-fifth Street, distant seventy-eight (78) feet easterly from the corner formed by the intersection of said southerly side of One Hundred and Forty-fifth Street with the easterly side of Amsterdam Avenue; running thence southerly, parallel with said easterly side of Amsterdam Avenue, and part of the distance through a party wall, ninety-nine (99) feet eleven (11) inches to the centre line of the block between One Hundred and Forty-fourth and One Hundred and Forty-fifth Streets; thence easterly, along said centre line, and parallel with the southerly side of One Hundred and Forty-fifth Street, seventeen (17) feet and four (4) inches; thence northerly again parallel with said easterly side of Amsterdam Avenue, and part of the distance through another party wall, ninety-nine (99) feet eleven (11) inches to the southerly side of One Hundred and Forty-fifth Street; thence westerly, along said southerly side of One Hundred and Forty-fifth Street, seventeen (17) feet and four (4) inches to the point or place of beginning.

Dated New York, May 1st, 1909.
FREDERICK W. LONGFELLOW, Referee.
SAMUEL R. TAYLOR, Attorney for Plaintiffs, 18 Wall Street, New York City.

The following is a diagram of the property to be sold; its street number is 470 West 145th Street:

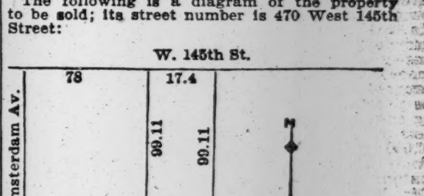

The approximate amount of the lien or charge, to satisfy which the above described property is to be sold, is $14,215.13, with interest thereon from the 8th day of April, 1909, together with costs and allowance amounting to $558.14, with interest from April 30, 1909, together with the expenses of the sale. The approximate amount of the taxes, assessments, and water rates or other liens, which are to be allowed to the purchaser out of the purchase money, or paid by the referee, is $462.82 and interest.

Dated New York, May 1st, 1909.
FREDERICK W. LONGFELLOW, Referee.

The sale of the above described premises in the above entitled action is adjourned pursuant to an order of Hon. H. A. Gildersleeve, a Justice of the Supreme Court of New York, to Wednesday, June 9th, 1909, at the same hour and place.
Dated New York City, May 26, 1909.
FREDERICK W. LONGFELLOW, Referee.

The sale of the above described premises in the above entitled action is further adjourned pursuant to an order of Hon. Charles L. Guy, a Justice of the Supreme Court of the State of New York, until Wednesday, June 16th, 1909, at the same hour and place.
Dated New York, N. Y., June 9th, 1909.
FREDERICK W. LONGFELLOW, Referee.

The sale of the above described premises in the above entitled action is further adjourned pursuant to an order of Hon. Charles L. Guy, a Justice of the Supreme Court of the State of New York, until Wednesday, June 30th, 1909, at the same hour and place.
Dated New York, N. Y., June 16th, 1909.
FREDERICK W. LONGFELLOW, Referee.

NEW YORK SUPREME COURT, COUNTY OF New York.—MOSES M. VALENTINE, plaintiff, against ELIZABETH R. HEYZER and others, defendants.

In pursuance of a judgment of foreclosure and sale, duly entered in the above entitled action, bearing date the 19th day of May, 1909, I, the referee in said judgment named, will sell at public auction at the New York Real Estate Salesrooms, Nos. 14 and 16 Vesey Street, in the City of New York, Borough of Manhattan, on the 6th day of July, 1909, at twelve o'clock noon on that day, by Samuel Marx, Esq., auctioneer, the premises directed by said judgment to be sold, and therein described as follows:

All that certain lot of land, with the building thereon, situate in the Eighteenth Ward of said City of New York, lying on the easterly side of the Sixth Avenue between Sixteenth and Seventeenth Streets, and bounded and described as follows, viz.:

Commencing at a point in the easterly line of the Sixth Avenue, and which is the centre of a wall used as a party wall in common with the building on the southerly adjoining lot of land, and which point is distant 70 feet 7 inches northerly from the corner formed by the intersection of the easterly line of the Sixth Avenue with the northerly line of Sixteenth Street; thence running easterly, and parallel with Sixteenth Street, and for a part of the distance through the centre of said wall, 65 feet; thence northerly, parallel with the Sixth Avenue, 21 feet 5 inches to the centre line of the block; thence westerly, along said centre line of the block and parallel with Sixteenth Street, 65 feet to the easterly line of the Sixth Avenue; and thence running southerly, along the said easterly line of the Sixth Avenue, 21 feet 5 inches to the point or place of beginning.

Dated New York, June 14th, 1909.
FRANK C. AVERY, Referee.
LACHMAN & GOLDSMITH, Attorneys for Plaintiff, No. 35 Nassau Street, New York City, Borough of Manhattan.

The following is a diagram of the property to be sold:

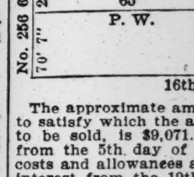

The approximate amount of the lien or charge to satisfy which the above described property is to be sold, is $9,071.39, with interest thereon from the 5th day of May, 1909, together with costs and allowances amounting to $369.88, with interest from the 19th day of May, 1909. The approximate amount of the taxes, water rates, assessments or other liens which are to be allowed to the purchaser out of the purchase money, or paid by the referee, is $8.30, with interest.

The said premises will be sold subject to water meter charges since April 3d, 1909. The said premises will be sold subject to a lease of the entire building, expiring May 1st, 1914, at a rental of $6,600.00 per annum from February 1st, 1909, to February 1st, 1910; of $6,750.00 per annum from February 1st, 1910, to February 1st, 1912, and of $6,850.00 per annum from February 1st, 1912, to May 1st, 1914; such lease bearing date December 7th, 1903, and recorded in the office of the Register of the County of New York on December 22d, 1903, in Section 3, Liber 97 of Conveyances, Page 251; also subject to an encroachment of the northerly wall of said building erected on said premises of one (1) inch on the land adjoining on the north, and to an encroachment of the northerly wall of the rear building erected on said premises of from one (1) inch to four (4) inches on the land adjoining on the north.

Dated New York, June 14th, 1909.
FRANK C. AVERY, Referee.

SUPREME COURT, COUNTY OF NEW YORK.—GEORGE KEMP REAL ESTATE COMPANY, plaintiff, against CHELSEA REALTY COMPANY et al., defendants.

In pursuance of a judgment of foreclosure and sale, duly made and entered in the above-entitled action, bearing date the 3rd day of June, 1909, I, the undersigned, the referee in said judgment named, will sell at public auction, at the Exchange Salesroom, Nos. 14 and 16 Vesey Street, in the Borough of Manhattan, City of New York, on the 30th day of June, 1909, at 12 o'clock noon on that day, by Joseph P. Day, auctioneer, the premises directed by said judgment to be sold, and therein described as follows:

ALL that plot of land, with the buildings thereon erected, situate, lying, and being in the Borough of Manhattan, City of New York, bounded and described as follows: BEGINNING at the point formed by the intersection of the westerly line of Fifth Avenue with the northerly line of Fifty-sixth Street; running thence northerly along the westerly line of Fifth Avenue, fifty feet five inches; running thence westerly parallel with the northerly line of Fifty-sixth Street, one hundred feet; running thence southerly parallel with the westerly line of Fifth Avenue, fifty feet five inches to the northerly line of Fifty-sixth Street; running thence easterly along the northerly line of Fifty-sixth Street, one hundred feet to the point of beginning.

Dated New York, June 7th, 1909.
CHARLES P. DILLON, Referee.
JOHN LARKIN, Attorney for Plaintiff, 44 Wall Street, New York City.

The following is a diagram of the property to be sold; its street numbers are 720-2 Fifth Avenue:

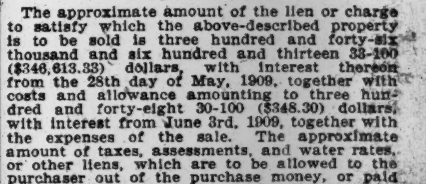

The approximate amount of the lien or charge to satisfy which the above-described property is to be sold is three hundred and forty-six thousand and six hundred and thirteen 33-100 ($346,613.33) dollars, with interest thereon from the 28th day of May, 1909, together with costs and allowance amounting to three hundred and forty-eight 30-100 ($348.30) dollars, with interest from June 3rd, 1909, together with the expenses of the sale. The approximate amount of taxes, assessments, and water rates, or other liens, which are to be allowed to the purchaser out of the purchase money, or paid by the referee, is two hundred dollars and interest.

The premises will be sold subject to a prior mortgage of $315,000 and interest.
Dated New York, June 7th, 1909.
CHARLES P. DILLON, Referee.

TELLS OF TYPING FOR BRANDENBURG

Stenographer Says the Cleveland Article Was Written in Part In Her Office.

SIGNATURE IN QUESTION

Witness Explains Efforts Made by The Times to Make Sure It Was Genuine—Kidnapping Indictment.

Assistant District Attorney Nott, at the trial of Broughton Brandenburg in the Criminal Part of the Supreme Court before Justice Fitzgerald for grand larceny in the second degree, began yesterday to explain the manner in which according to the People's case Brandenburg produced the Cleveland article, which he sold to THE NEW YORK TIMES, and which appeared in its Sunday edition on Aug. 30, 1908.

He called Miss Bacon, who has a typewriting business in the Marbridge Building, 47 West Thirty-fourth Street, to prove that Brandenburg went to her in August with an article partly written and sat down at her table and wrote passages that were incorporated in it, while one of her employes copied the article on the typewriter.

Mr. Nott also produced a witness to show that Miss Bacon had had the particular machine used in her office for only a few weeks after July 1, while Mr. Cleveland died on June 24. This evidence was introduced immediately after the reading to the jury of Brandenburg's own evidence before the Grand Jury, in which he swore that he had typewritten the article on his own machine in March.

In the morning the defense cross-examined Charles M. Lincoln, Sunday editor of THE TIMES, on the exact course pursued in the handling of the manuscript and as to the signature which was cut from it. They succeeded in bringing out clearly that THE TIMES did not publish the article solely on the representations of Mr. Brandenburg, but because F. S. Hastings, executor of the Cleveland estate, seemed then to be convinced of its genuineness. The two letters written by Mr. Hastings to THE TIMES before publication were put in evidence to support this line of defense.

The day's proceedings were opened with the reading of the Cleveland article, and then Mr. Lincoln was handed over to Mr. Jacoby, counsel for the defense. The witness said he had known the defendant for some time as a writer of fiction and as a writer of interviews with eminent persons. After receiving from him the Cleveland article he sent Mr. Ybarra of THE TIMES staff on two occasions to Mr. Hastings in relation to its authenticity.

The Hastings Letters.

Mr. Jacoby then read to the jury the letters of Mr. Hastings to THE TIMES, both of which were received prior to the publication of the article. The first was:

Indian Harbor, Greenwich, Conn.
Aug. 21, 1908.

Dear Sir: I am cognizant of an article written by Grover Cleveland, which by oral agreement he assigned to Mr. Brandenburg, and, with Mrs. Cleveland's assent, I have given Mr. Brandenburg a formal written assignment by which he has the exclusive right to said article, including the right to dispose of it as he may see fit. Yours very truly,
F. S. HASTINGS,
Executor Estate G. Cleveland.

The second letter said:

Indian Harbor, Greenwich, Conn.
Aug. 29, 1908.

Editor of THE NEW YORK TIMES:

Dear Sir: I have examined the signature submitted to me by Mr. Ybarra and compared it with others of Mr. Cleveland's, and believe that the one submitted by Mr. Ybarra is genuine. I have talked with Mrs. Cleveland since she telegraphed you yesterday. Her telegram was sent you under a misapprehension, and she authorizes me to say that the agreement with Mr. Brandenburg is valid.

I have no reason to believe that the article furnished you by Mr. Brandenburg, purporting to have been written by Mr. Cleveland, is not genuine. I am sending you a signature of Mr. Cleveland's in order that you may compare it with the one submitted by Mr. Brandenburg. Yours very truly,
F. S. HASTINGS.

Mr. Lincoln then explained the writing on the first page of the manuscriot of the article and said that he had sent out between ten and fifteen proofs of it for publication in other newspapers.

Mr. Jacoby inquired with great minuteness into the care taken of the manuscript before publication.

Q.—Where was the article between the time you received it and clipped the signature? A.—In my desk, if not on its way to and from Mr. Hastings.

Q.—Were there any visitors in the reception room when Mr. Brandenburg gave you the article? A.—I don't remember. There generally are.

Q.—Had you much conversation with the defendant? A.—No; it was hurried and brief.

Q.—When you saw him again on Aug. 22 did you say in substance: "It's a great article. We will accept it if you will substantiate it?" A.—Yes.

Q.—And he said: "All right; go ahead?" A.—Yes.

Q.—How many inmates are there of your room? A.—My two principal assistants beside myself, Mr. Merriwether, and Mr. Thompson.

Q.—And they have been on the paper some time? A.—Yes.

Q.—Do other men have free access to your room? A.—Yes.

Q.—Is there any watch kept to prevent things being taken? A.—There is always some one there, or my desk is locked.

Its Genuineness Doubted.

Mr. Lincoln went on to say that he showed the article the day it was received to Mr. Reick, and the question of its genuineness was raised at once. He gave it to Mr. Ybarra that afternoon to take it to Mr. Hastings. Mr. Jacoby then inquired into the possibility of the article Mr. Ybarra returned to Mr. Lincoln not being the same as produced in court.

"I am positive it is," answered the witness with decision.

He was equally certain that there had never at any time been a typewritten copy of the manuscript made in THE TIMES office. Mr. Jacoby then turned his attention to the signature which was cut off the bottom.

It appeared that Mr. Lincoln had kept this in an envelope in his desk for several days, and then handed it without further examination to Mr. Reick a day or two before the article was published. He could not remember whether the envelope was sealed or if Mr. Ybarra took it to Mr. Hastings on his second visit.

Then ensued a line of questions which brought out clearly that in publishing the article THE TIMES had taken steps on its own account to authenticate it.

Q.—Did you ask Brandenburg if the signature and article were genuine? A.—Mr. Brandenburg said so without my asking him.

Q.—Did you rely on any representation made by the defendant that the article was written by Mr. Cleveland? A.—I did not.

Q.—Did you rely on any representation made by the defendant that the signature was genuine? [Objection by Mr. Nott was overruled.] A.—I did not.

Q.—Did you in determining the genuineness of the article and signature rely on Mr. Hastings's letters of Aug. 21 and Aug. 29 and what he said to Mr. Ybarra? A.—I did. [Objection by Mr. Nott, because the article was accepted before Aug. 29, overruled.]

Mr. Jacoby brought out the fact that the article was returned to the defendant a few days after publication, and then asked:

"And did he not voluntarily return it to you at your request, and was not the article obtained by the District Attorney from you?"

"I don't know," replied Mr. Lincoln.

Several questions followed on the position Brandenburg took when the article was returned to him without the signature. He was told that THE TIMES would keep this temporarily, in case any question of the authenticity of the article was raised.

Mr. Lincoln said that the Republican National Committee had called up THE TIMES and asked permission to issue the article in pamphlet form, giving due credit to the newspaper. He gave as his reason for cutting off the signature the necessity of safeguarding it from autograph hunters.

The Signature Clipped Off.

Mr. Nott began his redirect examination by turning his attention mainly to the attitude THE TIMES took in determining the genuineness of the article.

Q.—Was not the defendant anxious to get the signature back into his own possession? A.—Yes.

Q.—When the article was accepted, did you think the signature genuine? A.—Yes.

Q.—If you had then known the article was not genuine, would you have accepted it? [Objection sustained.]

Q.—When you had finally accepted the article you thought the signature genuine? A.—I did.

Mr. Lincoln was then excused and Mr. Nott read from the minutes the evidence given by the defendant before the Grand Jury, in spite of objections on the part of the defense. In this the defendant professed his desire that the whole truth should come out. He told of his negotiations with Mr. Cleveland about writing articles and acknowledged that he had typed the article, which the ex-President afterward signed.

Mr. Cleveland, he asserted, had no intention of exerting any influence in what he wrote on the campaign then about to begin, but wished to write something that would be as good ten years hence as then. What he handed to Brandenburg at an interview on March 5 consisted of a number of small sheets of paper hardly legible. They dealt with several subjects, but did not touch on the tariff.

Two paragraphs dealing with Mr. Bryan were not complimentary, and in order to make his article more acceptable to magazines afraid of offending their readers Mr. Brandenburg asserted that he induced the writer to leave them out. He said that he made a copy of these slips and took it to Mr. Cleveland, who corrected it. Then Brandenburg made a second copy and took it to Mr. Cleveland, and he signed it. This, he contended, was the article which appeared in THE TIMES.

Brandenburg drew a pathetic picture of the ex-President sitting alone in a room at 1 Madison Square at a big desk, with very few papers before him. He seemed, he said, to be merely a figurehead, and it touched him to note how much gentler, kinder, and broader he seemed to have grown. The rest of his testimony was taken up with his attempts to sell the article and his negotiations with newspapers and publications, which refused without reading it to pay the price he wanted until he came to THE TIMES.

The Typewriter's Testimony.

After the recess Edward Heggi, assistant cashier for THE TIMES, testified to the payments to Brandenburg of $100 on Aug. 24 and $400 on Sept. 2 Fitz Herbert Lewis, a negro shipping clerk for L. C. Smith & Bros., a typewriting concern at 311 Broadway, was the next witness. He established the fact that he had shipped to Miss Bacon in July a typewriter, which was returned on Aug. 25. The contention of the People is that it was on this machine that the Cleveland article was written, and that as Miss Bacon had at that time no other Smith machine, the date of the production of the article is fixed.

When Miss Lillian M. Bacon of 47 West Thirty-fourth Street took the stand she was examined about this machine and corroborated Lewis about receiving it on trial in July. It was the first of the make she had had and she sent it back in return for two new ones on Aug. 24.

"Do you know the defendant?" asked Mr. Nott.

"I did some typewriting for him on Aug. 10 last year," she replied. "He had been in a day or two before to make arrangements.

Q.—What did he say? A.—He wanted a manuscript copied quickly.

Q.—Say what it was? A.—Most of it was in longhand, but some was typed.

Q.—What did he say it was? A.—A conversation he had with Mr. Cleveland. It was just a mass of stuff he wanted put in shape for publication.

Q.—What did he do? A.—He helped my assistant, Miss Fearon, decipher the handwriting and wrote at my desk.

Q.—Then some of the work you did was from manuscript he brought in, and some from manuscript he wrote in your room? A.—It was.

It appeared that Brandenburg paid $1.40 for the original copy and two carbon copies. Miss Bacon produced cards to show her record of the work. She had received payment for an article nine pages long, Mr. Nott pointed out to the jury, in spite of the defense's protests that the manuscript of THE TIMES article was the same length.

Miss Bacon identified the article, written in her office, as the one which appeared in THE TIMES, and said that the only other work she had done for Brandenburg was of a non-political nature, being an article on hunting in Africa.

Mr. Thomas took the witness in charge for cross-examination. He wanted to know if when Brandenburg came in and Miss Bacon fixed a price for her work he had the article with him. She maintained that he had not, but on further pressing was not quite certain about it.

Q.—When he sat down at the desk what was he doing? A.—He was writing at the end of the article.

Q.—Are you sure of this? A.—I have every reason to be, because as fast as he wrote the sheets they were copied.

Q.—Are you sure he was originating what he wrote? A.—I don't know if he knew it by heart or not; I only saw him writing.

The witness was then examined about an affidavit she made at the request of a private detective named Dixon, who had an office next to hers and asked her to make it. Dixon told her, she testified, to make the affidavit because the article had had a great influence on the campaign, and it was right that everything about it should come out. He paid her nothing for it, and she placed in it all she knew about the article.

In answer to further questions, Miss Bacon repeated that Brandenburg had told her that the article was good stuff, and that he had been closely associated with the ex-President so that he could get from him the material for a series of articles.

She could not remember that the defendant had said anything to her about making additional copies of the article in order to send them to England to preserve the foreign rights. Mr. Thomas tried to introduce the affidavit she gave to Dixon, but, as he had only a copy of it from THE TIMES, it was not admitted.

The case was adjourned till 10 o'clock this morning.

The District Attorney's office was notified yesterday by the Chief of Police of St. Louis that an indictment had been found against Brandenburg there for the kidnapping of James Shepard Cabanne, 3d, and requesting that he be held in any event until the St. Louis authorities could send for him. Brandenburg did not seem at all put out by this, and merely remarked that he would fight that case, too.

Ex-Judge Armstrong Acquitted.

CAMDEN, N. J., June 17.—Ex-Judge E. Ambler Armstrong was acquitted in the Criminal Court here to-night of the charge of converting to his own use certain stock alleged to have been owned by the defunct State Mutual Building and Loan Association, of which he was President. The verdict was ordered to be entered by Judge Thomas A. Davis on the ground that the prosecution had not been begun within the two years required by the statute of limitations.

Rockefeller Not to Go to Old Home.

BINGHAMTON, N. Y., June 17.—An invitation for him to attend the Tioga County "Old Home Week," to be observed in Owego during the week of Aug. 1, was sent recently to John D. Rockefeller. He has written a reply, saying that he has "pleasant recollections" of his boyhood in Tioga County, but he fears he will not be able to attend.

YESTERDAY'S FIRES.

A. M.	Loss.
7:35—12 Morris St.; Mrs. Noona	$500
8:15—618 Amsterdam Av.; Astor estate	None
8:50—26 Sutton Place; Catherine O'Mara	Trifling
9:30—208-210 West 141st St.; John Gerloch	$200
P. M.	
12:45—332 East Houston St.; Louis Frankel	$25
1:10—846 Eighth Av.; George Luckell	$10
1:30—288 Monroe St.; Jacob Astrogorsky	$200
1:30—513 West 54th St.; Father Chidwick	$10
4:45—72 Tenth Av.; L. Rosenbaum	$25
:45—140 Stanton St.; Morris Kaniowitz	$5
6:50—2,914 Eighth Av.; Max Retlen	$50
7:00—31 East 125th St.; Dr. E. B. Snyder	Slight

All coffee ills yield to well-made
Postum Coffee
Be sure it's well boiled.

PUSHING THE HEINZE CASE.

Government to Urge a Trial Next Week—Defendants for Postponement.

The defendants named in the latest Heinze indictments—those growing out of the disappearance of certain books of the United Copper Company and the hurried trip that Tracy Bunkingham made to Canada just about the time that United States Attorney Wise got on the trail of the missing volumes—will have until this afternoon to file demurrers to the charges of conspiring to block the administration of justice. They are F. A. Heinze, his brother, A. P. Heinze; Sanford Robinson, one of the Heinze attorneys; Carlos Warfield, a friend of F. A. Heinze, and Calvin O. Geer, a clerk in A. P. Heinze's office.

United States Attorney Wise expects to push these cases to trial next week so as to get them cleared up before the June term of the United States Circuit closes. It is probable that the defense will seek delay until Fall.

MUST FEED HUSBAND WELL.

Court Orders Mrs. Ward to Provide Plenty and Substantial Food.

William Ward of 56 Brill Street, Newark, N. J., who says he is a hard-working man, summoned his wife before Judge Hahn in that city yesterday to make her tell what she did with that $7.50 he gave her last Friday." Ward explained that on Tuesday Mrs. Ward had only 20 cents left, and he though that the meals his wife had served him in the meantime warranted no such extravagance in table expenses.

Judge Hahn listened to Mrs. Ward's explanation that besides Ward she had five others to feed out of the money he allowed her, in addition to meeting other household expenses with it.

"I don't expect you to furpish your husband with champagne suppers," the Judge told Mrs. Ward, "but as he is a hard-working man you must give him substantial food and plenty of it."

Mrs. Ward promised to do the best she could, and left the court with Ward, who seemed satisfied.

"Shasta Limited" Starts June 20.

L. H. Nutting, General Passenger Agent of the Southern Pacific Railroad, has received word from Charles S. Fee, Passenger Traffic Manager, that the Shasta Limited will be put in operation on June 20 between San Francisco and Portland. The train will be of solid Pullmans, and will make the run in sixteen hours, connecting in Portland with the Northern Pacific train for Tacoma and Seattle. The first train in the other direction will start on June 22.

Encyclopaedia Case Left to the Judge.

Vice-Chancellor Howell, in Newark, N. J., yesterday, took the papers in the Jackson-Hooper Encyclopaedia Britannica suit and will digest them during his vacation. It will be several weeks before he announces his decision.

Wallach Bros.

Third Avenue, Cor. 122d St. (Open Evenings).
1195 Broadway, Just Below 29th Street.

The Home of the Hart, Schaffner & Marx Clothes

COOL, comfortable Suits for warm Summer weather. Two piece Suits, no waistcoats, made of tropical woolen fabrics that will hold their inimitable Hart, Schaffner & Marx style while the cloth lasts, $15 to $28.
Three piece Summer Suits too, light as Suits can be. Hart, Schaffner & Marx made them; $18 to $45.

Wallach's Straws,

240 Broadway, 603 Broadway, 3d Ave., cor. 122d St.;
1195 Broadway, Just below 29th St.
246 West 125th St., 238-242 Bowery, 647 Eighth Ave.

$3 and $2.

A Great Picture in The Times Next Sunday

SIR JOHN COLLIER has been called a "Problem Painter." Readers of The Times will recall the re-production of the striking canvas, "A Forced Marriage," which appeared in the Picture Section of THE SUNDAY TIMES some weeks ago. In the Picture Section of The Times of next Sunday there will be reproduced another of Sir John Collier's paintings. It is entitled "Sentence of Death." The picture portrays a medical specialist and a patient—a young man—at the conclusion of a conference. It is a painting of remarkable interest. A full page will be given to its re-production. Other pages of the Picture Section will contain photographs of graduation days at West Point and Vassar; pictures of attractive women well known in New York society; pictures of the long-distance balloon contest; photographs of the Meadow Brook polo team in its successes abroad; a remarkable photograph of the battleship Michigan making twenty knots an hour; photographs of the new home of the American Embassy in Berlin, and many other pictures—all interesting, all timely.

The Magazine Section of The Sunday Times will contain an unusually attractive collection of timely articles and features of interest. "A Veteran Diplomat" will analyze the highly important meeting between Kaiser and Czar. A Justice of the United States Supreme Court will discuss the world-wide craze for the biggest battleship and the trend in this respect of the United States. There will be a capital article telling what becomes of the graduates of the girls' colleges of the country. Another feature, with striking illustration, will describe and portray the Government's great six-hundred-foot tower of concrete for wireless telegraphy. There will be a timely and illuminating article on the West as a Summer resort, with some rather surprising information about the number of thousands who are going West. Interesting descriptions of the successful plays running in London; a talk with Winthrop Ames on the New Theatre; a clever satire by Thomas L. Masson; another of the "Letters of a Japanese Schoolboy"; an article on the School for Diplomats at Washington; a story that tells most interestingly just what it means to be Collector of the Port of New York and how Mr. Loeb has gone at it—these are the subjects of a few of the many other features.

Readers of THE TIMES Are Reminded of the Advisability of Ordering the Sunday Edition in Advance of the Day of Publication.

The Underwear of a Gentleman.
GOTHAM
Summer Underwear
Coat Shirts and Knee Drawers

ABSOLUTELY the finest and coolest Summer Underwear made. Loose fitting, comfortable and sanitary. Manufactured from specially woven fabrics—Nainsook, Pongee, Linen and Silk. COAT SHIRTS AND KNEE DRAWERS are $1 and more the garment.

Also PAJAMAS at $1.50 and more the suit.

The best shops everywhere sell GOTHAM Summer Underwear, Union Suits and Pajamas.

We'll send you our authoritative Style Book—"The Underwear of a Gentleman"—for a postal request.

Gotham Underwear Co.
93-95 Franklin Street
New York City.

UNUSUAL OPPORTUNITY

to order a Coat and Trousers for $17, from 50 styles of the finest imported fancy worsteds and serges in all colors. Cost more than double in any other tailoring shop in New York.

Send for samples and see for yourself.

ARNHEIM, Broadway & 9th St.

Wallach Bros.
1195 Broadway
238-242 Bowery
647 Eighth Ave
246 W. 125th St
3d Av & 122d St
The Home of Hart, Schaffner & Marx Clothes.

BELTS of every good material—pigskin, calfskin and harness leather. Belts that look well and feel comfortable, pliable and soft. Some are tubular. Your size? Certainly: 50c. to $1.50. If you cannot call, telephone our nearest store and we will send a large assortment for you to choose from.

RIPIN'S BON VOYAGE WINE BASKET
$5 Sealed and delivered on steamer or to residence.
Contains 2 pints each White Label Champagne, Sparkling Burgundy, Sparkling Moselle.
It is intended as a sensible substitute for the baskets of fruits, flowers and candies usually sent to friends about to start on a sea trip.
RIPIN & CO.
542-546 W. 36th St., N. Y. City.
Established 1895. Tel., 3064—38.

Kennedy 12 CORTLANDT ST.
A Men's Department Shop.
Straight Last Shoes 2.97 & 3.49
Vici & Russet
Low Instep. Snug Heel. Broad Ball.
Shoe Stores charge 4.00 and 6.00.
White Canvas Shoes 1.50 with heavy rubber soles
Low Cut Oxfords, 2.97 and 3.98
2 Eyelets. Up to the Minute in Style.
Russet, Gun Metal and Patent Leather.

LYRIC 42d, W. of B'way. Evs. at 8:15. Matinee To-morrow 2:15.
THE MOTOR GIRL Music by Julian Edwards
BROADWAY Thea., 41 & B'way. Evs. 8:15. Matinee To-morrow 2:15.
THE MIDNIGHT SONS with BLANCHE RING.
LEW FIELDS' Herald Square Evs. 8:15. Mat. To-mor'w 2:15.
Jefferson De Angelis in THE BEAUTY SPOT
Casino Tel. 3846-38. Evgs. 8:15. Matinee To-morrow at 2:15.
Hello, People! People, Hello! James T. POWERS in HAVANA
Maxine Elliott's Thea., 39th, bet. B'way & 6th Av. Tel. 4985 Bryant. Evs. 8:15
LAST WEEK THE BLUE MOUSE Matinee To-morrow.
MON., JUNE 21. GOING SOME By Paul Armstrong and Rex Beach.
DALY'S Evs. 8:15. Mat. To-m'w 2:15. THE CLIMAX

JARDIN de PARIS Atop N. Y. Theatre. Nights at 8:15.
"Greatest Girl Show Ever in N. Y. Miles Above Every Other Show."—Eve. World
ZIEGFELD'S REVUE
FOLLIES OF 1909
WITH NORA BAYES & CAST OF 125.
Prices $2, $1.50; Table Seats $1. Smoking Permit'd
AERIAL GARDENS Over New Amsterdam Theatre, West 42 St. Every Night 8:30.
MARIE DRESSLER The Boy & The Girl.
GAIETY THEATRE, 46th St. and B'way. Evs. 8:30. Matinee Sat. 2:20.
J. E. DODSON "THE HOUSE NEXT DOOR."
A Sparkling Comedy by J. Hartley Manners.

KEITH & PROCTOR'S 5TH AVE. B'way & 28th St. Mat. Daily 25 & 50c. ZELIE de LUSSAN, Prescelle, Ryan & Richfield, Frank Morrell, McKay & Cantwell.
HAMMERSTEIN'S ROOF. Evs. at 8:15. Daily Mats. in Victoria Thea. ANNETTE KELLERMANN and Ten Other Big Acts.
EDEN MUSEE WORLD IN WAX. Gypsy Music. CINEMATOGRAPH Every Hour. Fotofone "RIGOLETTO" Opera.
AMERICAN MUSIC HALL, Matinees Daily. Orch. Seats, 25c. Evs. 25c. to $1.00. Jas. K. Hackett & E. M. Holland, 14 others
ALHAMBRA Mat. Daily 25c George Beban & Co., School Boys & Girls, Howard & Howard, Lee Harrison, etc.

EMPIRE Theatre, B'way, 40th St. Ev. 8:30. Mat. Sat. 2:15. LAST 3 NIGHTS.
Sir Charles Wyndham—Mary Moore and their London Co. in The Mollusc
Hubert Henry Davies'
GARRICK 35th St., nr. B'way. Ev. 8:20. No Mat. This Sat.
WM. COLLIER in Du Sachet's THE MAN FROM MEXICO.
HUDSON W. 44th St., E. of B'way. Ev. 8:15. Matinees Wed. & Sat. 2:15.
THE THIRD DEGREE

MADISON SQUARE GARDEN, June 19 to 22.
MONSTER MUSIC FESTIVAL
(Saengerfest) of the "Northeastern Federation of Singing Societies."
Soloists: SCHUMANN-HEINK, RIDER-KELSEY, BEDDOE AND CUNNINGHAM.
Tickets 50c. to $2.00, now at Madison Sq. Garden. Box Office open from 9 A.M. to 9 P.M. Bus. Repres. Henry Wolfsohn Musical Bureau.

Academy of Music, 14th St. & Irving Pl.
—LAST WEEK—
Sothern & Marlowe
To-night.....Taming of the Shrew
Special Mat. To-day. ROMEO & JULIET
Prices 25 to 1.50. Last Mat. Sat. 2. Ev. 8.
BIJOU Broadway at 30th. Nights. 8:30. $1.50 Mat. Wed. Reg. Mat. Sat.
A GENTLEMAN FROM MISSISSIPPI.
ASTOR 45th St. B'way. Evs. 8:15. Mats. Wed. & Sat. Wed. Mat. 50c. to $1.50.
THE MAN FROM HOME
JOE WEBER'S B'way, 29th St. Eve. 8:25. Mats. Wed. & Sat. 2:25.
THE GIRL FROM RECTOR'S

Where June's Smiles Are Brightest
GREATER
DREAMLAND
Free Circus Aft. & Night—15 Acts
Island's Best Dinner, Pier o'er sea.
Take Iron Steamboats for Dreamland.
EVERYTHING NEW BUT THE OCEAN

CONEY ISLAND'S GREAT ORIGINAL
LUNA PARK
Copied and Imitated throughout the World, but Still Supreme for Summertime Fun.

Coney Island & Brighton's Newest Resort. To-day Mat. 2:30, 25c. Eve. 8:15, pop. prices.
NEW BRIGHTON THEATRE. Montgomery & Moore, The Bathing Girls, Valerie Bergere & Co., Willy Pantzer Co., Others.

HIGH UP IN THE WOODS
PALISADES AMUSEMENT PARK.
Cor. W. 130th St. (N. Y.) Ferry
DAILY AIRSHIP FLIGHTS.
Belasco W. of 42d St. Evs. 8:30. Last Week. Last Mat. Sat. 2:15. Going Some

Locate in The Times Building

Times Square is destined to be the business centre of the city. Midway between Grand Central Station and the new Pennsylvania Terminal, it is already the centre of clubs, theatres and hotels.

A few desirable suites and rooms to let. For further information apply to Rental Office, Room 406. Telephone 1000 Bryant.

The Times Building
Times Square